THE INSTITUTE OF CONSERVATION
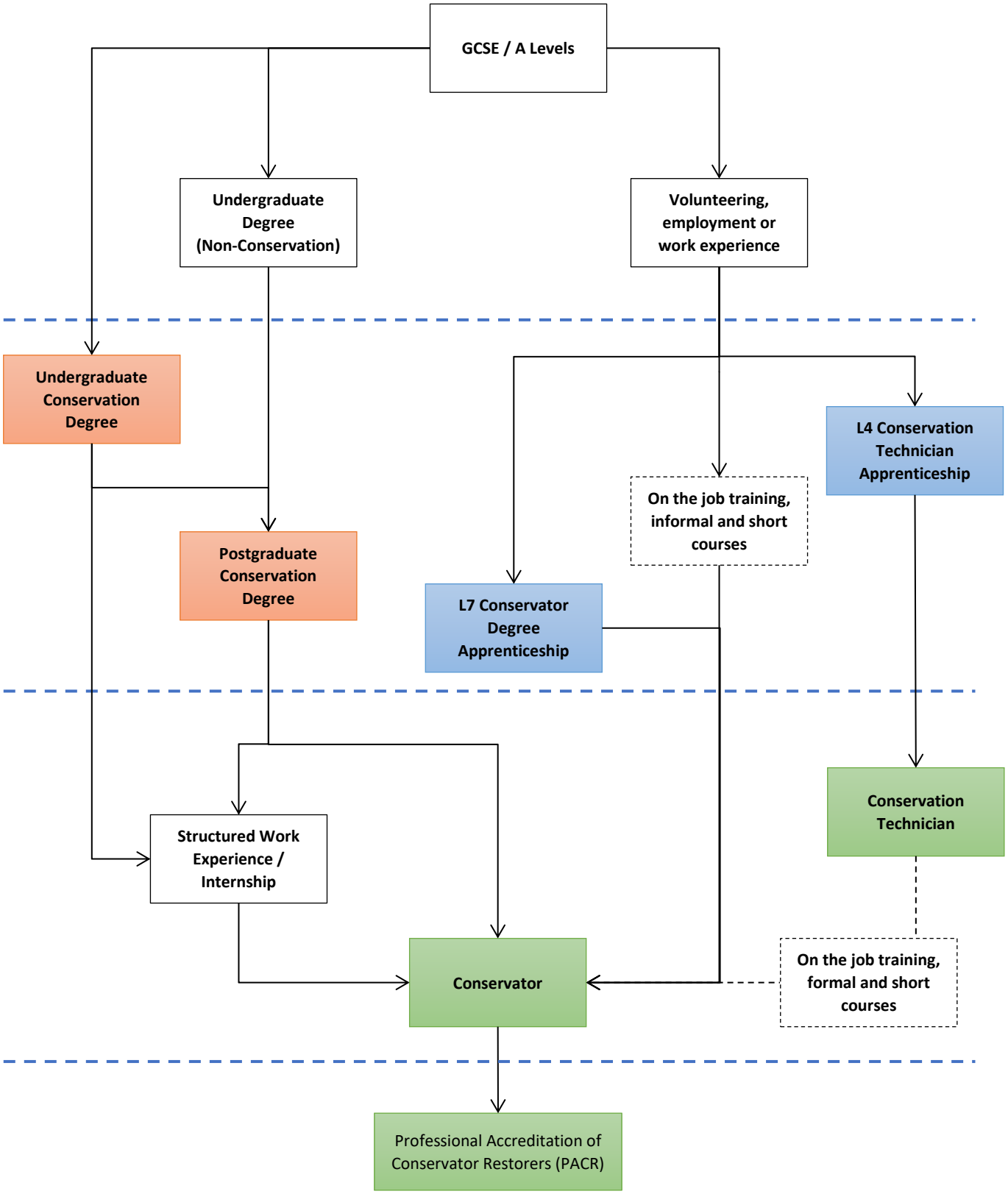
HOW TO BECOME A CONSERVATOR
Routes into the profession