

LB: HARINGEY

Education Offices

# 336 PHILIP LANE

Tottenham  
London N15

*Chronicle and Assessment of historical  
fixtures and fittings*

by

*Andy Wittrick*



HISTORIC BUILDINGS AND AREAS RESEARCH DEPARTMENT (HBARD),  
Research & Analysis Division (London & SE Team)  
B/025/2003



ENGLISH HERITAGE

**CONTENTS:**

Nature of Request	1
Background	2
Brief Historical Outline	2
Brief Description	3
Fixtures and Fittings	3
Inventory	4
Historic Maps	67
Bibliography and references	71

**EDUCATION OFFICES,  
(FORMER HEADQUARTERS OF TOTTENHAM SCHOOL BOARD),  
DOWNHILLS SCHOOL,  
336 PHILIP LANE, N15.  
LB OF HARINGEY.**

This report is the detailed work of specialist analysis and investigation. The conclusions may sometimes have to be modified in the light of information that was not available at the time of the investigation. Readers should therefore consult the authors before citing the report in any publication. This report may not be reproduced in whole or in part, for publication or exhibition purposes without first consulting English Heritage.

**CONTENTS:**

Nature of Request	1
Background	2
Brief Historical Outline	2
Brief Description	3
Fixtures and Fittings	3
Inventory	4
Historic Maps	67
Bibliography and references	70

## Nature of Request

*English Heritage was notified by the London Borough of Haringey of the plight of this building. Listed grade II as recently as 1996, the building has been vacant for a considerable period and is now currently being marketed. The structure has been subject to vandalism and theft and has been placed on the BAR register.*

*Due to concern about the risk of loss or damage to the important features from theft and vandalism, a Schedule of Urgent Works was served on the local authority. The Borough's principal planning officer asked for assistance with the preparation of a record of the building and information regarding its historical development. The structure was built as the offices of the Tottenham School Board at the end of the 19<sup>th</sup> century. It also provided facilities for teacher training.*

*Following discussions with the local authority, London Region, N&E Area Team, sought advice from HR&CS (London) with regards to an assessment of the surviving fabric of the building. This was to determine the level of record that currently exists for the structure, what level of recording of the surviving fixtures and fittings could be undertaken and what may need to be done for the rest of the building. In agreement with the LB Haringey, HR&CS (London & SE) team offered, in conjunction with the local authority, to assist with a survey and preparation of an inventory of features at the above.*

*This brief report comprises a short description and a detailed inventory of fixtures and fittings. This is based upon site observation following a single visit, limited examination and review of cartographic and other historic sources and an assessment of the extent, character and significance of fabric of either architectural or historical interest. A detailed history of the fabric of this structure is made complicated by alterations, which have occurred as the structure has historically evolved and the lack of conclusive documentary evidence. Only surfaces exposed on the day were recorded and examined and no disturbance to the fabric was undertaken.*

Origin of Request: Donald Wahlberg (London Reg, N&E Area Team)  
Date of Request: February 2003  
Date of Report: October 2003  
File Number: Har 56

**EDUCATION OFFICES,  
(FORMER HEADQUARTERS OF TOTTENHAM SCHOOL BOARD),  
DOWNHILLS SCHOOL,  
336 PHILIP LANE, N15.  
LB OF HARINGEY.**

## **Background**

The Education Offices of Downhills School stand on north side of Philip Lane, at its junction with West Green Road, N15 and opposite a small park, on an island at the intersection of these roads and Spur Road. Ordnance survey national grid reference to the approximate centre of the site: TQ 326893. The building is described on the statutory list as being constructed in 1899-1900, and almost certainly designed by Albert E Pridmore, then architect to the Tottenham School Board. It was one of the most influential examples of Board school architecture of its time. The building has had few alterations over time, to provide improved accommodation and additional facilities and retains many original features. The structure has been left vacant for some considerable time.

The site is not known to have been the subject of any previous major historical assessment, archaeological investigation or building recording survey. There is a reference to the school building within the Victoria County History, Middlesex, vol.RV, 1976.T, but little in other works on the architecture of London.

What appear to be the original drawings have been located and it seems likely that the design is the work of the School Board's architect Albert E. Pridmore. Considerable effort was put into the construction of the building. There is terracotta ornament of good quality outside and internally ornamental glazed tiling to the dado areas as well as handsome chimney pieces (particularly in the Boardroom located behind the three large windows on the first floor) and an elegant iron stair. The building has considerable public character and faces a green. The style is highly eclectic and shows the influence of London School Board.

Any future planning permission will be conditional, in line with central and local government policies (PPG15, PPG16 and LB Haringey Unitary Development Plan), on the implementation of a programme of building recording and fabric analysis, in advance of (and during) any works of alteration. Details of the programme should be summarised within a specification to be submitted to the LB Haringey for approval.

## **Brief Historical Outline**

The first Tottenham School Board met in 1879 at hired offices in Coombes Croft. Its responsibilities were restricted to the ancient parish (nearby Wood Green had its own Board). The 1879 Board planned ten new schools, and the first in this ambitious scheme was that in Coleraine Park, which opened in 1881. Within the decade the Board had provided 5,000 new school places. The greatest jump in provision came two years later, in 1893, with the completion of the Downhills Park School. Designed to accommodate 1,500 students it was the Board's largest work to date, and this site remained the focus for expansion. By 1913 (a decade after the Board met for the last time) Downhills School was the largest in Tottenham, with 2,290 places.

At the start it had been a mixed facility, but by 1913 Downhills School was given over entirely to juniors under the terms of the 1902 Education Act. The school featured in a larger local authority recreation scheme, Downhills Recreation Ground, which was cleared completely for local use by Tottenham Urban District Council in 1902.

The wisdom of excluding Tottenham from the London School Board had always been questioned. In 1895 there were particularly strong calls for the LSB to assume control of the Tottenham Board on the grounds that most of the parents whose children were served " by the Board actually worked in the City. In its defence the Tottenham Board argued that it could provide places more cheaply than the LSB, whose resources were being stretched in the late 1890s. This argument won the day, at least for a time, and the decision to build a large, prominently sited and lavish building to house the offices of the Board (and to serve as a teacher training centre) should be seen as a gesture of defiance, an assertion of local authority power against the rising tide of centralisation. It would prove a short lived triumph. Within two years of the completion of the its ambitious headquarters its business was wound up. Nevertheless, by any standards the

TSB had been a success: 15 schools in 23 years of service, several had more than 1,500 pupils, and the first school for deaf children in Greater London. In 1903 Tottenham and Wood Green became .. separate Part III authorities under the 1902 Education Act. The new Education Commission continued the Tottenham Board's programmes and between 1906 and 1912 provided a further seven schools.

### **Brief Description**

Although early buildings by the Board are rather plain and large, from the late 1890s more ornament began to appear, displaying the Board's growing confidence at this time. Rather poor quality copies of what appear to be the original drawings have been located and it seems likely that the design is the work of the School Board's architect Albert E. Pridmore. It is clear from the surviving structure that considerable effort was put into its construction.

The building is imposing and ostentatious, with rich, flagrant terra-cotta ornament of good quality externally. Internally, there is lavish ornamental glazed tiling to the dado areas as well as handsome chimney pieces internally (particularly in the Boardroom located behind the three large windows on the first floor) and an elegant iron stair.

### **Fixtures and Fittings**

The building retains a number of original fixtures and fittings of interest including elaborate sanitary ware, a mechanical fresh air-circulation system serving the Board Room and a system of internal speaking tubes for communication between the Board and other principal rooms.

The fresh air ventilation system installed was a new innovative type, which used the venturi effect to assist in extracting air. This passive ventilation system was installed within the roof space, and used centrally sited rising air ducts to induce air from the perimeter extract ducts. Grilles in the ceiling sited along the centre line of the Board Room allowed the warm air rising from the room and from gas lighting to pass through and be collected by the hoods in the roof space sited above the ceiling grilles and ventilated in the roof lantern. To compensate for and balance the amount of extracted air, fresh air inlet boxes (each complete with a flap control damper) are installed in the walls.

All important features have been photographically recorded and identified in the following Inventory.

EDUCATION OFFICES (Headquarters of former TOTTENHAM SCHOOL BOARD)  
336 PHILIP LANE,  
Tottenham,  
London N15  
(LB Haringey).

Date of survey: March 2003  
Surveyor: Andy Wittrick  
Photographer: Derek Kendall

<b>Image:</b>	No: 01	<b>Description:</b> Main Front (South) Elevation
<b>Location:</b>	Facing Philip Lane	
<b>Material:</b>	Brick/terracotta/plain clay tiles	
<b>Condition:</b>	Fair	
<b>Comments/ Recommendations:</b> Recent theft of main gates and loss/damage to external fixtures		

**Photograph:**



Photo Ref: AA033617



EDUCATION OFFICES (Headquarters of former TOTTENHAM SCHOOL BOARD)  
**336 PHILIP LANE,**  
**Tottenham,**  
**London N15**  
 (LB Haringey).

Date of survey: March 2003  
 Surveyor: Andy Wittrick  
 Photographer: Derek Kendall

<b>Image:</b>	No: 02	<b>Description:</b> Main Front (South) and flank (East) Elevations
<b>Location:</b>	Philip Lane, view from south east	
<b>Material:</b>	Brick/terracotta/plain clay tiles	
<b>Condition:</b>	Fair	

**Comments/ Recommendations:**

**Photograph:**



**Photo Ref:** AA033616

EDUCATION OFFICES (Headquarters of former TOTTENHAM SCHOOL BOARD)  
336 PHILIP LANE,  
Tottenham,  
London N15  
(LB Haringey).

Date of survey: March 2003  
Surveyor: Andy Wittrick  
Photographer: Derek Kendall

<b>Image:</b>	No: 03	<b>Description:</b> View of entrance porch, clock and front area from east
<b>Location:</b>	Main Front (South) Elevation	
<b>Material:</b>	Brick/terracotta/plain clay tiles, stone paving	
<b>Condition:</b>	Fair/poor	
<b>Comments/ Recommendations:</b>		

**Photograph:**



**Photo Ref:** AA033618

EDUCATION OFFICES (Headquarters of former TOTTENHAM SCHOOL BOARD)  
336 PHILIP LANE,  
Tottenham,  
London N15  
(LB Haringey).

Date of survey: March 2003  
Surveyor: Andy Wittrick  
Photographer: Andy Wittrick

<b>Image:</b>	No: 04	<b>Description:</b> Rear view taken from Downhills School, playground
<b>Location:</b>	Rear (North) Elevation	
<b>Material:</b>	Brick/plain clay tiles	
<b>Condition:</b>	Fair	

**Comments/ Recommendations:**

**Photograph:**



**Photo Ref:**

EDUCATION OFFICES (Headquarters of former TOTTENHAM SCHOOL BOARD)  
336 PHILIP LANE,  
Tottenham,  
London N15  
(LB Haringey).

Date of survey: March 2003  
Surveyor: Andy Wittrick  
Photographer: Derek Kendall

<b>Image:</b>	No: 05	<b>Description:</b> South Elevation, view of entrance porch
<b>Location:</b>	Main Front (South) Elevation	
<b>Material:</b>	Brick/terracotta	
<b>Condition:</b>	Fair	
<b>Comments/ Recommendations:</b> Recent damage to external fixtures		

**Photograph:**

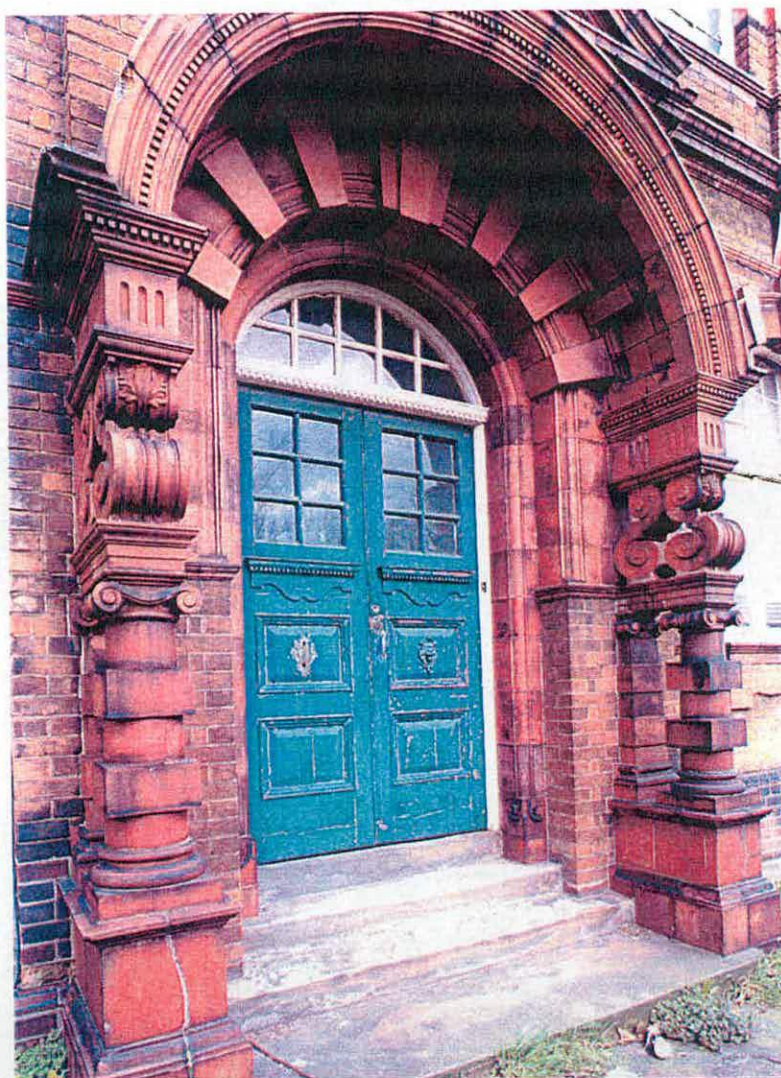

**Photo Ref:** AA033620

EDUCATION OFFICES (Headquarters of former TOTTENHAM SCHOOL BOARD)  
**336 PHILIP LANE,**  
**Tottenham,**  
**London N15**  
 (LB Haringey).

Date of survey: March 2003  
 Surveyor: Andy Wittrick  
 Photographer: Derek Kendall

<b>Image:</b>	<b>No:</b> 06	<b>Description:</b> South Elevation, view of entrance
<b>Location:</b>	Main Front (South) Elevation	
<b>Material:</b>	Brick/terracotta/wrought iron	
<b>Condition:</b>	Fair	
<b>Comments/ Recommendations:</b> Recent theft of entrance gates and loss/damage to external fixtures		

**Photograph:**



**Photo Ref:** AA033619

EDUCATION OFFICES (Headquarters of former TOTTENHAM SCHOOL BOARD)  
**336 PHILIP LANE,**  
**Tottenham,**  
**London N15**  
 (LB Haringey).

Date of survey: March 2003  
 Surveyor: Andy Wittrick  
 Photographer: Andy Wittrick

<b>Image:</b>	<b>No:</b> 07	<b>Description:</b> View of clock and front area, taken from east
<b>Location:</b>	Main Front (South) Elevation	
<b>Material:</b>	Timber	
<b>Condition:</b>	Fair/poor	
<b>Comments/ Recommendations:</b> Clock requires urgent attention top prevent further deterioration		

**Photograph:**

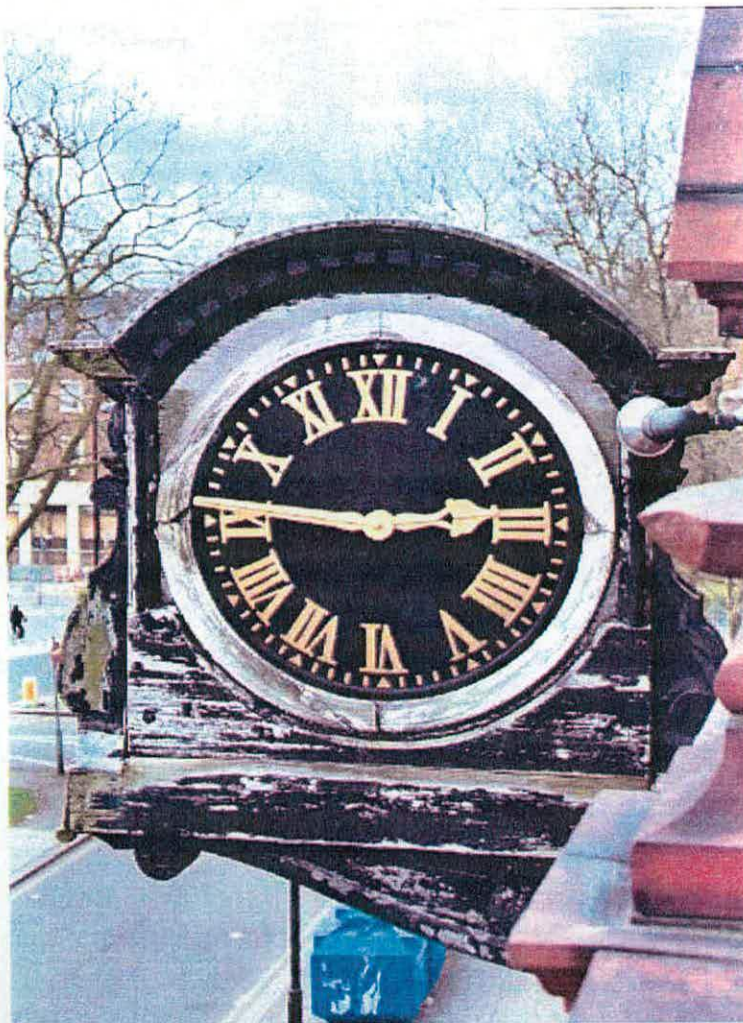

**Photo Ref:**

EDUCATION OFFICES (Headquarters of former TOTTENHAM SCHOOL BOARD)  
**336 PHILIP LANE,**  
**Tottenham,**  
**London N15**  
 (LB Haringey).

Date of survey: March 2003  
 Surveyor: Andy Wittrick  
 Photographer: Andy Wittrick

<b>Image:</b>	<b>No:</b> 08	<b>Description:</b> View, taken from north-west, of rear of central pediment, supporting clock
<b>Location:</b>	Main Front (South) Elevation	
<b>Material:</b>	Terracotta/rendered brick/plain clay tiles	
<b>Condition:</b>	Fair/poor	

**Comments/ Recommendations:**

**Photograph:**



**Photo Ref:**

EDUCATION OFFICES (Headquarters of former TOTTENHAM SCHOOL BOARD)  
**336 PHILIP LANE,**  
**Tottenham,**  
**London N15**  
 (LB Haringey).

Date of survey: March 2003  
 Surveyor: Andy Wittrick  
 Photographer: Andy Wittrick

<b>Image:</b>	<b>No:</b> 09	<b>Description:</b> View, taken from north-west, of south-east corner pinnacle/miniature obelisk, above roof parapet
<b>Location:</b>	Main Front (South) Elevation	
<b>Material:</b>	Terracotta	
<b>Condition:</b>	Fair	
<b>Comments/ Recommendations:</b> Susceptible to theft if site is not secured		

**Photograph:**



**Photo Ref:**



EDUCATION OFFICES (Headquarters of former TOTTENHAM SCHOOL BOARD)  
**336 PHILIP LANE,**  
**Tottenham,**  
**London N15**  
 (LB Haringey).

Date of survey: March 2003  
 Surveyor: Andy Wittrick  
 Photographer: Andy Wittrick

<b>Image:</b>	<b>No:</b> 10	<b>Description:</b> View, taken from north-west, of casting marks found on coping of remaining section of roof balustrade
<b>Location:</b>	Main Front (South) Elevation	
<b>Material:</b>	Terracotta	
<b>Condition:</b>	Fair	
<b>Comments/ Recommendations:</b>		

**Photograph:**



**Photo Ref:**

EDUCATION OFFICES (Headquarters of former TOTTENHAM SCHOOL BOARD)  
**336 PHILIP LANE,**  
**Tottenham,**  
**London N15**  
 (LB Haringey).

Date of survey: March 2003  
 Surveyor: Andy Wittrick  
 Photographer: Andy Wittrick

<b>Image:</b>	<b>No:</b> 11	<b>Description:</b> View, taken from east, of casting/identification marks found at base of roof parapet, where balustrade removed/lost
<b>Location:</b>	Main Front (South) Elevation	
<b>Material:</b>	Terracotta	
<b>Condition:</b>	Fair/poor	

**Comments/ Recommendations:**

**Photograph:**



**Photo Ref:**

EDUCATION OFFICES (Headquarters of former TOTTENHAM SCHOOL BOARD)  
**336 PHILIP LANE,**  
**Tottenham,**  
**London N15**  
 (LB Haringey).

Date of survey: March 2003  
 Surveyor: Andy Wittrick  
 Photographer: Andy Wittrick

<b>Image:</b>	No: 12	<b>Description:</b> View, taken from north, of casting/identification marks found on roof parapet, where balustrade removed/lost
<b>Location:</b>	Main Front (South) Elevation	
<b>Material:</b>	Terracotta	
<b>Condition:</b>	Fair/poor	
<b>Comments/ Recommendations:</b>		

**Photograph:**



**Photo Ref:**

EDUCATION OFFICES (Headquarters of former TOTTENHAM SCHOOL BOARD)  
**336 PHILIP LANE,**  
**Tottenham,**  
**London N15**  
 (LB Haringey).

Date of survey: March 2003  
 Surveyor: Andy Wittrick  
 Photographer: Andy Wittrick

<b>Image:</b>	<b>No:</b> 13	<b>Description:</b> View, taken from north-east, of colonial-style lantern at roof apex, used as terminal for fresh-air system to Board Room below
<b>Location:</b>	Main Front (South) Elevation	
<b>Material:</b>	Timber/lead/plain clay tiles	
<b>Condition:</b>	Fair	

**Comments/ Recommendations:**

**Photograph:**



**Photo Ref:**

EDUCATION OFFICES (Headquarters of former TOTTENHAM SCHOOL BOARD)  
336 PHILIP LANE,  
Tottenham,  
London N15  
(LB Haringey).

Date of survey: March 2003  
Surveyor: Andy Wittrick  
Photographer: Andy Wittrick

<b>Image:</b>	No: 14	<b>Description:</b> Detailed view of colonial-style lantern at roof apex, used as terminal for fresh-air system to Board Room below
<b>Location:</b>	Rear (North) Elevation	
<b>Material:</b>	Timber/Lead	
<b>Condition:</b>	Fair	
<b>Comments/ Recommendations:</b>		

**Photograph:**



**Photo Ref:**

EDUCATION OFFICES (Headquarters of former TOTTENHAM SCHOOL BOARD)  
 336 PHILIP LANE,  
 Tottenham,  
 London N15  
 (LB Haringey).

Date of survey: March 2003  
 Surveyor: Andy Wittrick  
 Photographer: Andy Wittrick

<b>Image:</b>	<b>No:</b> 15	<b>Description:</b> View of fresh-air system ductwork rising vertically from Board Room below to lantern
<b>Location:</b>	Inside main roof construction over Board Room	
<b>Material:</b>	Zinc	
<b>Condition:</b>	Fair/good	

**Comments/ Recommendations:**

**Photograph:**



**Photo Ref:**

EDUCATION OFFICES (Headquarters of former TOTTENHAM SCHOOL BOARD)  
336 PHILIP LANE,  
Tottenham,  
London N15  
(LB Haringey).

Date of survey: March 2003  
Surveyor: Andy Wittrick  
Photographer: Andy Wittrick

<b>Image:</b>	No: 16	<b>Description:</b> View of fresh-air system ductwork rising from Board Room ceiling construction below to lantern
<b>Location:</b>	Inside main roof construction over Board Room	
<b>Material:</b>	Zinc	
<b>Condition:</b>	Fair/good	
<b>Comments/ Recommendations:</b>		

**Photograph:**



**Photo Ref:**

EDUCATION OFFICES (Headquarters of former TOTTENHAM SCHOOL BOARD)  
 336 PHILIP LANE,  
 Tottenham,  
 London N15  
 (LB Haringey).

Date of survey: March 2003  
 Surveyor: Andy Wittrick  
 Photographer: Andy Wittrick

<b>Image:</b>	<b>No:</b> 17	<b>Description:</b> View of fresh-air system ductwork rising from Board Room ceiling construction below
<b>Location:</b>	Inside main roof construction over Board Room	
<b>Material:</b>	Zinc	
<b>Condition:</b>	Fair/good	

**Comments/ Recommendations:**

**Photograph:**



**Photo Ref:**



EDUCATION OFFICES (Headquarters of former TOTTENHAM SCHOOL BOARD)  
 336 PHILIP LANE,  
 Tottenham,  
 London N15  
 (LB Haringey).

Date of survey: March 2003  
 Surveyor: Andy Wittrick  
 Photographer: Andy Wittrick

<b>Image:</b>	No: 18	<b>Description:</b> View of fresh-air system ductwork rising from Board Room ceiling construction below, showing dampers
<b>Location:</b>	Inside main roof construction over Board Room	
<b>Material:</b>	Zinc	
<b>Condition:</b>	Fair/good	
<b>Comments/ Recommendations:</b>		

Photograph:

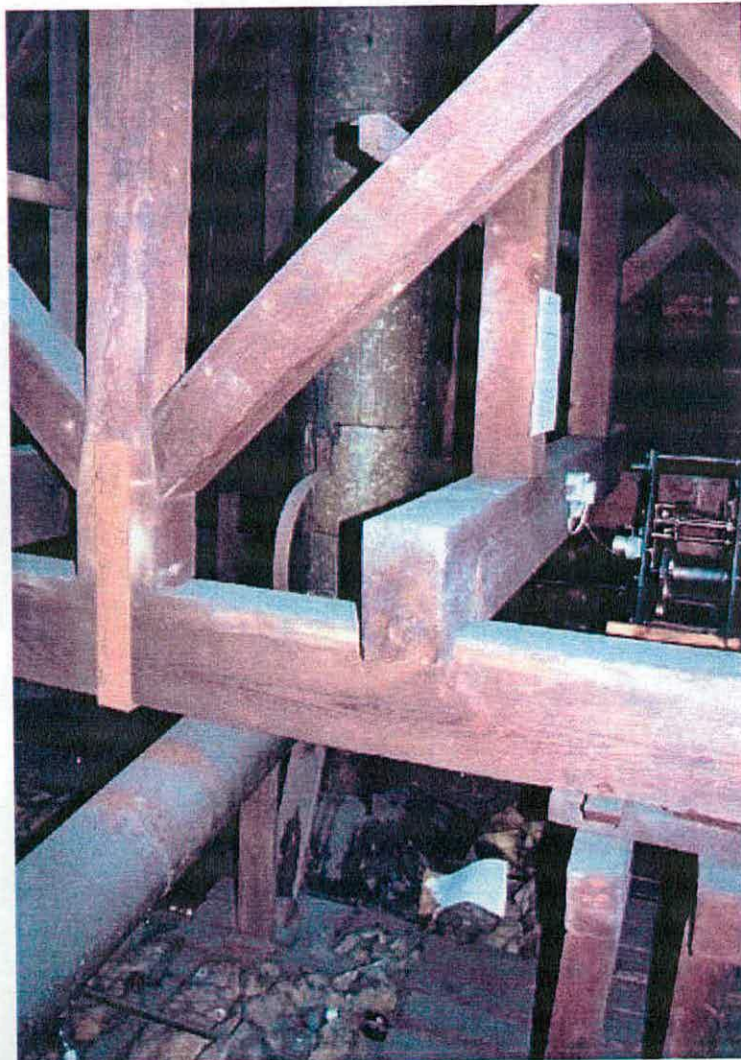

Photo Ref:

EDUCATION OFFICES (Headquarters of former TOTTENHAM SCHOOL BOARD)  
 336 PHILIP LANE,  
 Tottenham,  
 London N15  
 (LB Haringey).

Date of survey: March 2003  
 Surveyor: Andy Wittrick  
 Photographer: Andy Wittrick

<b>Image:</b>	<b>No:</b> 19	<b>Description:</b> View, taken from north, of clock mechanism and fresh-air system ductwork rising from Board Room
<b>Location:</b>	Inside main roof construction over Board Room	
<b>Material:</b>		
<b>Condition:</b>		
<b>Comments/ Recommendations:</b>		

**Photograph:**



**Photo Ref:**

EDUCATION OFFICES (Headquarters of former TOTTENHAM SCHOOL BOARD)  
336 PHILIP LANE,  
Tottenham,  
London N15  
(LB Haringey).

Date of survey: March 2003  
Surveyor: Andy Wittrick  
Photographer: Andy Wittrick

<b>Image:</b>	<b>No:</b> 20	<b>Description:</b> View of clock mechanism, taken from north
<b>Location:</b>	Inside main roof construction over Board Room	
<b>Material:</b>	Iron/brass/steel	
<b>Condition:</b>	Good	

**Comments/ Recommendations:**

**Photograph:**

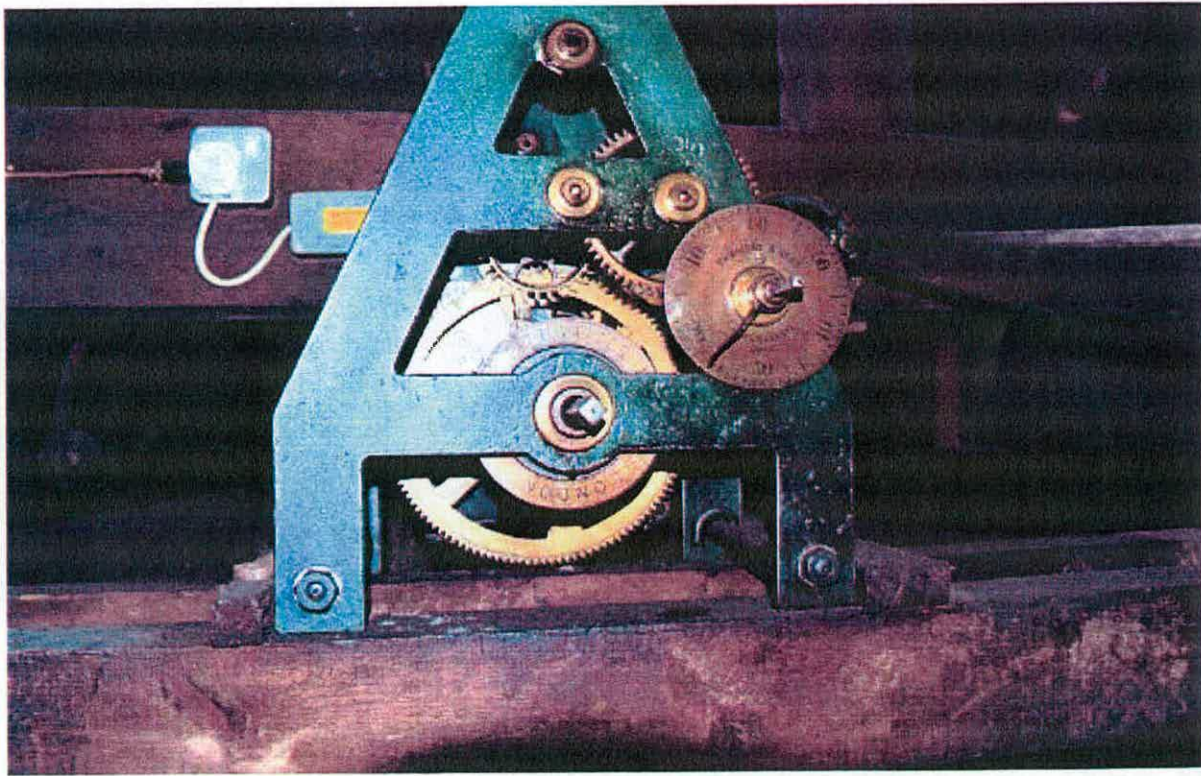

**Photo Ref:**

EDUCATION OFFICES (Headquarters of former TOTTENHAM SCHOOL BOARD)  
336 PHILIP LANE,  
Tottenham,  
London N15  
(LB Haringey).

Date of survey: March 2003  
Surveyor: Andy Wittrick  
Photographer: Andy Wittrick

<b>Image:</b>	No: 21	<b>Description:</b> Detailed view, taken from north, of clock mechanism and manufacturers identity
<b>Location:</b>	Inside main roof construction over Board Room	
<b>Material:</b>	Iron/brass/steel	
<b>Condition:</b>	Good	
<b>Comments/ Recommendations:</b>		

Photograph:

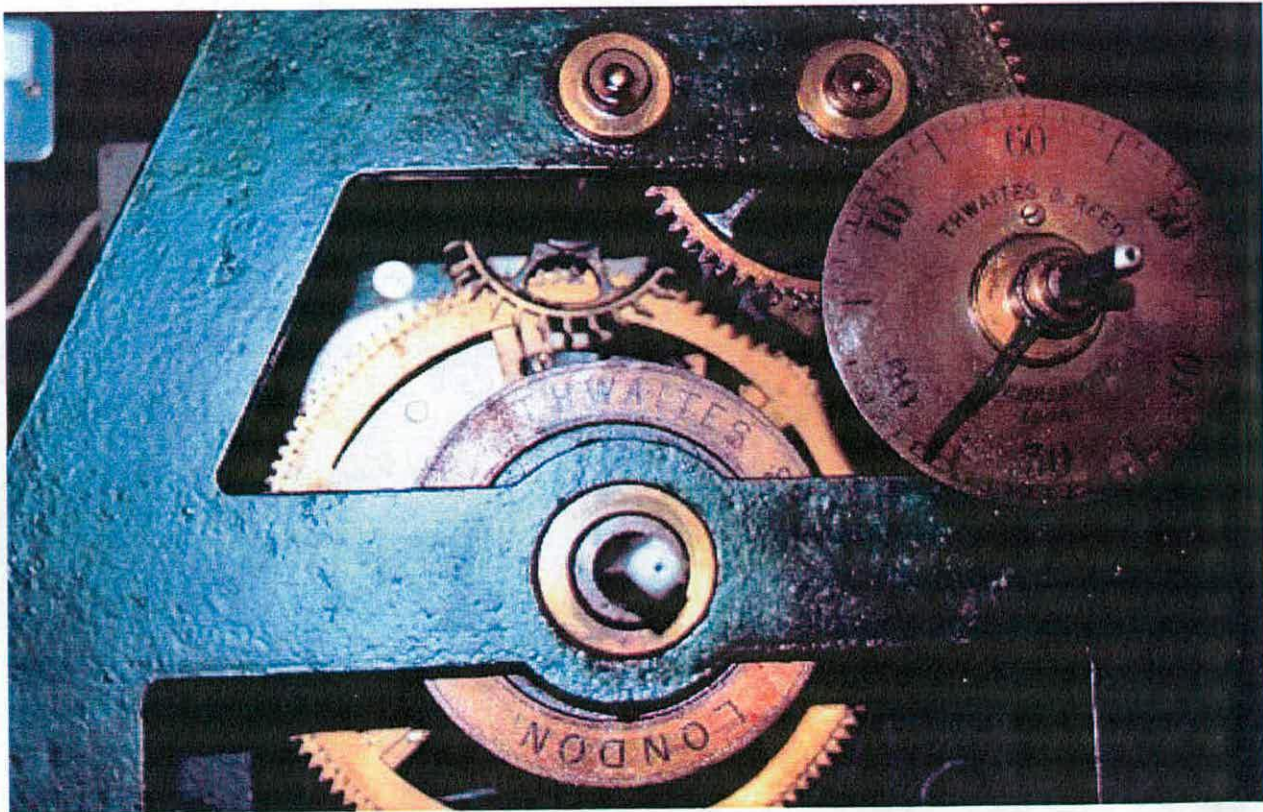

Photo Ref:

EDUCATION OFFICES (Headquarters of former TOTTENHAM SCHOOL BOARD)  
336 PHILIP LANE,  
Tottenham,  
London N15  
(LB Haringey).

Date of survey: March 2003  
Surveyor: Andy Wittrick  
Photographer: Andy Wittrick

<b>Image:</b>	No: 22	<b>Description:</b> Detailed view, taken from east, of clock mechanism and alteration to include electric motor
<b>Location:</b>	Inside main roof construction over Board Room	
<b>Material:</b>	Iron/Brass/Steel	
<b>Condition:</b>	Good	
<b>Comments/ Recommendations:</b>		

**Photograph:**

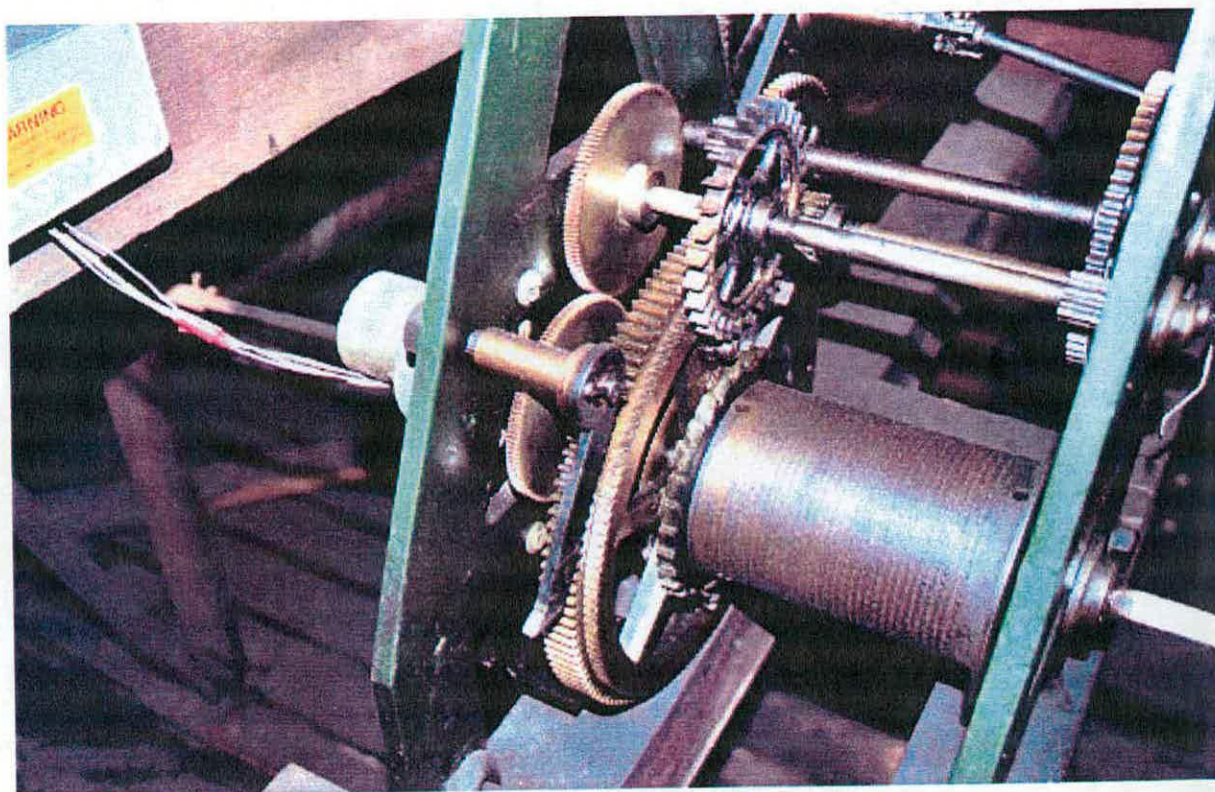

**Photo Ref:**

EDUCATION OFFICES (Headquarters of former TOTTENHAM SCHOOL BOARD)  
**336 PHILIP LANE,**  
**Tottenham,**  
**London N15**  
 (LB Haringey).

Date of survey: March 2003  
 Surveyor: Andy Wittrick  
 Photographer: Derek Kendall

<b>Image:</b>	<b>No:</b> 23	<b>Description:</b> Board Room interior, looking south-west
<b>Location:</b>	First floor, Board Room	
<b>Material:</b>	Timber/plaster	
<b>Condition:</b>	Fair	
<b>Comments/ Recommendations:</b>		

**Photograph:**



**Photo Ref:** AA033643

EDUCATION OFFICES (Headquarters of former TOTTENHAM SCHOOL BOARD)  
336 PHILIP LANE,  
Tottenham,  
London N15  
(LB Haringey).

Date of survey: March 2003  
Surveyor: Andy Wittrick  
Photographer: Derek Kendall

<b>Image:</b>	No: 24	<b>Description:</b> Board Room interior, looking north, former public entrance doors
<b>Location:</b>	First floor, Board Room	
<b>Material:</b>	Timber/plaster	
<b>Condition:</b>	Fair	
<b>Comments/ Recommendations:</b>		

Photograph:

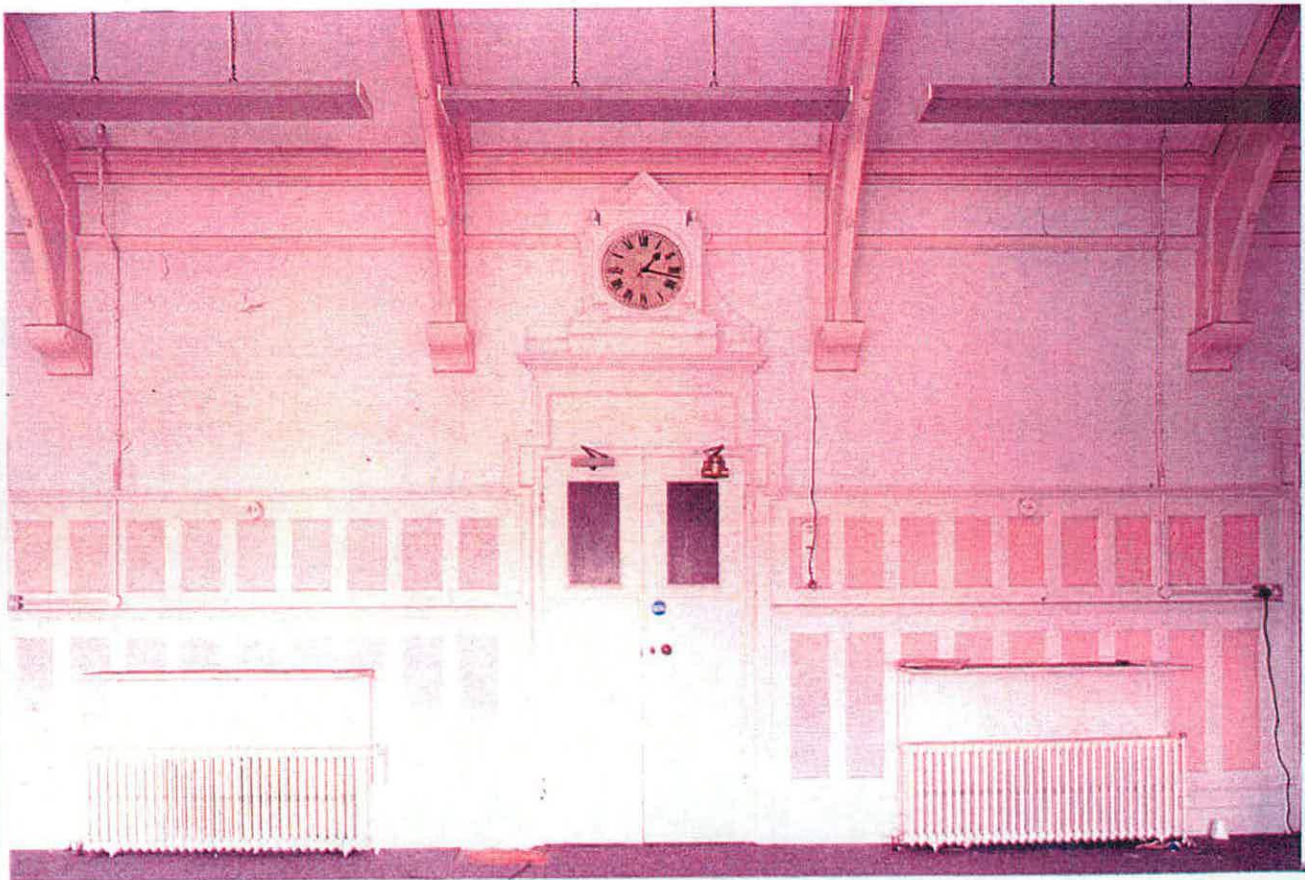

Photo Ref: AA033644

EDUCATION OFFICES (Headquarters of former TOTTENHAM SCHOOL BOARD)  
336 PHILIP LANE,  
Tottenham,  
London N15  
(LB Haringey).

Date of survey: March 2003  
Surveyor: Andy Wittrick  
Photographer: Derek Kendall

<b>Image:</b>	<b>No:</b> 25	<b>Description:</b> Board Room interior, looking east, original fireplace on east wall
<b>Location:</b>	First floor, Board Room	
<b>Material:</b>		
<b>Condition:</b>	Good	

**Comments/ Recommendations:**

**Photograph:**



**Photo Ref:** AA033645



EDUCATION OFFICES (Headquarters of former TOTTENHAM SCHOOL BOARD)  
336 PHILIP LANE,  
Tottenham,  
London N15  
(LB Haringey).

Date of survey: March 2003  
Surveyor: Andy Wittrick  
Photographer: Derek Kendall

<b>Image:</b>	<b>No:</b> 26	<b>Description:</b> Board Room, north wall, detail of speaking/communicating tube connectors, located in wall panelling, linking to principal rooms
<b>Location:</b>	First floor, Board Room interior	
<b>Material:</b>	Timber/cast iron	
<b>Condition:</b>	Fair	

**Comments/ Recommendations:**

**Photograph:**

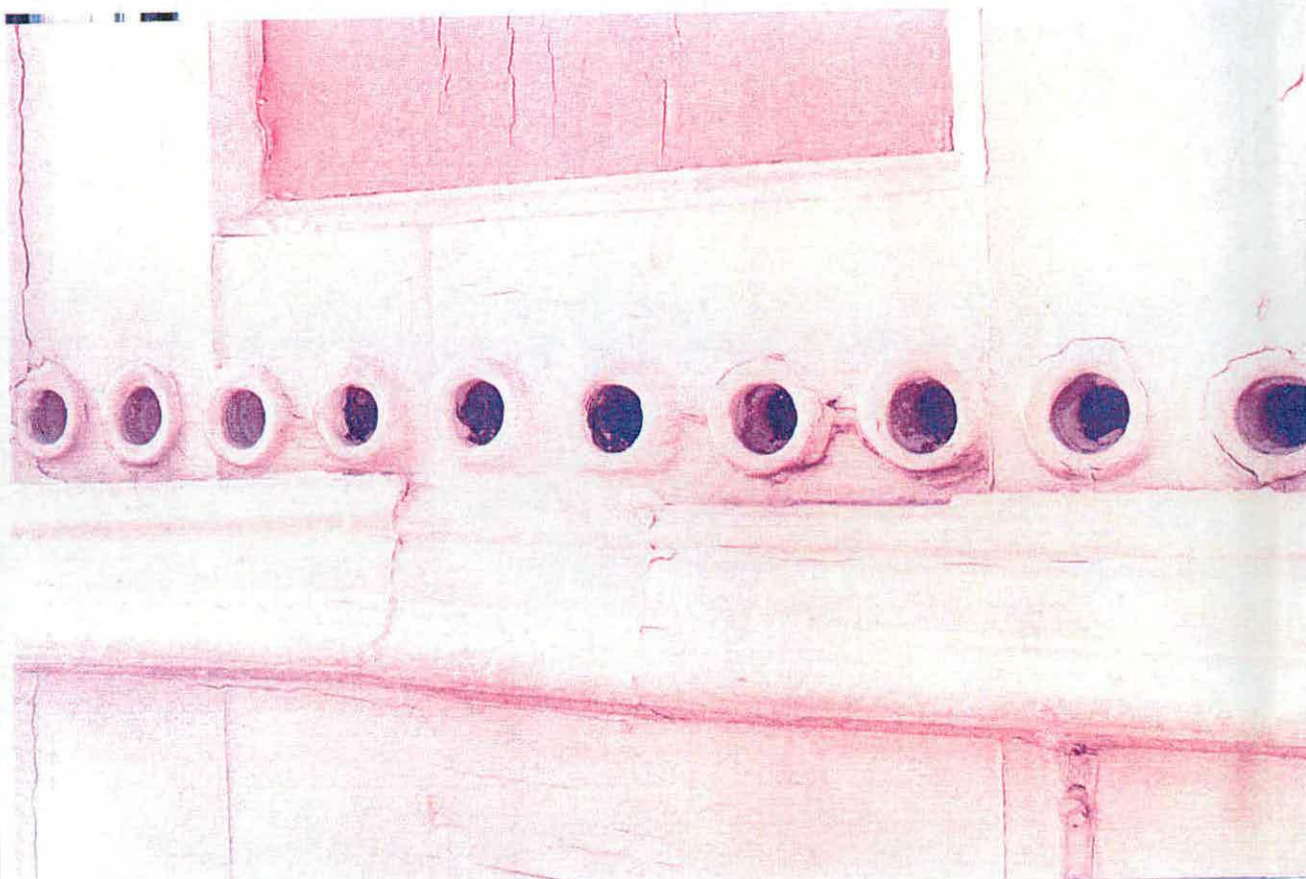

**Photo Ref:** AA033650

EDUCATION OFFICES (Headquarters of former TOTTENHAM SCHOOL BOARD)  
**336 PHILIP LANE,**  
**Tottenham,**  
**London N15**  
 (LB Haringey).

Date of survey: March 2003  
 Surveyor: Andy Wittrick  
 Photographer: Derek Kendall

<b>Image:</b>	<b>No:</b> 27	<b>Description:</b> Board Room interior, south wall, detail of crude operating cord for fresh air supply mechanism
<b>Location:</b>	First floor, Board Room	
<b>Material:</b>	Timber/brass/cord	
<b>Condition:</b>	Fair (non-operational)	

**Comments/ Recommendations:**

**Photograph:**

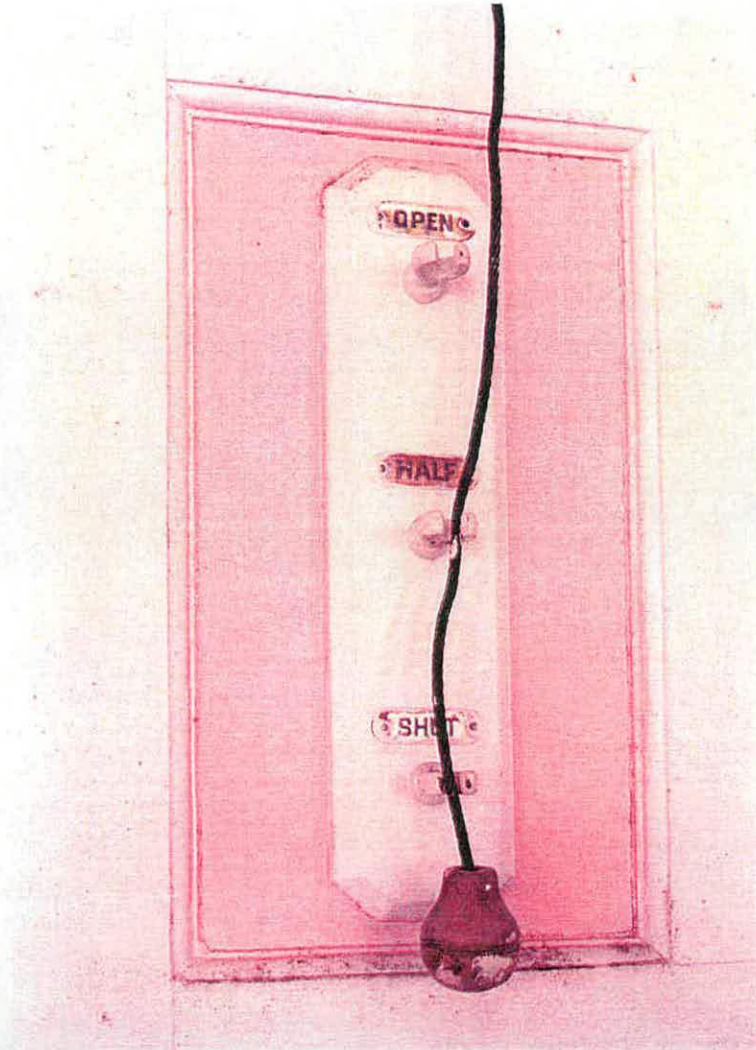

**Photo Ref:** AA033649

EDUCATION OFFICES (Headquarters of former TOTTENHAM SCHOOL BOARD)  
**336 PHILIP LANE,**  
**Tottenham,**  
**London N15**  
 (LB Haringey).

Date of survey: March 2003  
 Surveyor: Andy Wittrick  
 Photographer: Derek Kendall

<b>Image:</b>	<b>No:</b> 28	<b>Description:</b> Board Room interior, north wall, detail of wall ventilation grille for fresh air mechanism
<b>Location:</b>	First floor, Board Room	
<b>Material:</b>	Brass?	
<b>Condition:</b>	Fair	

**Comments/ Recommendations:**

**Photograph:**

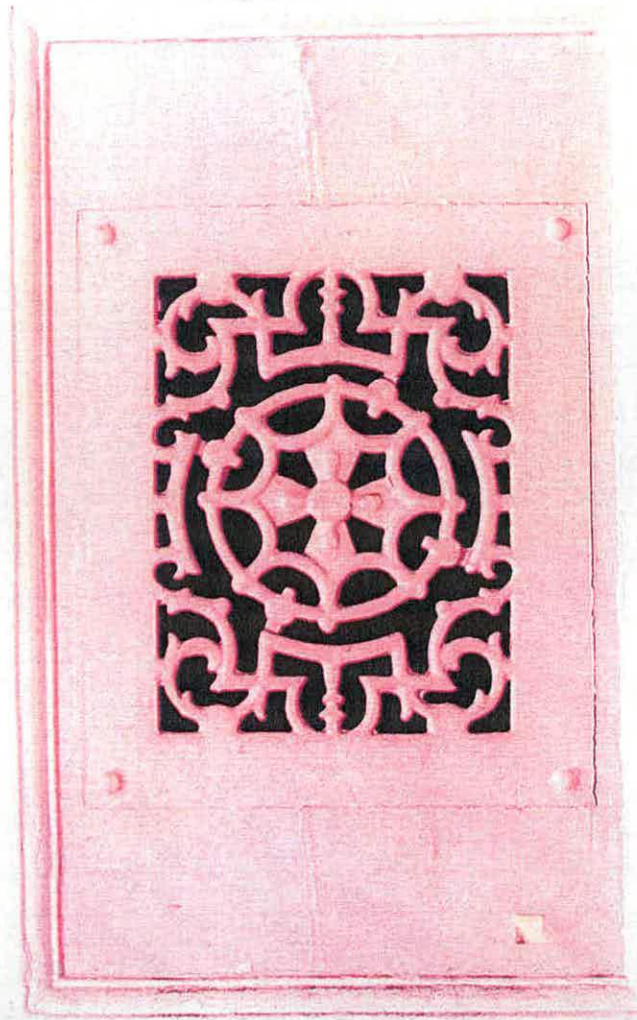

**Photo Ref:** AA033648

EDUCATION OFFICES (Headquarters of former TOTTENHAM SCHOOL BOARD)  
**336 PHILIP LANE,**  
**Tottenham,**  
**London N15**  
 (LB Haringey).

Date of survey: March 2003  
 Surveyor: Andy Wittrick  
 Photographer: Derek Kendall

<b>Image:</b>	<b>No:</b> 29	<b>Description:</b> Board Room interior, south wall, detail of commemorative plaque to John Frederick Adams.
<b>Location:</b>	First floor, Board Room	
<b>Material:</b>	Brass	
<b>Condition:</b>	Fair	

**Comments/ Recommendations:**

**Photograph:**

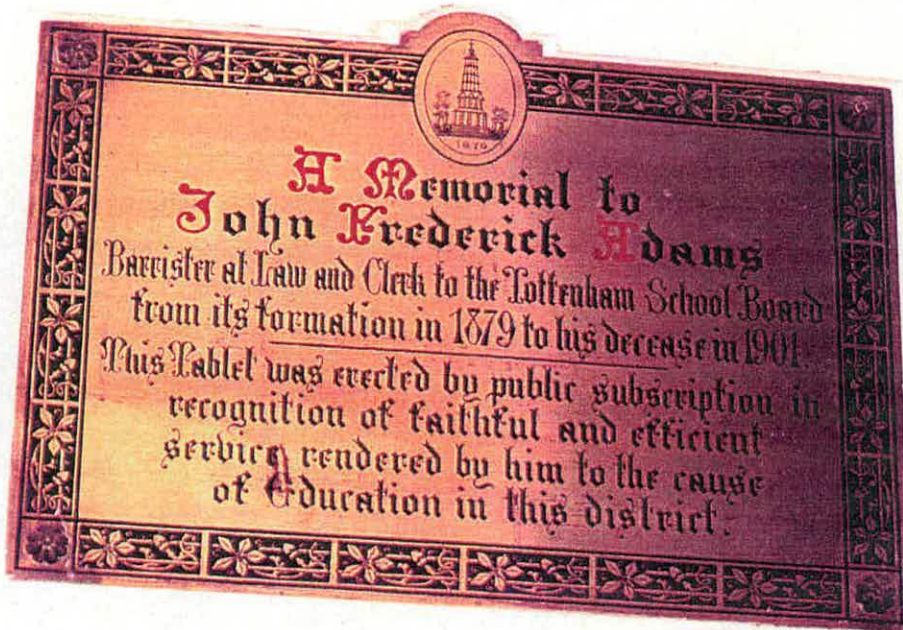

Photo Ref: AA033646

EDUCATION OFFICES (Headquarters of former TOTTENHAM SCHOOL BOARD)  
336 PHILIP LANE,  
Tottenham,  
London N15  
(LB Haringey).

Date of survey: March 2003  
Surveyor: Andy Wittrick  
Photographer: Derek Kendall

<b>Image:</b>	<b>No:</b> 30	<b>Description:</b> Board Room interior, north wall, detail of surviving gas mantle
<b>Location:</b>	First floor, Board Room	
<b>Material:</b>	Brass/glass/timber	
<b>Condition:</b>	Fair (non-operational)	

**Comments/ Recommendations:**

**Photograph:**



**Photo Ref:** AA033647

EDUCATION OFFICES (Headquarters of former TOTTENHAM SCHOOL BOARD)  
336 PHILIP LANE,  
Tottenham,  
London N15  
(LB Haringey).

Date of survey: March 2003  
Surveyor: Andy Wittrick  
Photographer: Derek Kendall

<b>Image:</b>	No: 31	<b>Description:</b> Painted 'Tobin' ductwork, rising on east wall as part of air supply to Board Room.
<b>Location:</b>	First floor, Board Retiring Room	
<b>Material:</b>	Painted (Zinc?)	
<b>Condition:</b>	Fair	

**Comments/ Recommendations:**

**Photograph:**

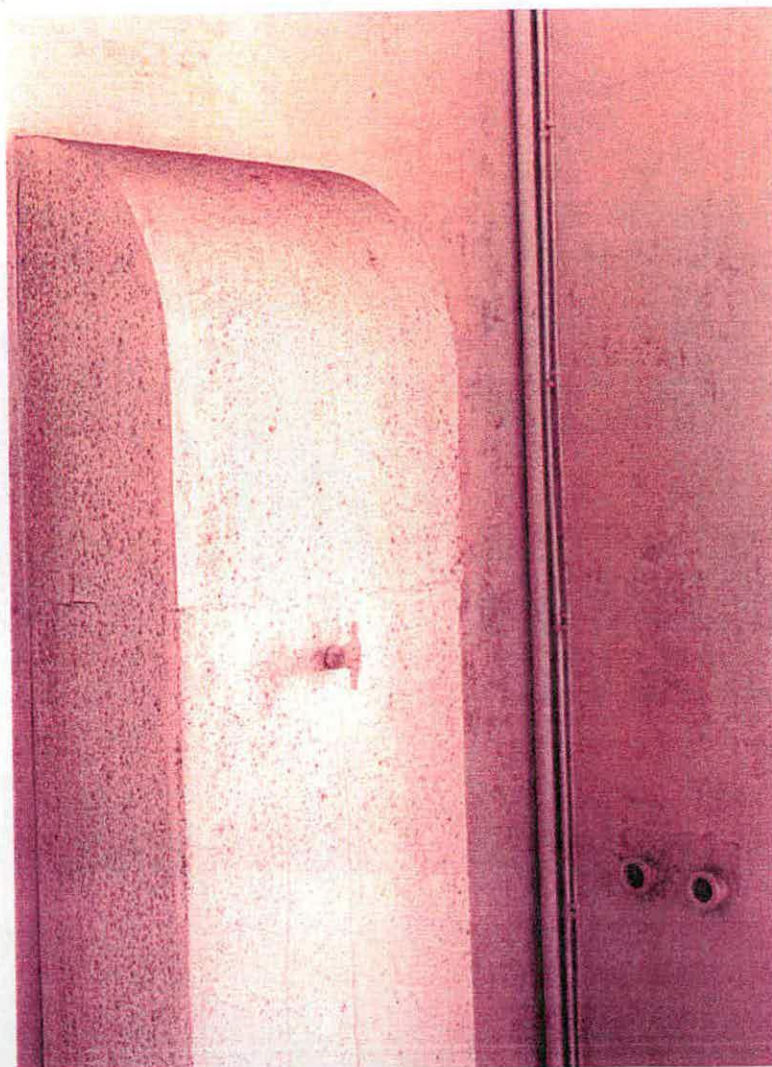

**Photo Ref:** AA033651

EDUCATION OFFICES (Headquarters of former TOTTENHAM SCHOOL BOARD)  
**336 PHILIP LANE,**  
**Tottenham,**  
**London N15**  
 (LB Haringey).

Date of survey: March 2003  
 Surveyor: Andy Wittrick  
 Photographer: Derek Kendall

<b>Image:</b>	<b>No:</b> 33	<b>Description:</b> Fireplace on west wall with mirrored overmantle
<b>Location:</b>	First Floor, Clerk (Private Office), east of Board Room	
<b>Material:</b>	Timber/cast iron	
<b>Condition:</b>	Fair	
<b>Comments/ Recommendations:</b>		

**Photograph:**



**Photo Ref:** AA033659

EDUCATION OFFICES (Headquarters of former TOTTENHAM SCHOOL BOARD)  
 336 PHILIP LANE,  
 Tottenham,  
 London N15  
 (LB Haringey).

Date of survey: March 2003  
 Surveyor: Andy Wittrick  
 Photographer: Derek Kendall

<b>Image:</b>	<b>No:</b> 34	<b>Description:</b> View from south-west, outline of former glazed dividing partition, now lost, indicated on central pier
<b>Location:</b>	First floor, Public Office	
<b>Material:</b>	Timber/plaster	
<b>Condition:</b>	Fair/poor	
<b>Comments/ Recommendations:</b>		

**Photograph:**



**Photo Ref:** AA033658



EDUCATION OFFICES (Headquarters of former TOTTENHAM SCHOOL BOARD)  
**336 PHILIP LANE,**  
**Tottenham,**  
**London N15**  
 (LB Haringey).

Date of survey: March 2003  
 Surveyor: Andy Wittrick  
 Photographer: Derek Kendall

<b>Image:</b>	<b>No:</b> 35	<b>Description:</b> Fireplace and mirrored overmantle, glazed screen to Lavatory
<b>Location:</b>	First floor, Cloakroom, to west, serving Board Retiring Room	
<b>Material:</b>	Cast iron/timber	
<b>Condition:</b>	Fair/good	

**Comments/ Recommendations:**

**Photograph:**

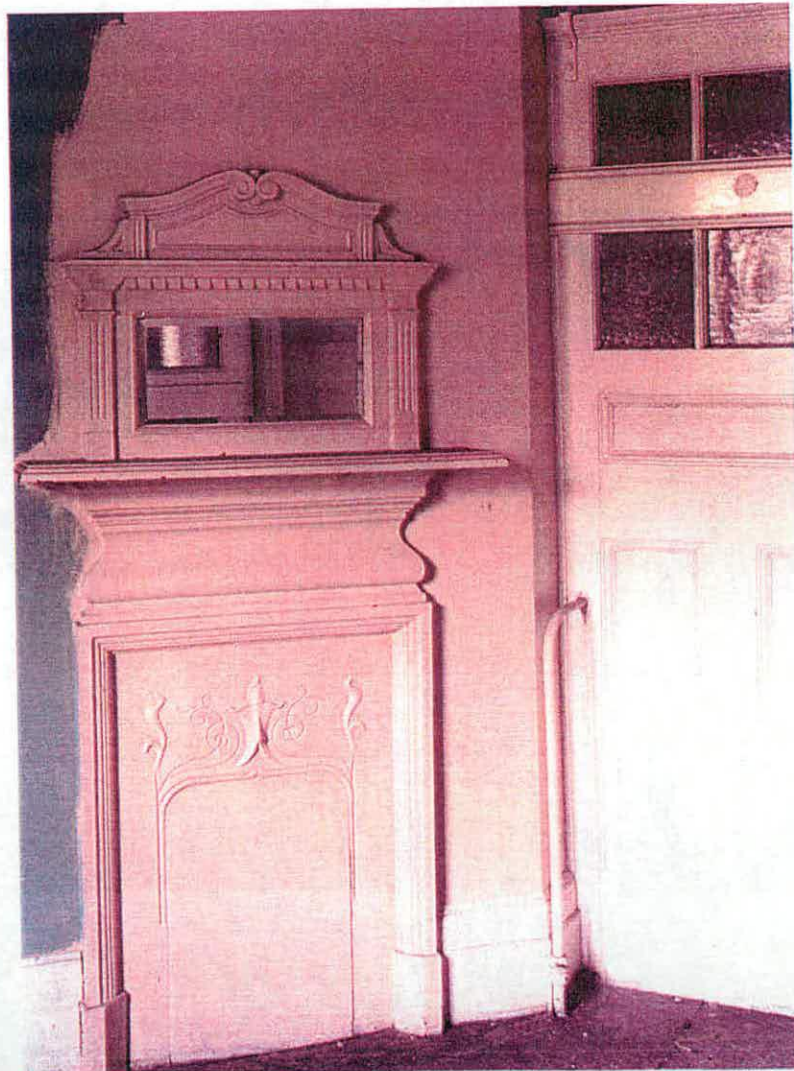

**Photo Ref:** AA033653

EDUCATION OFFICES (Headquarters of former TOTTENHAM SCHOOL BOARD)  
336 PHILIP LANE,  
Tottenham,  
London N15  
(LB Haringey).

Date of survey: March 2003  
Surveyor: Andy Wittrick  
Photographer: Derek Kendall

<b>Image:</b>	<b>No:</b> 37	<b>Description:</b> View looking north-east, of original urinals and services
<b>Location:</b>	First floor, Lavatory	
<b>Material:</b>	Glazed sanitaryware	
<b>Condition:</b>	Fair	

**Comments/ Recommendations:**

**Photograph:**



**Photo Ref:** AA033657

EDUCATION OFFICES (Headquarters of former TOTTENHAM SCHOOL BOARD)  
**336 PHILIP LANE,**  
**Tottenham,**  
**London N15**  
 (LB Haringey).

Date of survey: March 2003  
 Surveyor: Andy Wittrick  
 Photographer: Derek Kendall

<b>Image:</b>	<b>No:</b> 38	<b>Description:</b> Hat and coat hooks
<b>Location:</b>	First floor, Cloakroom	
<b>Material:</b>	Timber/brass?	
<b>Condition:</b>	Fair	

**Comments/ Recommendations:**

**Photograph:**

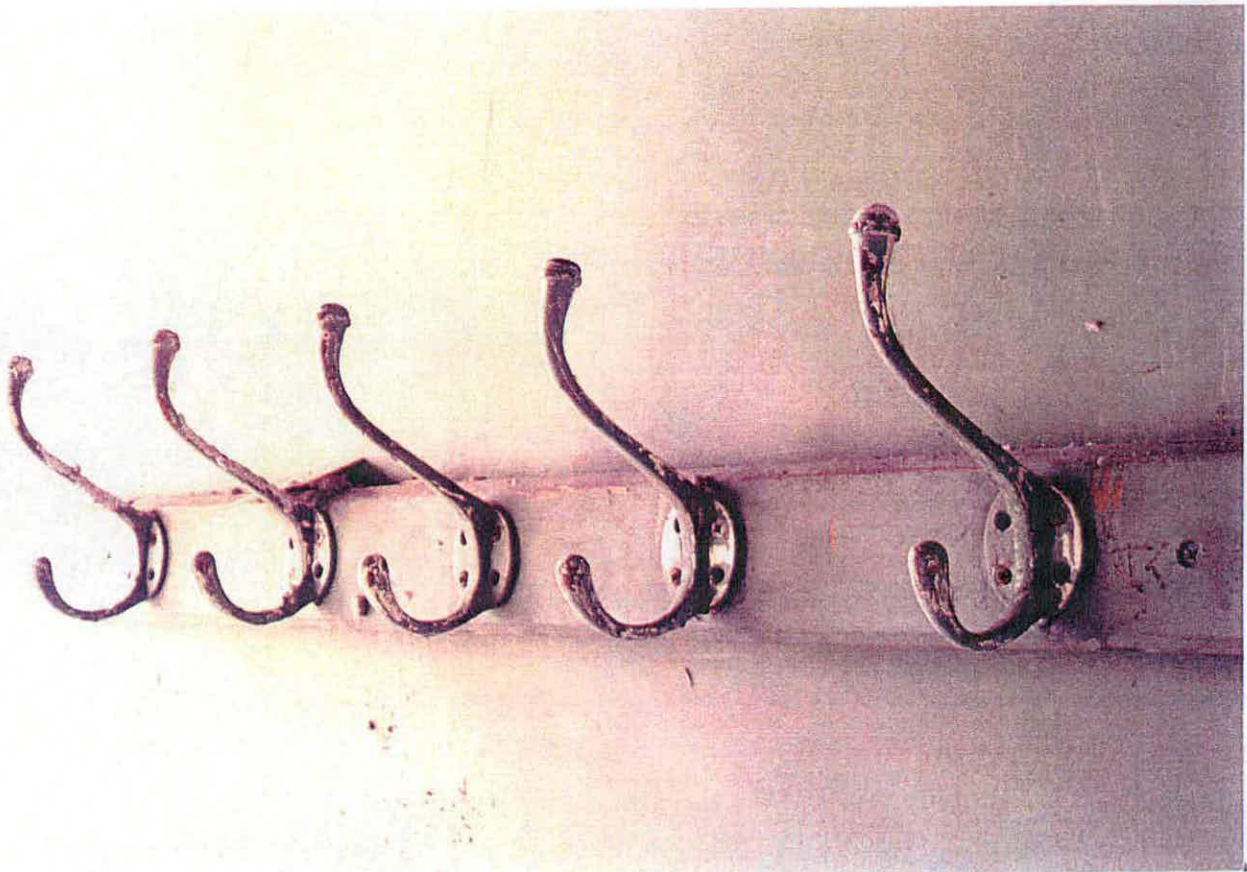

**Photo Ref:** AA033654

EDUCATION OFFICES (Headquarters of former TOTTENHAM SCHOOL BOARD)  
336 PHILIP LANE,  
Tottenham,  
London N15  
(LB Haringey).

Date of survey: March 2003  
Surveyor: Andy Wittrick  
Photographer: Derek Kendall

<b>Image:</b>	No: 39	<b>Description:</b> Door handles on inner side
<b>Location:</b>	Ground Floor, vestibule to main entrance	
<b>Material:</b>	Brass	
<b>Condition:</b>	Fair	

**Comments/ Recommendations:**

**Photograph:**

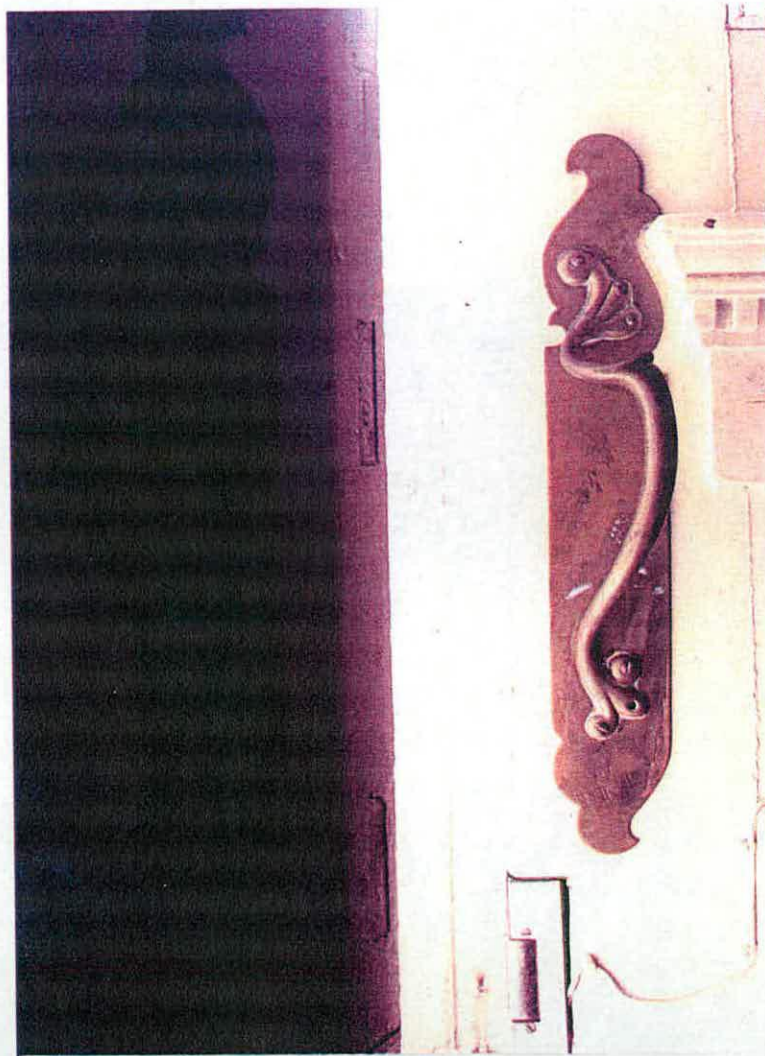

**Photo Ref:** AA033622

EDUCATION OFFICES (Headquarters of former TOTTENHAM SCHOOL BOARD)  
336 PHILIP LANE,  
Tottenham,  
London N15  
(LB Haringey).

Date of survey: March 2003  
Surveyor: Andy Wittrick  
Photographer: Derek Kendall

<b>Image:</b>	<b>No:</b> 40	<b>Description:</b> Door handles to outer side
<b>Location:</b>	Ground Floor, vestibule to main entrance	
<b>Material:</b>	Brass	
<b>Condition:</b>	Fair	

**Comments/ Recommendations:**

**Photograph:**

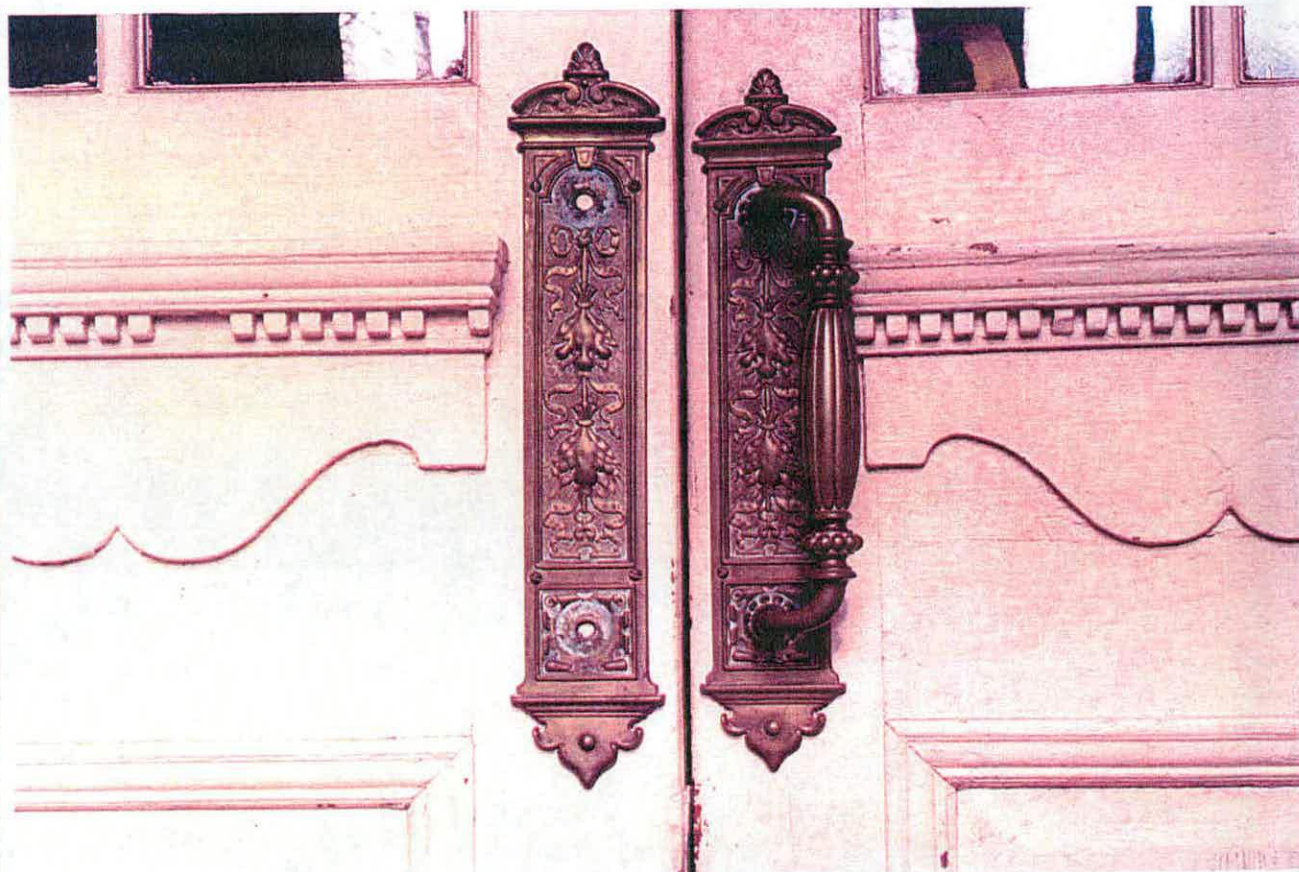

**Photo Ref:** AA033621

EDUCATION OFFICES (Headquarters of former TOTTENHAM SCHOOL BOARD)  
 336 PHILIP LANE,  
 Tottenham,  
 London N15  
 (LB Haringey).

Date of survey: March 2003  
 Surveyor: Andy Wittrick  
 Photographer: Derek Kendall

<b>Image:</b>	<b>No:</b> 41	<b>Description:</b> Inner door handles
<b>Location:</b>	Ground floor, east entrance vestibule	
<b>Material:</b>	Brass	
<b>Condition:</b>	Fair	

**Comments/ Recommendations:**

**Photograph:**

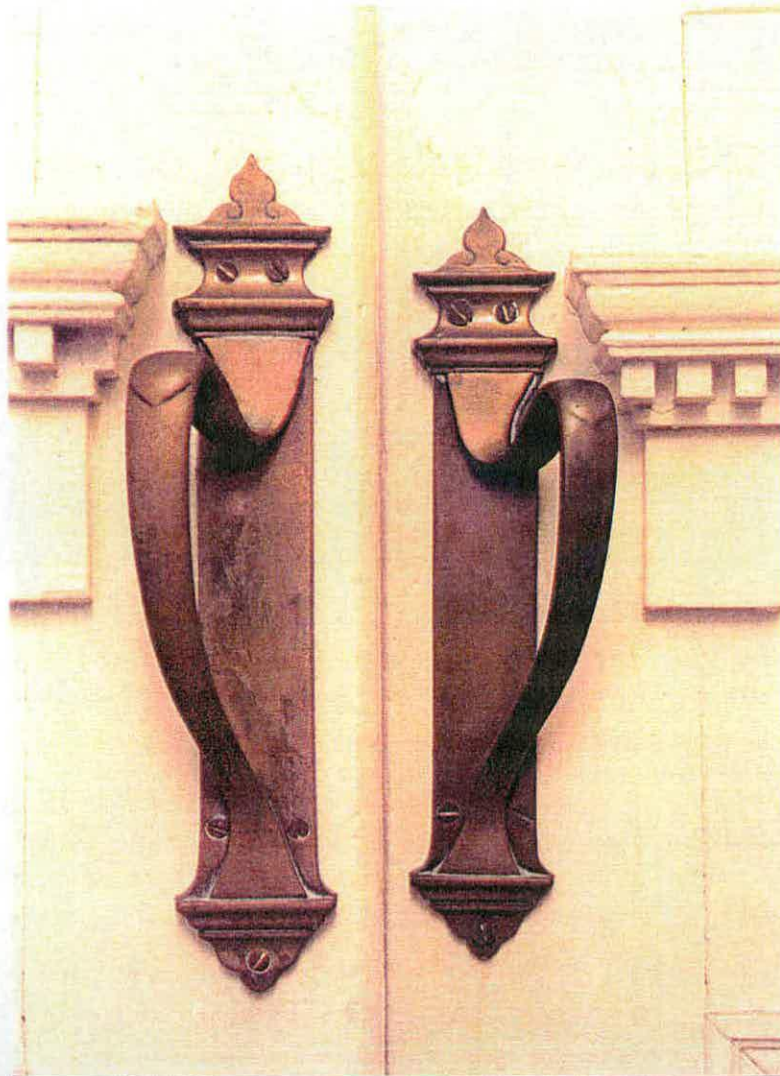

**Photo Ref:** AA033638

EDUCATION OFFICES (Headquarters of former TOTTENHAM SCHOOL BOARD)  
**336 PHILIP LANE,**  
**Tottenham,**  
**London N15**  
 (LB Haringey).

Date of survey: March 2003  
 Surveyor: Andy Wittrick  
 Photographer: Derek Kendall

<b>Image:</b>	<b>No:</b> 42	<b>Description:</b> Detail of matching door knob and escutcheon
<b>Location:</b>	Ground Floor, Office to east of main (south) entrance	
<b>Material:</b>	Brass	
<b>Condition:</b>	Fair	

**Comments/ Recommendations:**

**Photograph:**

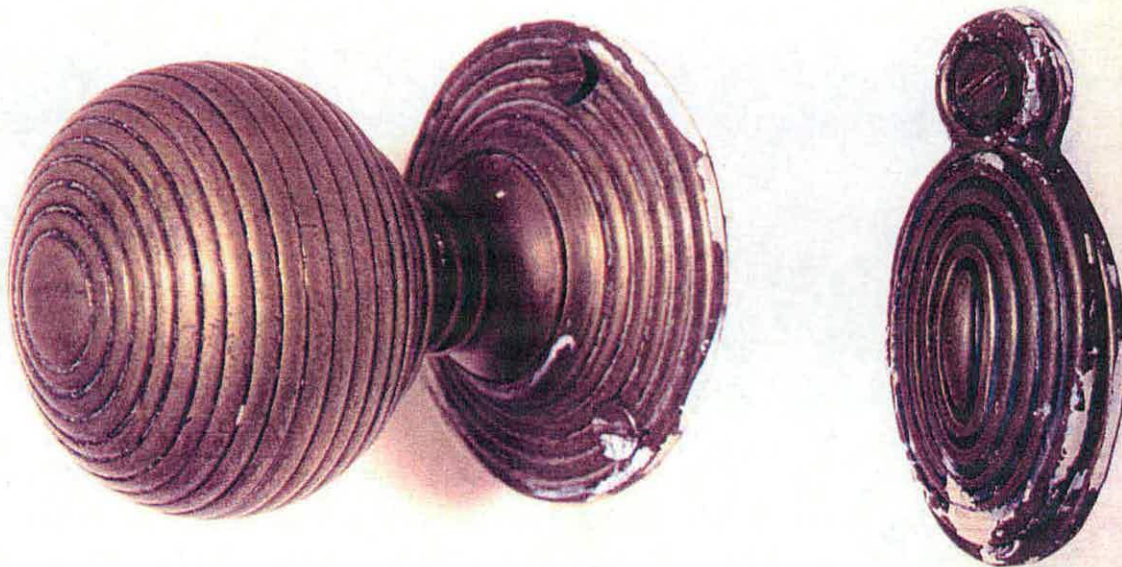

**Photo Ref:** AA033634

EDUCATION OFFICES (Headquarters of former TOTTENHAM SCHOOL BOARD)  
 336 PHILIP LANE,  
 Tottenham,  
 London N15  
 (LB Haringey).

Date of survey: March 2003  
 Surveyor: Andy Wittrick  
 Photographer: Derek Kendall

<b>Image:</b>	<b>No:</b> 43	<b>Description:</b> Original fireplace and cupboard on west wall
<b>Location:</b>	Ground Floor, Attendance Officers Room, left of main (south) entrance	
<b>Material:</b>	Cast iron/timber	
<b>Condition:</b>	Fair	

**Comments/ Recommendations:**

**Photograph:**

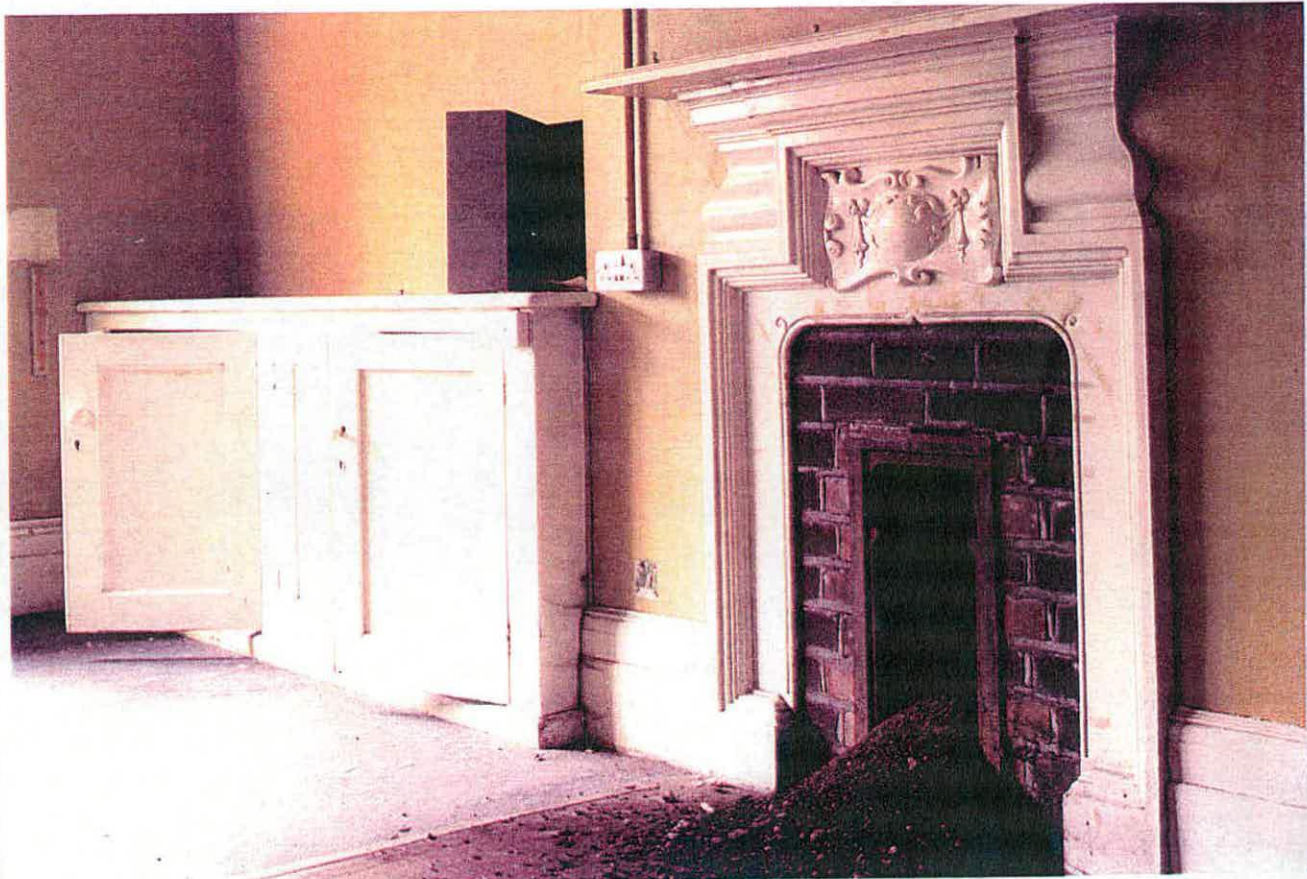

**Photo Ref:** AA033642



EDUCATION OFFICES (Headquarters of former TOTTENHAM SCHOOL BOARD)  
 336 PHILIP LANE,  
 Tottenham,  
 London N15  
 (LB Haringey).

Date of survey: March 2003  
 Surveyor: Andy Wittrick  
 Photographer: Derek Kendall

<b>Image:</b>	<b>No:</b> 44	<b>Description:</b> Original fireplace on west wall, with mirrored overmantle
<b>Location:</b>	Ground floor, Committee Room	
<b>Material:</b>	Cast iron/timber	
<b>Condition:</b>	Fair	

**Comments/ Recommendations:**

**Photograph:**

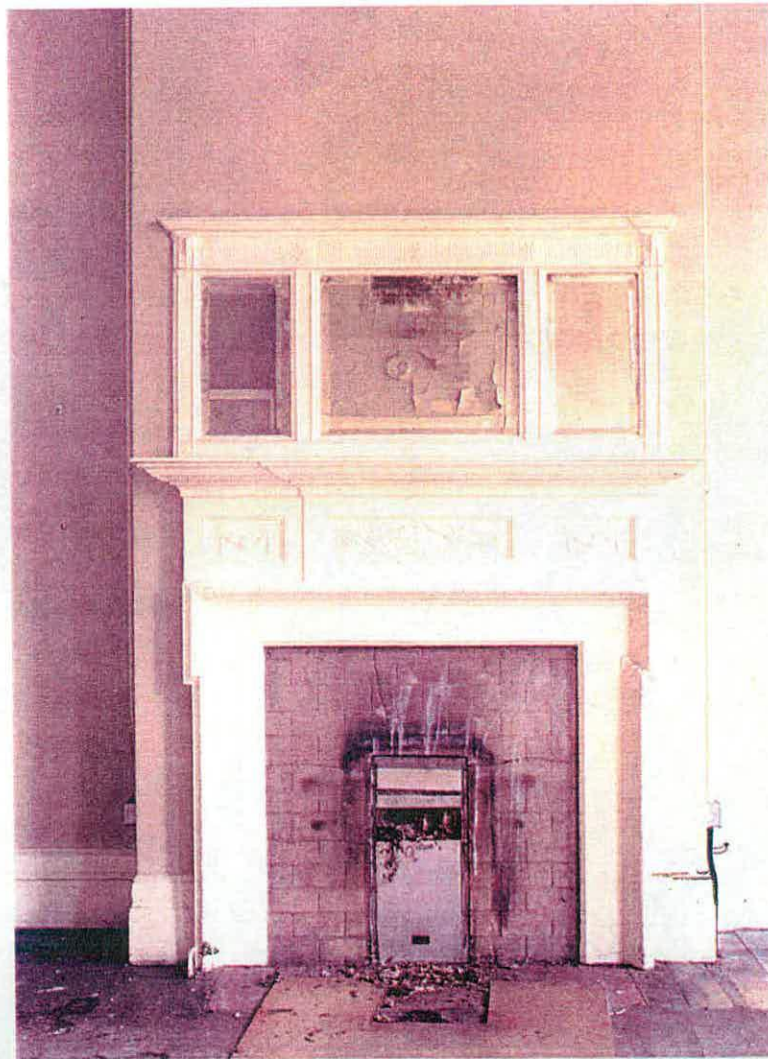

**Photo Ref:** AA033640

EDUCATION OFFICES (Headquarters of former TOTTENHAM SCHOOL BOARD)  
336 PHILIP LANE,  
Tottenham,  
London N15  
(LB Haringey).

Date of survey: March 2003  
Surveyor: Andy Wittrick  
Photographer: Derek Kendall

<b>Image:</b>	<b>No:</b> 45	<b>Description:</b> View from south-west
<b>Location:</b>	Ground floor, Committee Room	
<b>Material:</b>	Timber/plaster	
<b>Condition:</b>	Fair/poor	

**Comments/ Recommendations:**

**Photograph:**

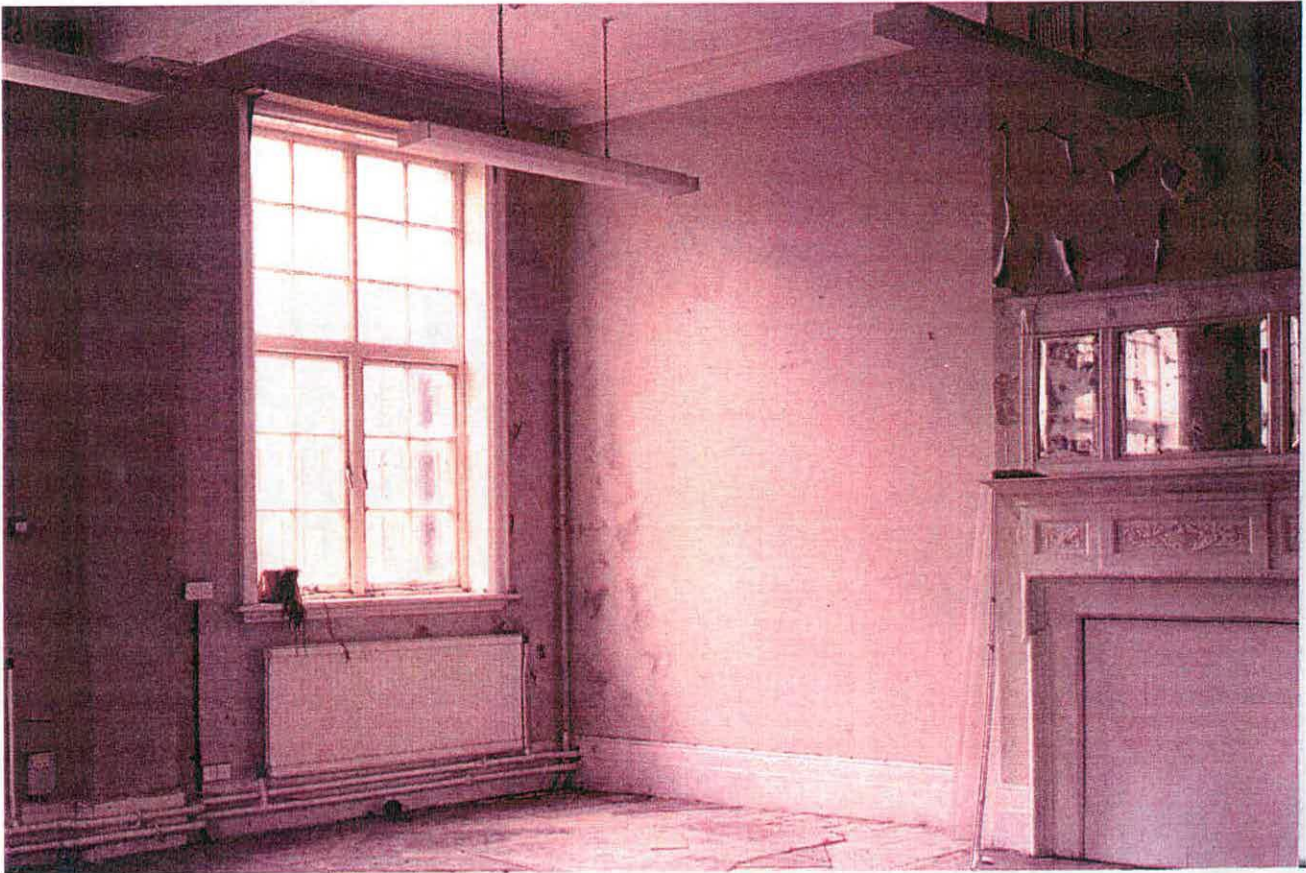

**Photo Ref:** AA033639

EDUCATION OFFICES (Headquarters of former TOTTENHAM SCHOOL BOARD)  
 336 PHILIP LANE,  
 Tottenham,  
 London N15  
 (LB Haringey).

Date of survey: March 2003  
 Surveyor: Andy Wittrick  
 Photographer: Derek Kendall

<b>Image:</b>	No: 46	<b>Description:</b> Detail of original window catches
<b>Location:</b>	Ground floor, Office to east of main (south) entrance	
<b>Material:</b>	Cast metal (?), on timber window frames	
<b>Condition:</b>	Fair	

**Comments/ Recommendations:**

**Photograph:**

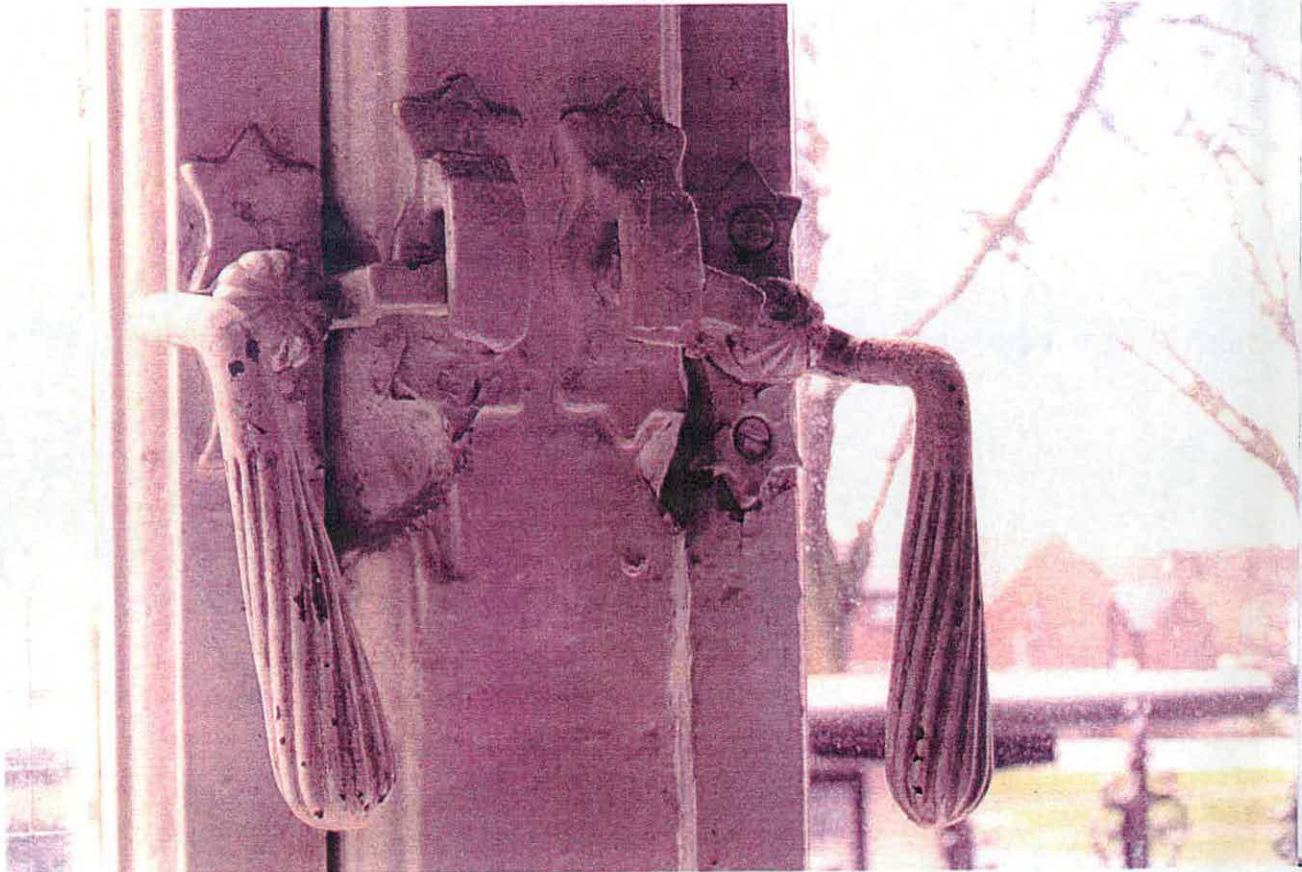

**Photo Ref:** AA033633

EDUCATION OFFICES (Headquarters of former TOTTENHAM SCHOOL BOARD)  
 336 PHILIP LANE,  
 Tottenham,  
 London N15  
 (LB Haringey).

Date of survey: March 2003  
 Surveyor: Andy Wittrick  
 Photographer: Derek Kendall

<b>Image:</b>	<b>No:</b> 47	<b>Description:</b> View from south
<b>Location:</b>	Ground floor, Stair Hall	
<b>Material:</b>	Cast iron/timber/stone	
<b>Condition:</b>	Fair	

**Comments/ Recommendations:**

**Photograph:**



**Photo Ref:** AA033624

EDUCATION OFFICES (Headquarters of former TOTTENHAM SCHOOL BOARD)  
336 PHILIP LANE,  
Tottenham,  
London N15  
(LB Haringey).

Date of survey: March 2003  
Surveyor: Andy Wittrick  
Photographer: Derek Kendall

<b>Image:</b>	<b>No:</b> 48	<b>Description:</b> View looking north-east, corridor to east entrance door
<b>Location:</b>	Ground floor, Stair Hall	
<b>Material:</b>	Cast/wrought iron/timber/stone/ceramic	
<b>Condition:</b>	Fair	

**Comments/ Recommendations:**

**Photograph:**

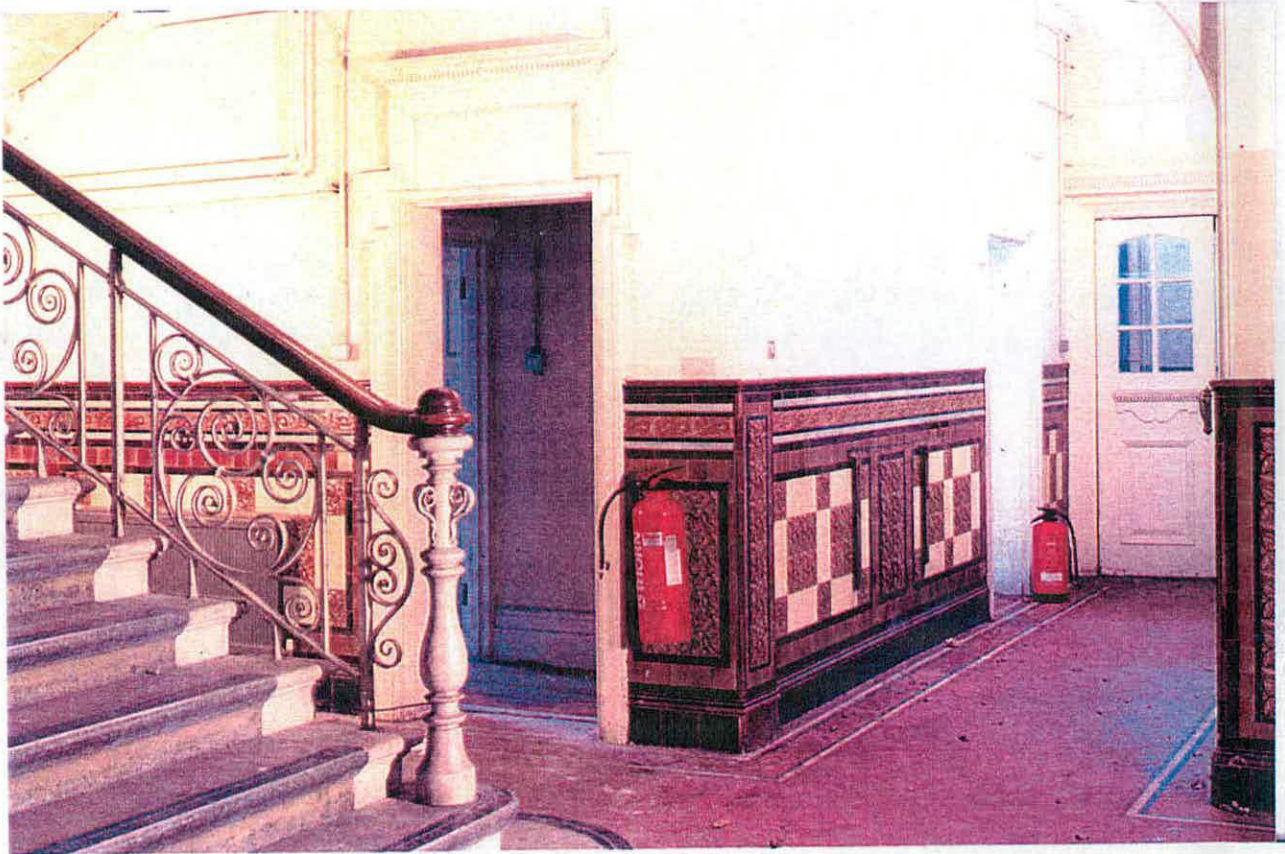

**Photo Ref:** AA033626

EDUCATION OFFICES (Headquarters of former TOTTENHAM SCHOOL BOARD)  
**336 PHILIP LANE,**  
**Tottenham,**  
**London N15**  
 (LB Haringey).

Date of survey: March 2003  
 Surveyor: Andy Wittrick  
 Photographer: Derek Kendall

<b>Image:</b>	<b>No:</b> 49	<b>Description:</b> View of staircase from south-east
<b>Location:</b>	Ground floor, Stair Hall	
<b>Material:</b>	Cast/wrought iron/timber/stone/ceramic	
<b>Condition:</b>	Fair	

**Comments/ Recommendations:**

**Photograph:**



**Photo Ref:** AA033627

EDUCATION OFFICES (Headquarters of former TOTTENHAM SCHOOL BOARD)  
336 PHILIP LANE,  
Tottenham,  
London N15  
(LB Haringey).

Date of survey: March 2003  
Surveyor: Andy Wittrick  
Photographer: Derek Kendall

<b>Image:</b>	No: 50	<b>Description:</b> Detail of manufacturers' mark
<b>Location:</b>	Ground floor, Stair Hall	
<b>Material:</b>	Wrought iron	
<b>Condition:</b>	Good	

**Comments/ Recommendations:**

**Photograph:**

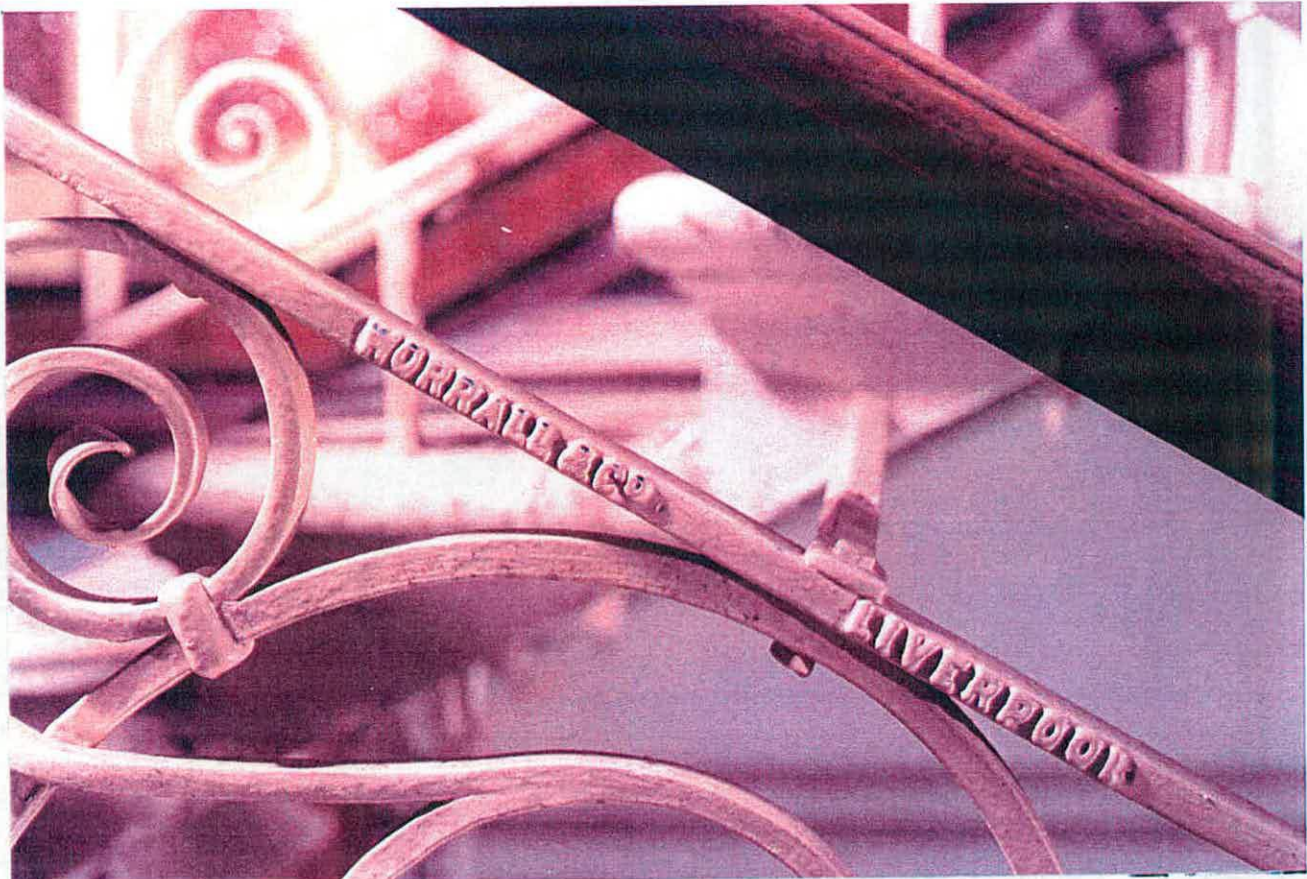

**Photo Ref:** AA033630

EDUCATION OFFICES (Headquarters of former TOTTENHAM SCHOOL BOARD)  
336 PHILIP LANE,  
Tottenham,  
London N15  
(LB Haringey).

Date of survey: March 2003  
Surveyor: Andy Wittrick  
Photographer: Derek Kendall

<b>Image:</b>	<b>No:</b> 51	<b>Description:</b> Original, dado, ceramic tiling
<b>Location:</b>	Ground floor, Stair Hall	
<b>Material:</b>	Ceramic tiles	
<b>Condition:</b>	Good	
<b>Comments/ Recommendations:</b>		

Photograph:

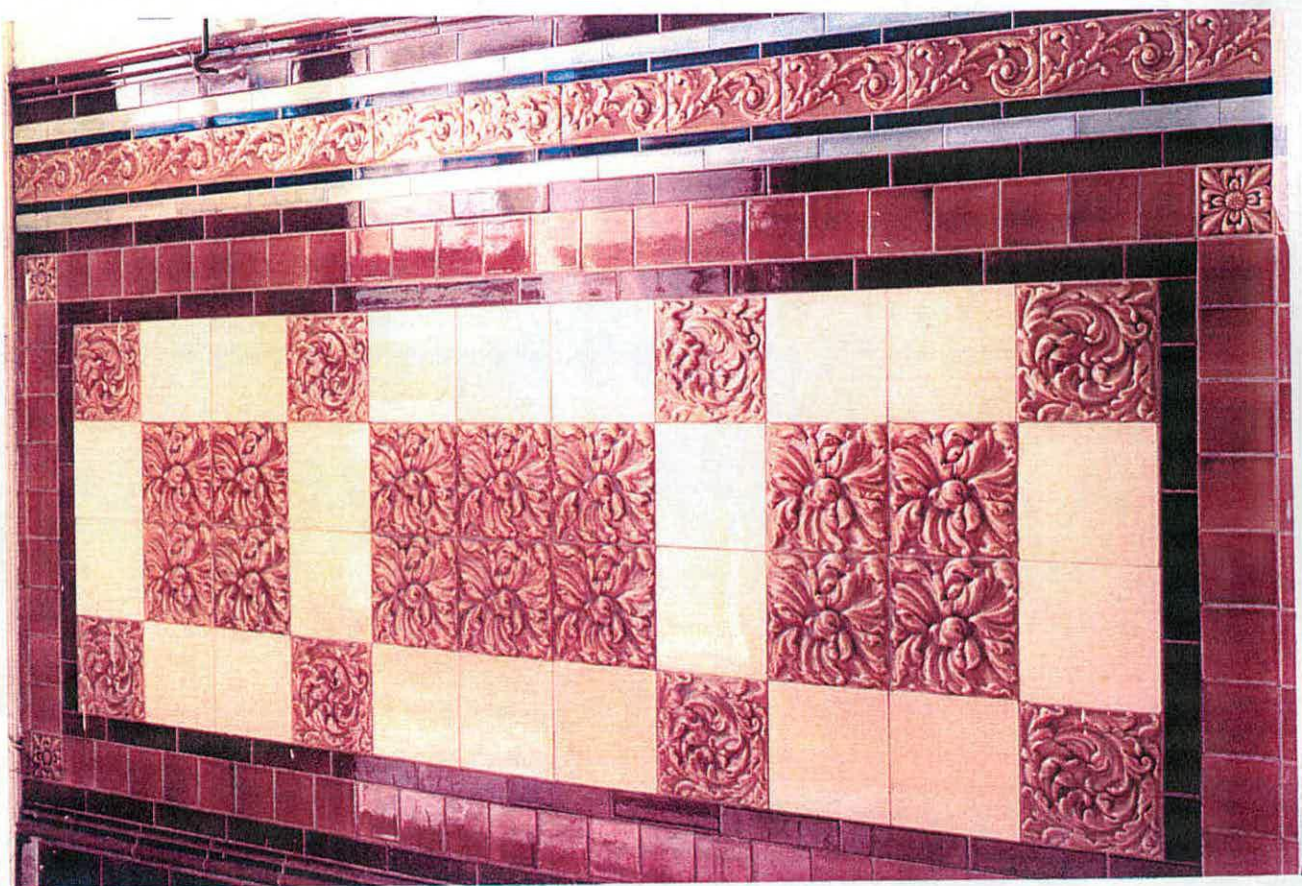

Photo Ref: AA033623



EDUCATION OFFICES (Headquarters of former TOTTENHAM SCHOOL BOARD)  
336 PHILIP LANE,  
Tottenham,  
London N15  
(LB Haringey).

Date of survey: March 2003  
Surveyor: Andy Wittrick  
Photographer: Derek Kendall

<b>Image:</b>	<b>No:</b> 52	<b>Description:</b> Later glazed screen dividing Waiting Room, leaded light to upper panel of entrance door
<b>Location:</b>	Ground floor, Waiting Room	
<b>Material:</b>	Timber/coloured glass	
<b>Condition:</b>	Fair	

**Comments/ Recommendations:**

**Photograph:**



Photo Ref: AA033641

EDUCATION OFFICES (Headquarters of former TOTTENHAM SCHOOL BOARD)  
 336 PHILIP LANE,  
 Tottenham,  
 London N15  
 (LB Haringey).

Date of survey: March 2003  
 Surveyor: Andy Wittrick  
 Photographer: Andy Wittrick

<b>Image:</b>	<b>No:</b> 53	<b>Description:</b> Stained, patterned and transfer printed glass windows at half landing of main staircase, on north wall
<b>Location:</b>	Ground floor, Stair Hall, half landing	
<b>Material:</b>	Timber/glass/lead	
<b>Condition:</b>	Fair	

**Comments/ Recommendations:** Since this photograph was taken windows have been damaged and are presently covered over

**Photograph:**



**Photo Ref:**

EDUCATION OFFICES (Headquarters of former TOTTENHAM SCHOOL BOARD)  
**336 PHILIP LANE,**  
**Tottenham,**  
**London N15**  
 (LB Haringey).

Date of survey: March 2003  
 Surveyor: Andy Wittrick  
 Photographer: Derek Kendall

<b>Image:</b>	<b>No:</b> 54	<b>Description:</b> View looking south-west of fitted cupboard containing safe on west wall
<b>Location:</b>	Ground floor, Office in south-east corner	
<b>Material:</b>	Timber/Steel	
<b>Condition:</b>	Fair	

**Comments/ Recommendations:**

**Photograph:**



**Photo Ref:** AA033636

EDUCATION OFFICES (Headquarters of former TOTTENHAM SCHOOL BOARD)  
336 PHILIP LANE,  
Tottenham,  
London N15  
(LB Haringey).

Date of survey: March 2003  
Surveyor: Andy Wittrick  
Photographer: Derek Kendall

<b>Image:</b>	<b>No:</b> 55	<b>Description:</b> Door to Strong Room on north wall
<b>Location:</b>	Ground floor, Office to east of main (south) entrance	
<b>Material:</b>	Steel	
<b>Condition:</b>	Fair	
<b>Comments/ Recommendations:</b>		

**Photograph:**



**Photo Ref:** AA033635

EDUCATION OFFICES (Headquarters of former TOTTENHAM SCHOOL BOARD)  
336 PHILIP LANE,  
Tottenham,  
London N15  
(LB Haringey).

Date of survey: March 2003  
Surveyor: Andy Wittrick  
Photographer: Derek Kendall

<b>Image:</b>	<b>No:</b> 56	<b>Description:</b> Fireplace and cupboards on east wall
<b>Location:</b>	Ground floor, Office to east of main (south) entrance	
<b>Material:</b>	Timber/Cast iron	
<b>Condition:</b>	Fair	

**Comments/ Recommendations:**

**Photograph:**

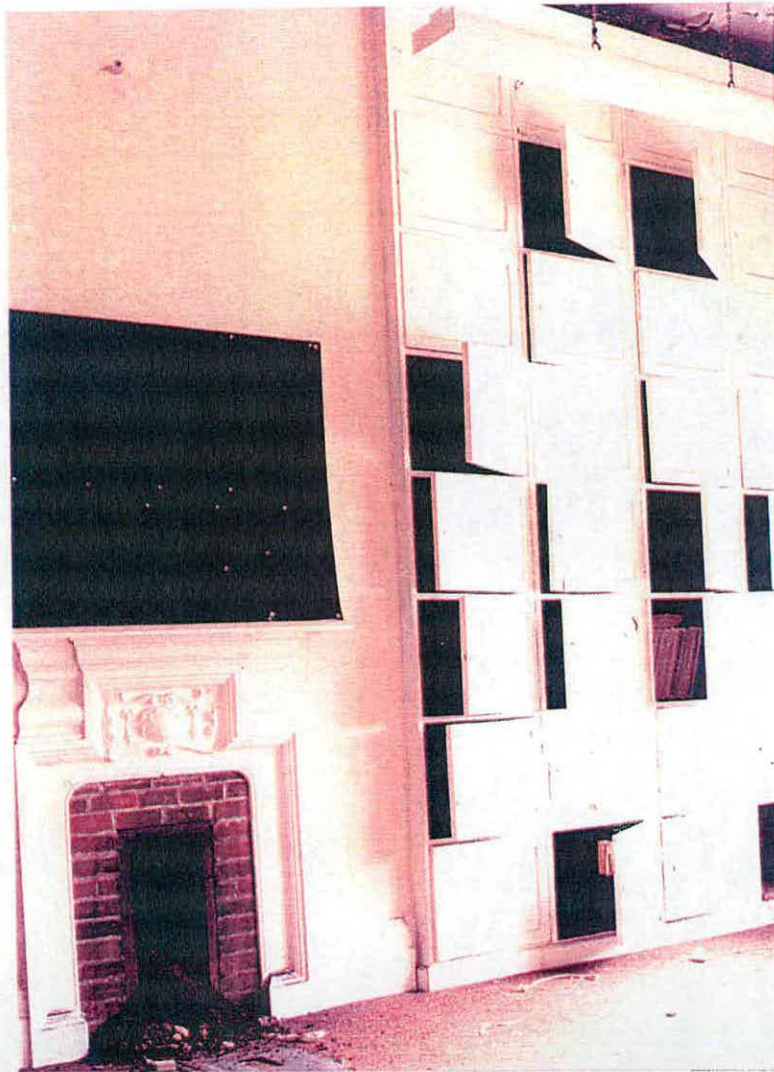

**Photo Ref:** AA033631

EDUCATION OFFICES (Headquarters of former TOTTENHAM SCHOOL BOARD)  
**336 PHILIP LANE,**  
**Tottenham,**  
**London N15**  
 (LB Haringey).

Date of survey: March 2003  
 Surveyor: Andy Wittrick  
 Photographer:

<b>Image:</b>	<b>No:</b> 57	<b>Description:</b> Copy of design drawings
<b>Location:</b>	Main front (south) elevation	
<b>Material:</b>		
<b>Condition:</b>		

**Comments/ Recommendations:**

**Photograph:**

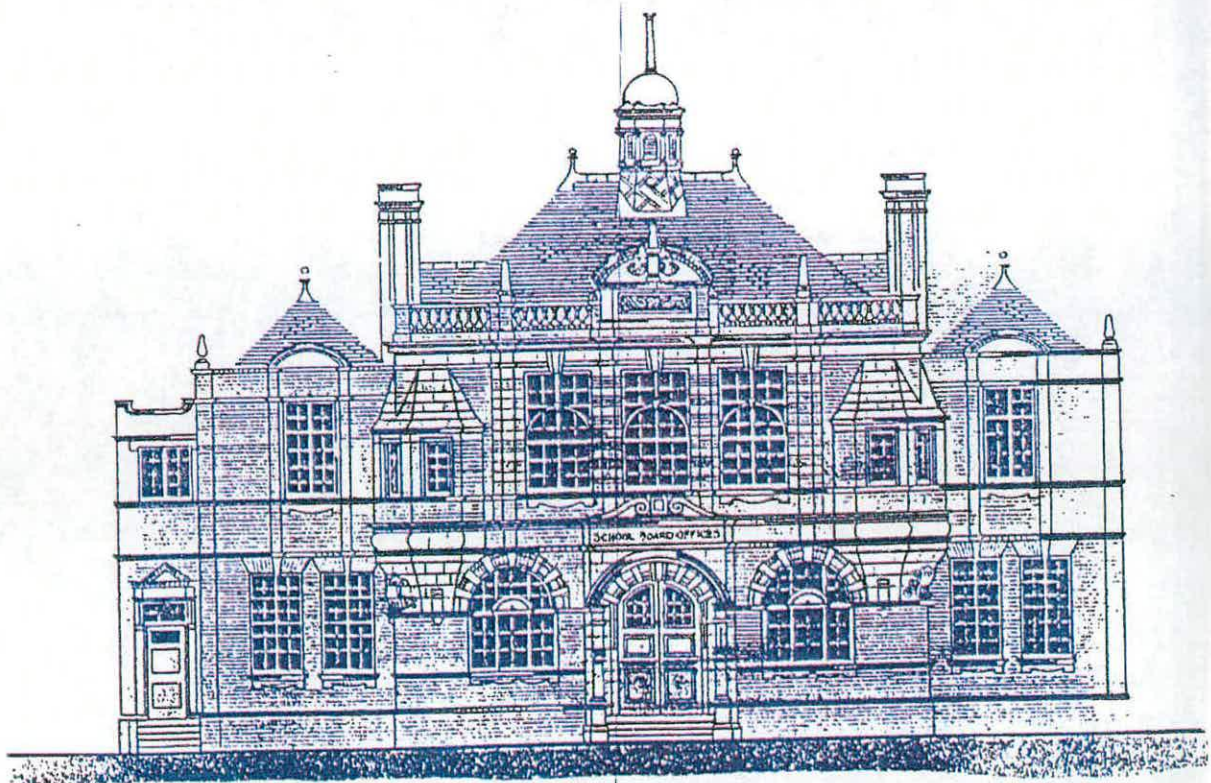

ELEVATION TO PHILIP LANE

**Photo Ref:**

EDUCATION OFFICES (Headquarters of former TOTTENHAM SCHOOL BOARD)  
 336 PHILIP LANE,  
 Tottenham,  
 London N15  
 (LB Haringey).

Date of survey: March 2003  
 Surveyor: Andy Wittrick  
 Photographer:

<b>Image:</b>	<b>No:</b> 58	<b>Description:</b> Copy of design drawings
<b>Location:</b>	Rear Elevation to Downhills School playground	
<b>Material:</b>		
<b>Condition:</b>		

**Comments/ Recommendations:**

**Photograph:**

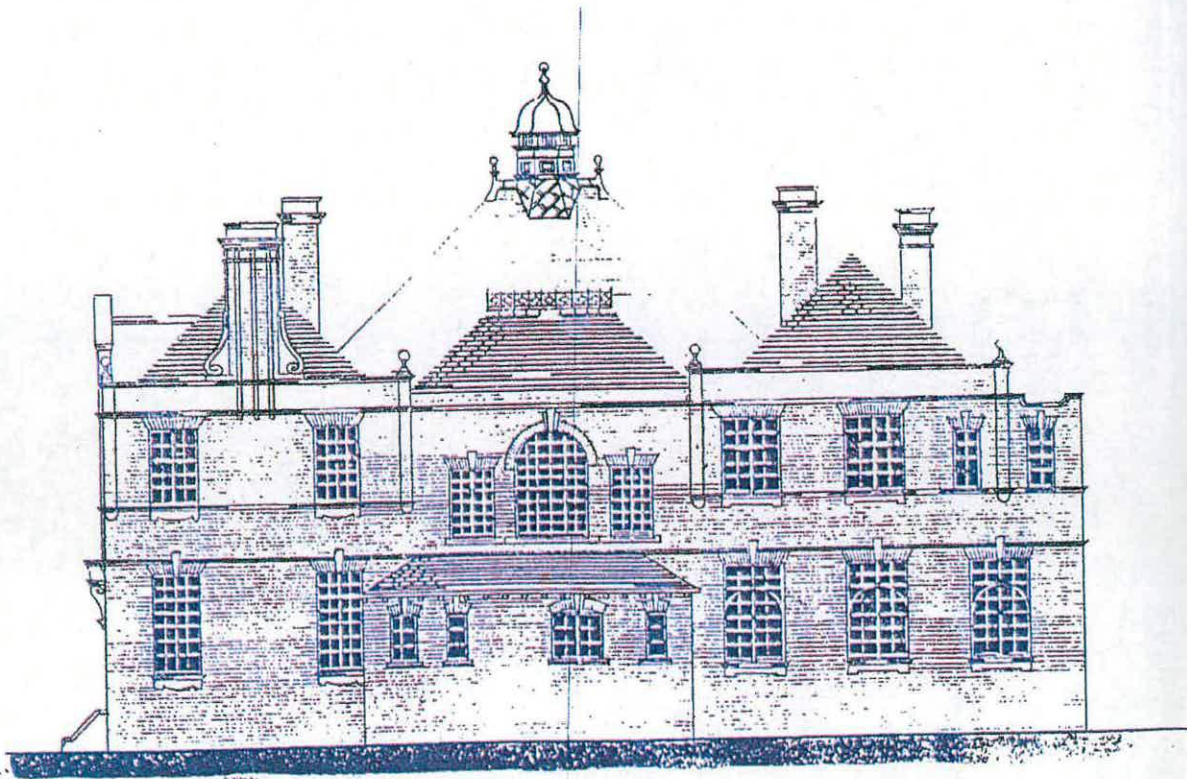

**REAR ELEVATION TO PLAYGROUND**

**Photo Ref:**

EDUCATION OFFICES (Headquarters of former TOTTENHAM SCHOOL BOARD)  
 336 PHILIP LANE,  
 Tottenham,  
 London N15  
 (LB Haringey).

Date of survey: March 2003  
 Surveyor: Andy Wittrick  
 Photographer:

<b>Image:</b>	<b>No:</b> 59	<b>Description:</b> Copy of design drawings
<b>Location:</b>	Side (east) elevation	
<b>Material:</b>		
<b>Condition:</b>		

**Comments/ Recommendations:**

**Photograph:**

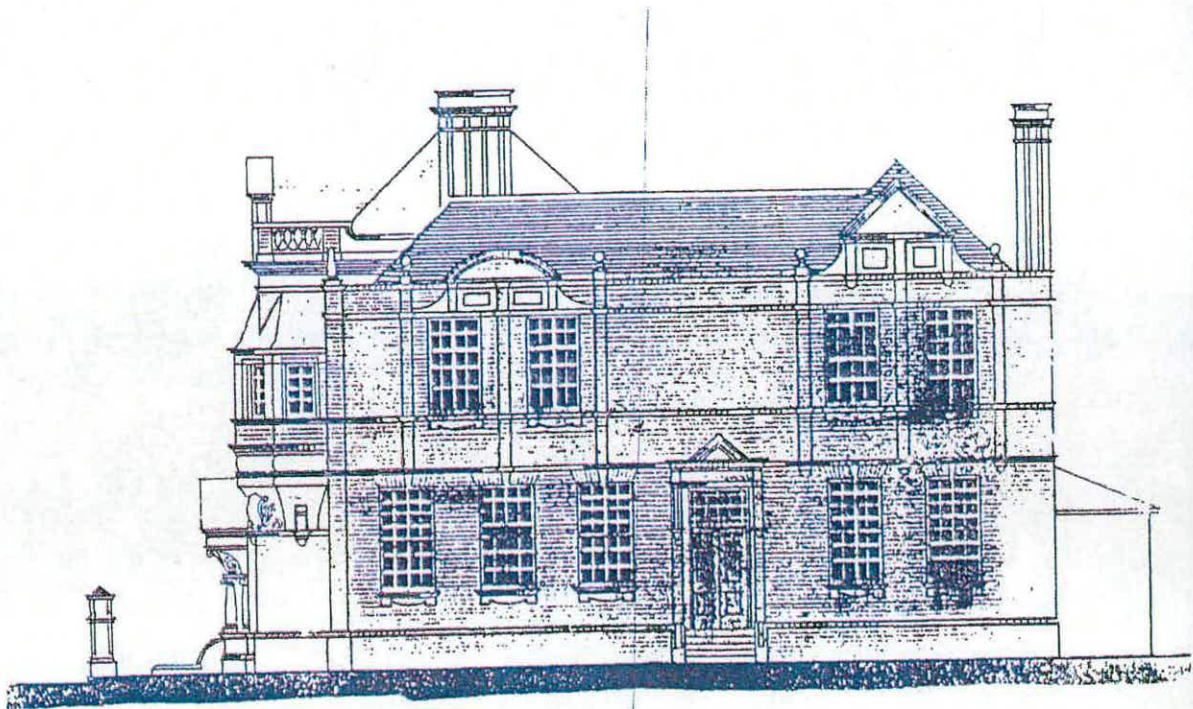

SIDE ELEVATION

**Photo Ref:**





EDUCATION OFFICES (Headquarters of former TOTTENHAM SCHOOL BOARD)  
**336 PHILIP LANE,**  
**Tottenham,**  
**London N15**  
 (LB Haringey).

Date of survey: March 2003  
 Surveyor: Andy Wittrick  
 Photographer: Derek Kendall

<b>Image:</b>	No: 61	<b>Description:</b> Copy of design drawings, showing former internal arrangements
<b>Location:</b>	First Floor Plan	
<b>Material:</b>		
<b>Condition:</b>		

**Comments/ Recommendations:**

**Photograph:**

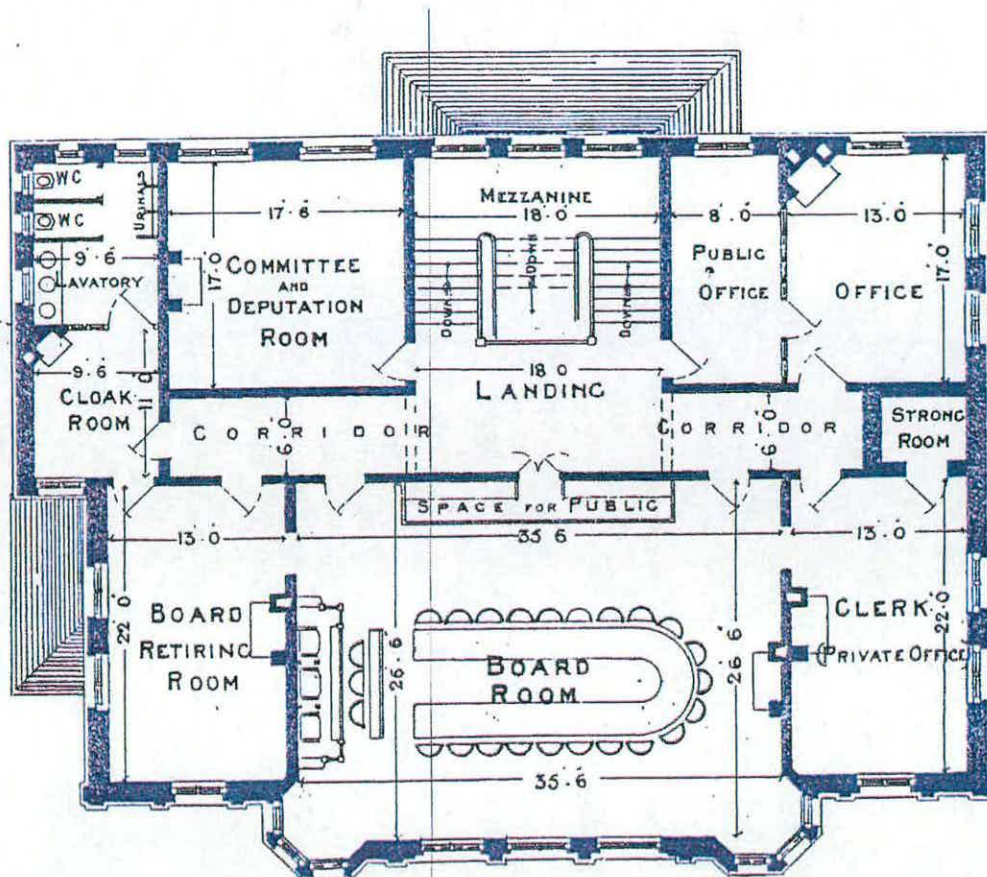

**FIRST FLOOR PLAN**

**Photo Ref:**

EDUCATION OFFICES (Headquarters of former TOTTENHAM SCHOOL BOARD)  
 336 PHILIP LANE,  
 Tottenham,  
 London N15  
 (LB Haringey).

Date of survey: March 2003  
 Surveyor: Andy Wittrick  
 Photographer: Derek Kendall

<b>Image:</b>	<b>No:</b> 62	<b>Description:</b> Copy of design drawings
<b>Location:</b>	West/east section looking north	
<b>Material:</b>		
<b>Condition:</b>		
<b>Comments/ Recommendations:</b>		

**Photograph:**

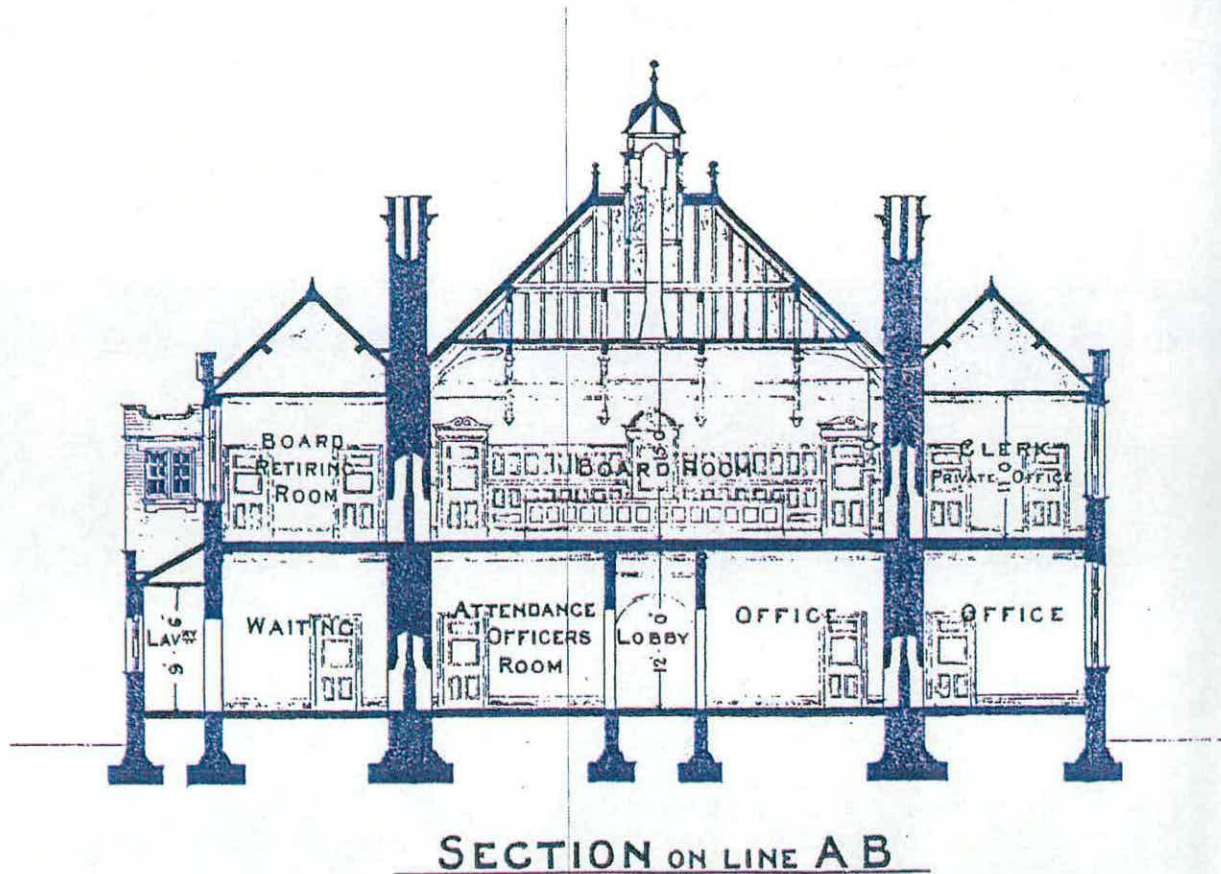

**Photo Ref:**

EDUCATION OFFICES (Headquarters of former TOTTENHAM SCHOOL BOARD)  
 336 PHILIP LANE,  
 Tottenham,  
 London N15  
 (LB Haringey).

Date of survey: March 2003  
 Surveyor: Andy Wittrick  
 Photographer: Derek Kendall

Image:	No: 63	Description: Copy of design drawings
Location:	North/south section looking east	
Material:		
Condition:		
Comments/ Recommendations:		

Photograph:

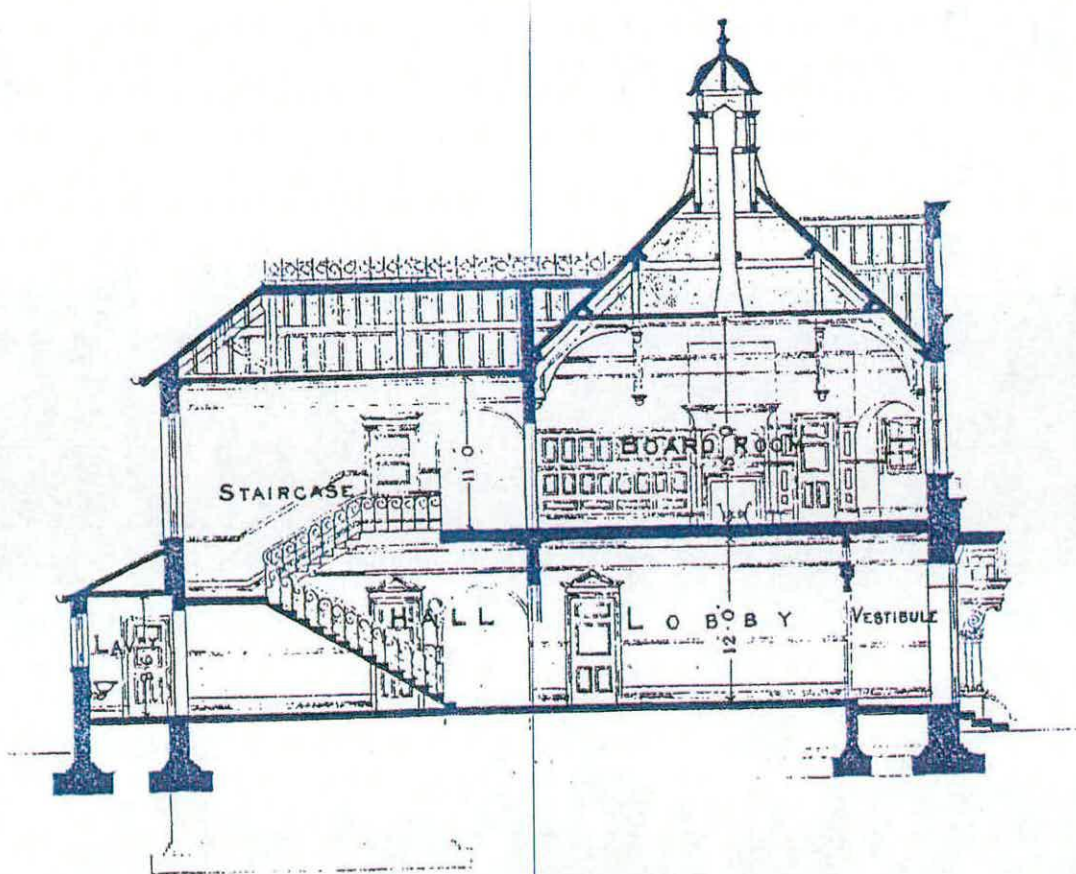

SECTION ON LINE CD

Photo Ref:

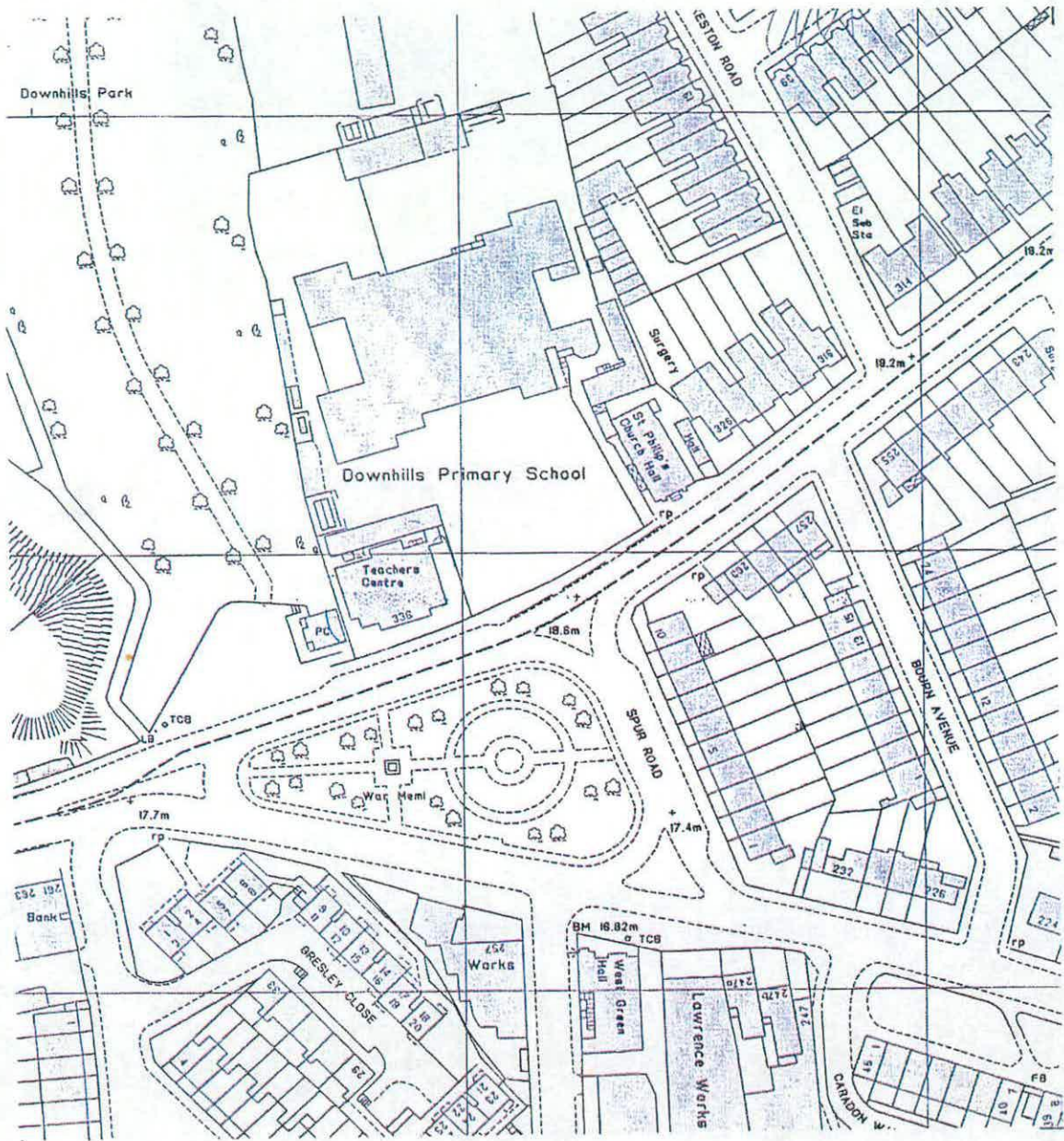

Location Plan

Most recent Ordnance Survey Map



First Series Ordnance Survey map 1863-1894

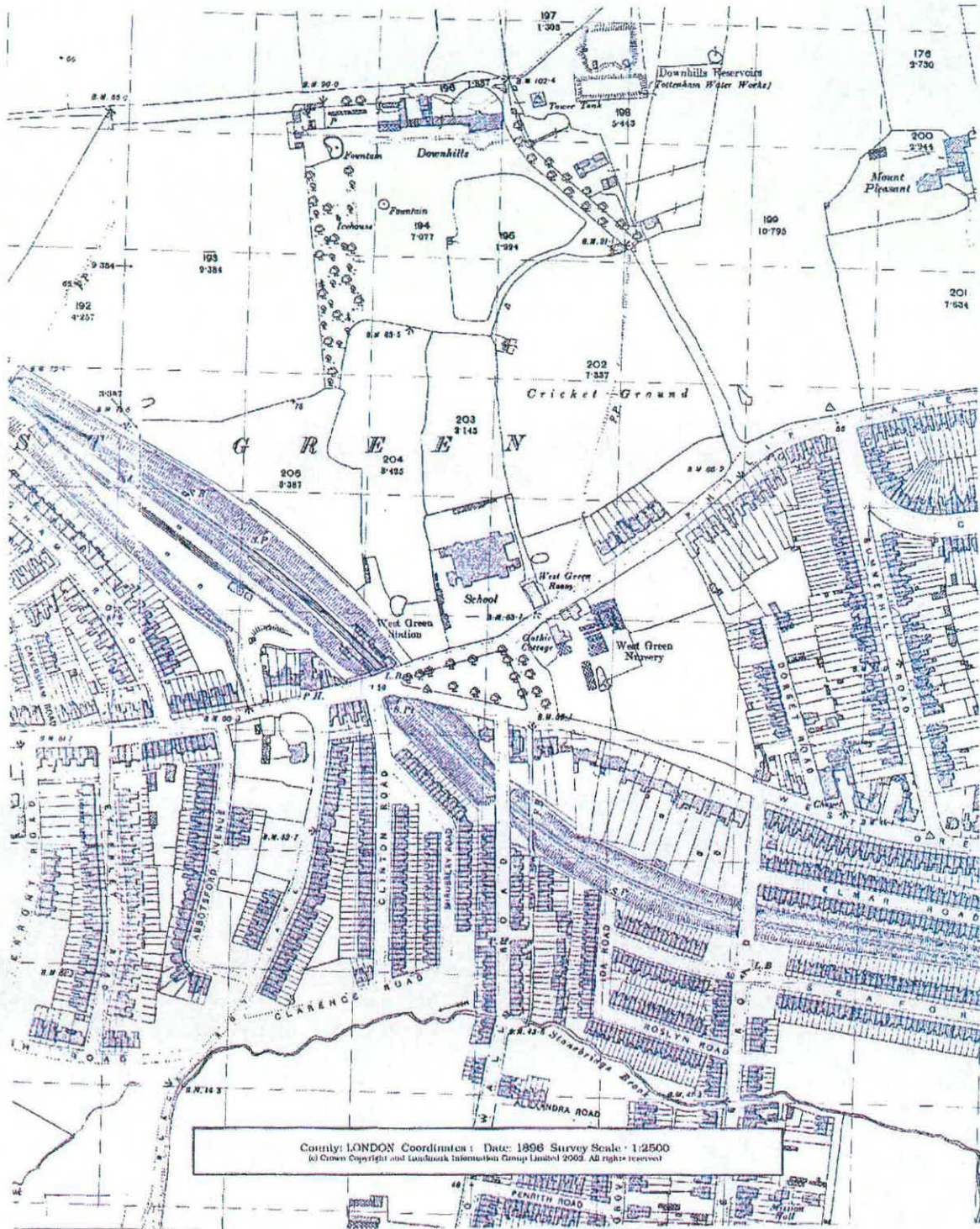

Second Series Ordnance Survey map 1896

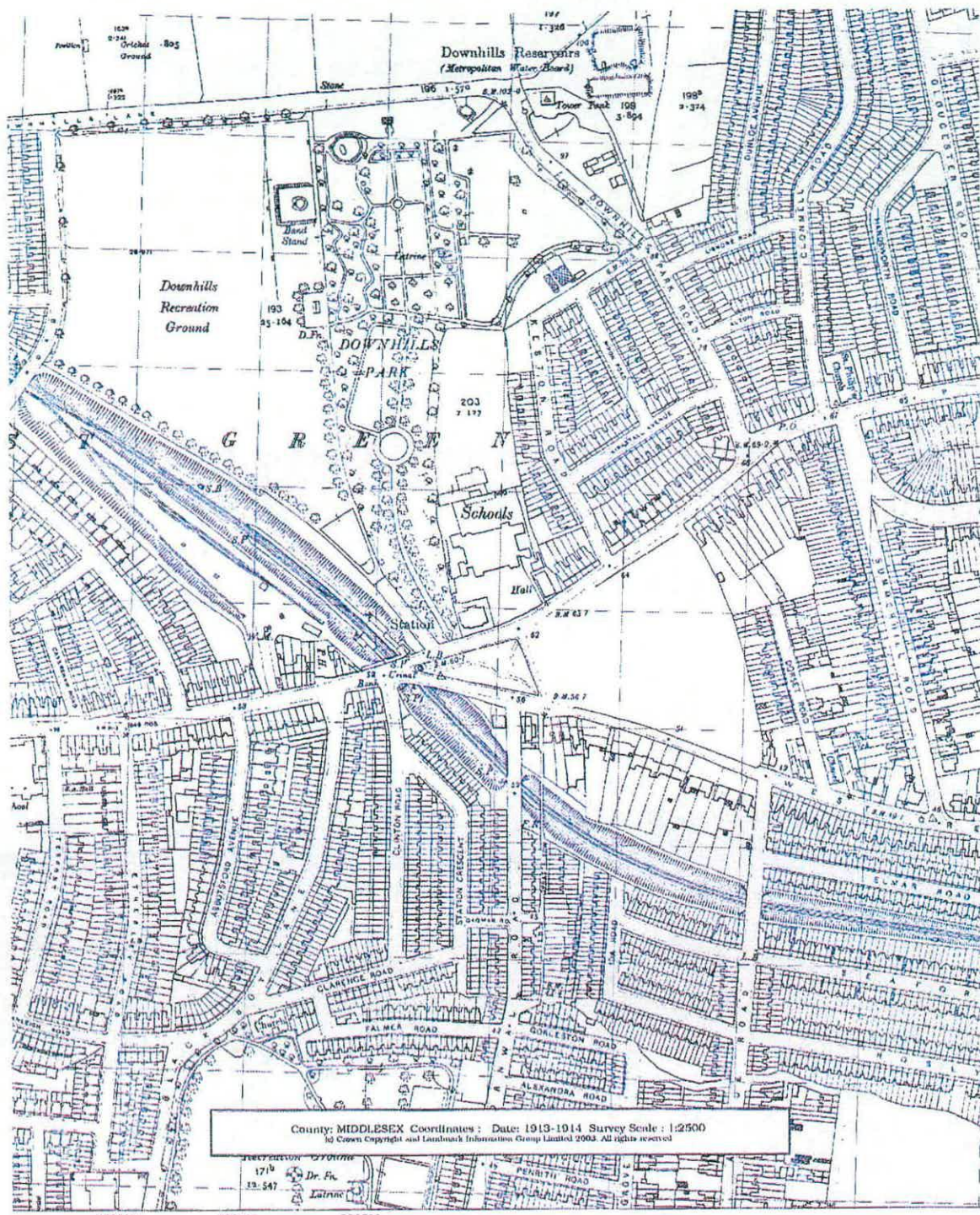

Third Series Ordnance Survey map 1913-1914



## **Bibliography and References**

*Heating and Hot Water*, Jones W, third Ed, 1904

Plans deposited in the LB Haringey, Building Control Division, for Downhills site

*RIBA Directory of British Architects*, 1834-1900

*The Buildings of England: London 4: North*, Cherry B & Pevsner N, 1998

*Victoria County History*, Middlesex, vol.RV, 1976.T