

Military Command and Control Organisation

Volume 5

Appendices



Part 1 – 20th Century Army Establishments 1

Part 2 – The Volunteer Lists177

Version 2 (20-05-08)

(Front) Plate A: Former Guard Hut at Barassie (Troon) Ayrshire

20th CENTURY ARMY
ESTABLISHMENTS

SECRET

SECRET

MINISTRY OF PUBLIC BUILDINGS AND WORKS

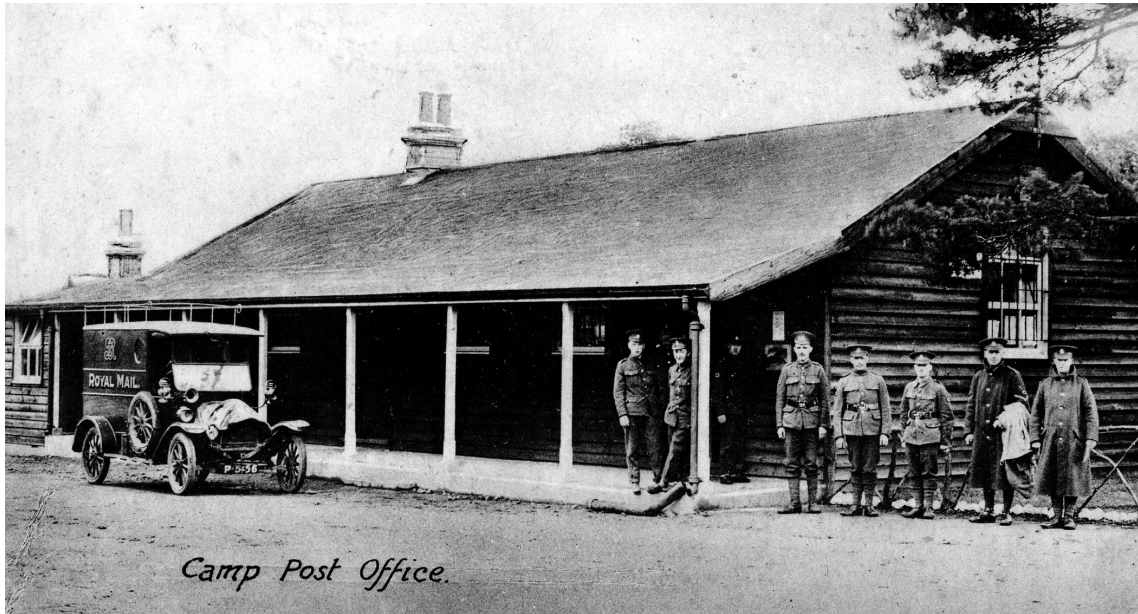

Plate B: Camp Post Office (Camp Unkown)



Plate C: YMCA Hut No.1 Larkhill Camp 1912 (Kingsway Real Photo)

Part 1 20th Century Army Establishments

Introduction.....	4
Abbreviations.....	7
The US Army in the UK - Structure	8
Wartime Counties Map of Great Britain	9
Grid References	10
Sources – Books	175
Sources – TNA Files	175
Sources – Internet Web Sites (Web).....	176
Table I – Summary of 20th Century Military Camps, England.....	11
Table II – Summary of 20th Century Military Camps, Isle of Man	79
Table III – Summary of 20th Century Military Camps, Scotland	80
Table IV – Summary of 20th Century Military Camps, Wales.....	85
Table V – Western Command, US Army Bivouacs Sites, c.1943.....	91
Table VI – Marshalling Areas, Plan 'E', March 1944.....	93
Table VII – Recruiting Organisation, 1947	96
Table VIII – Order of Battle, GHQ Home Forces, 19 March 1941	98
Table IX – RASC Main Supply Depots and NAAFI Warehouses, June 1940.....	103
Table X – RAOC Command and COD Workshops, June 1940.....	105
Table XI – Eastern Command, Non-Field Force Units, January 1943.....	106
Table XII – London District, Non-Field Force Units, February 1943	112
Table XIII – Northern Command, Non-Field Force Units, November 1942	116
Table XIV – Scottish Command, Non-Field Force Units, January 1943.....	123
Table XV – Southern Command, Non-Field Force Units, January 1943	130
Table XVI – South-Eastern Command, Non-Field Force Units, December 1942.....	136
Table XVII – Western Command, Non-Field Force Units, 12 January 1943	142
Table XVIII – Home Guard Battalions for 30 June 1944.....	151

Introduction

This document examines two principal areas of 20th century military history:

- Lists of military camps & barracks in England, the Isle of Man, Scotland and Wales. The vast majority of these are Army related.
- Lists of establishments, including Home Guard, recruitment, training and storage depots that were in existence during the 1940s.

The military camps & barracks lists are based on seven main sources:

- US Army Centre of Military History
- US Army Air Force Lists
- The BBC Peoples War
- The Forces Postal History Society
- Post Cards
- The National Archives (TNA)
- Web Sites

US Army Centre of Military History - Historical Research Branch (USAOSL)

- US Army Overseas Stationing List June 1944 Part 1 photocopy of microfilm
- US Army Overseas Stationing List June 1944 Part 2 photocopy of microfilm
- US Army Overseas Stationing List June 1944 Part 3 photocopy of microfilm
- US Army Overseas Stationing List June 1944 Part 4.

The Center of Military History is located in Building 35 at Fort McNair.

US Army Air Force Lists (AFSL)

The majority of USAAF bases in the UK had a unique Army Air Force Station number. All non-airfield USAAF stations are listed here. The complete list was published on the internet based around an unpublished document by Captain Barry Anderson, USAF, in January 1985.

US Army Installations in the United Kingdom, World War II

This website (<http://freepages.genealogy.rootsweb.com/~herz/trace/>) lists a very large number of appropriate sites. Unfortunately it contains an unacceptable number of typographical errors, and hence must be treated with caution.

BBC People's War (BBC)

The BBC asked the public to contribute their memories of World War Two to a website between June 2003 and January 2006. The result is an archive of 47,000 stories and 15,000 images. Under a search for 'Army Camp', 500 pages were identified with an approximate total of 5,000 entries. Roughly 1,000 entries were inspected but a large number of these relate to army camps abroad, PoW camps and small anti-aircraft gun sites which are not included in this list. Searches were also made of 'Military Hospitals' and 'Army Barracks'. The Web Site is at: bbc.co.uk/ww2peopleswar/.

The Forces Postal History Society (PM)

Pre-WWII Volunteer as well as TF and TA Annual Camps before WWII had one essential thing in common (apart from soldiers) – they all had a YMCA with a Post Office, and as such each camp had a unique post mark. In recent years these have become very collectable, and most collectors of British military postal history are members of the Forces Postal History Society. The main reference work throughout the 1970s and 80s is the Society's book 'Camp Postmarks' of the United Kingdom, by RA Kingston, published in March 1971.

Post cards (PC)

Pre-WWI Volunteer and pre-WWII TF/TA Camps had facilities such as a YMCA tent or hut where post cards could be purchased. These were often real photographs of the camp, taken by a local photographer. Today post cards such as these are very collectable and are an excellent photographic record of buildings and camp life.

Books, TNA records and internet sites

A list of these is found at the end of the document.

Verification

Official records, including those found in TNA, are frequently incorrect, mostly due to typographical issues. The name of a number of locations has changed with time, such as: Caernarvon or Caernarfon and Porth Madoc or Portmadoc. Throughout this document the name that was correct at the time has been used, corrected when necessary, and verified against Ordnance Survey standards.

The internet is a reliable source for misinformation. Typically there are a significant number of 'local-interest' websites in which the even the name of the appropriate parish is spelled incorrectly. Current MoD publications too have problems; the National Asset Register for 2007 describes a certain Lincolnshire airfield as '*RAF Waddingham*' instead of Waddington.

Also, over time, personal memories tend to fade. For example, one entry from the web reads:

"...He then transferred to Great Nissendon. ...He then went to Oxford near Ipswich, ... moved to Bishopstone near Bournemouth."

It should read, *Great Missendon ...Orford*, and, regarding the final location, Bournemouth is misspelled, and it should actually read *Brighton*! Following the initial compilation of sites, around 15% were found to be inaccurate in one way or another. Though errors will still exist, it is hoped that these are minimal.

Three criteria were use in checking the lists:

- Does the location exist ?
- Is it (or was it in certain cases) in the county specified ?
- Did it have a military connection ?

A sizeable number of locations still remained unverified – these are marked with a '?'

The counties described are those existing at the time. Owing to lack of accurate information regarding precise county boundaries it pays to check adjacent counties when checking sites.

The function of a large number of camps changed after D-Day; now no longer used by Allied Forces, they became Prisoner of War camps to house the increasing numbers of Germans shipped over from France and Belgium.

The military units described at each location are representative. No attempt has been made to research the full history of each site. There remains much work to be done in this area.

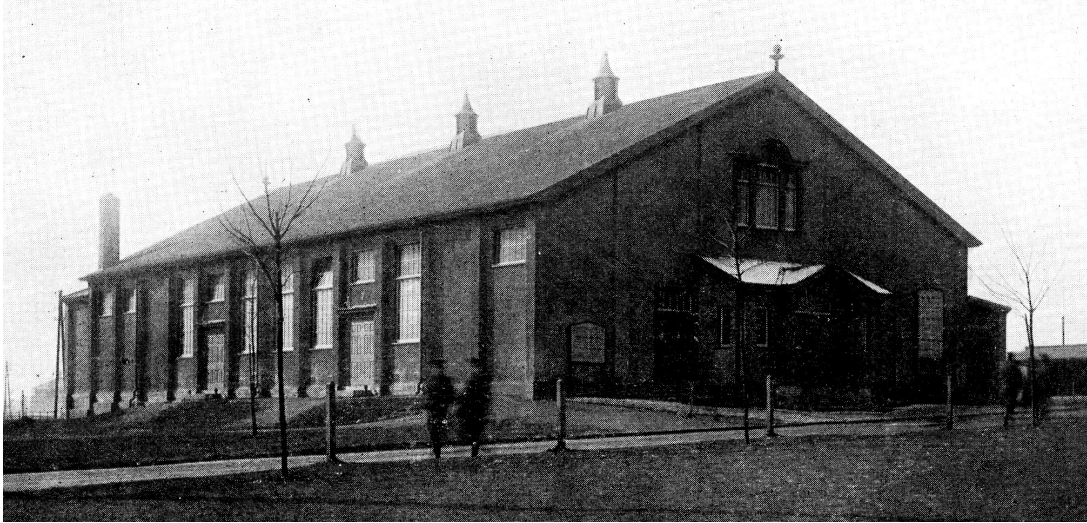

Plate D: Garrison Theatre, Tidworth

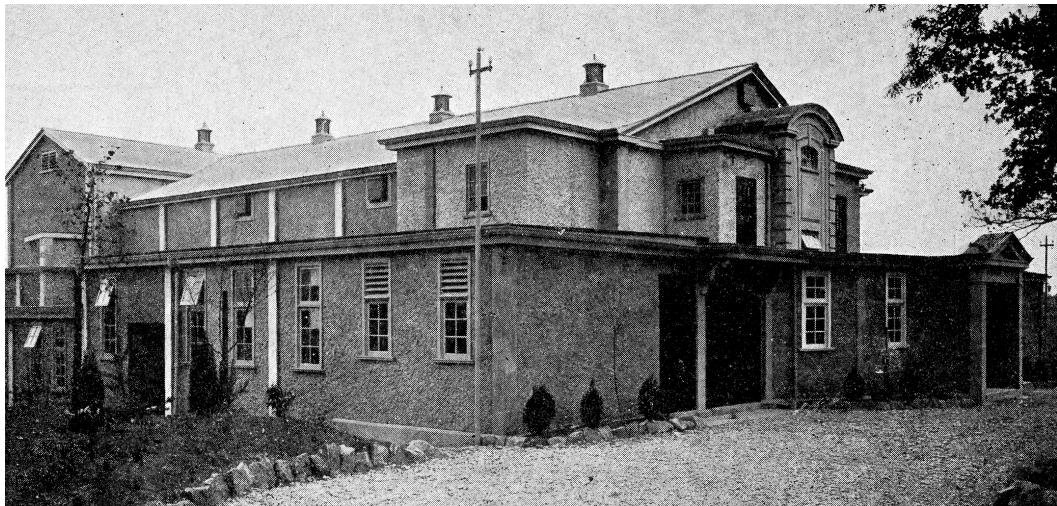

Plate E: Catterick Camp Garrison Theatre

Abbreviations

Below is a list of commonly used abbreviations. Despite a rigorous search of the web many abbreviations, especially those found in US Army units could not be traced. This problem has been noted by other authors.

AAA	Anti-Aircraft Artillery
AAF	Army Air Force
AMPC	Auxiliary Military Pioneer Corps
ATS	Auxiliary Territorial Service
AW	Automatic Weapons
Bol	Bolero – see Book List, (Wakefield, Ken)
det	Detachment
FANY	First-Aid Auxiliary Nurse Yeomanry
H	Hutted Camp
HAM	Heavy Automotive Maintenance
HM	Heavy Maintenance
LS	Local Stone
MP	Military Police
MAM	Medium Automotive Maintenance
MM	Medium Maintenance
N	Nissen
n/a	not allocated
OS	Ordnance Survey Map
OTC	Officer Training Cadet
PB	Permanent Brick Construction
PC	Post Card
PM	Post Mark
QM	Quarter Master
R	Requisitioned
RAF	Royal Air Force – non-airfield camp, school, depot or hospital
RFC	Royal Flying Corps – non-aerodrome school, store or depot
RNLC	WWII Royal Navy Labour Corps Camp
RNTC	WWII Royal Navy Training Camp
SCSRD	Station Complement Squadron Reinforcement Depot
SM	Semi Mobile
SP	Site Plan held
STC	Senior Training Corps
T	Timber
TB	Temporary Brick Construction
TNA	The National Archives
UC	Under cover
USAOSL	US Army Overseas Stationing List
Visit	Site Visit
Visit/R	Site Visit, Survey & Report
Web	Internet Search
WWI / II	World War One / Two

The US Army in the UK - Structure

A very large number of camps were used by American forces. The US First Army began arriving in the UK from October 1943. It was followed by the Third Army in January 1944, and the Ninth in June. All eventually transferred to Europe. These three units became part of an Army Group for overall command. The structure of one unit is shown below.

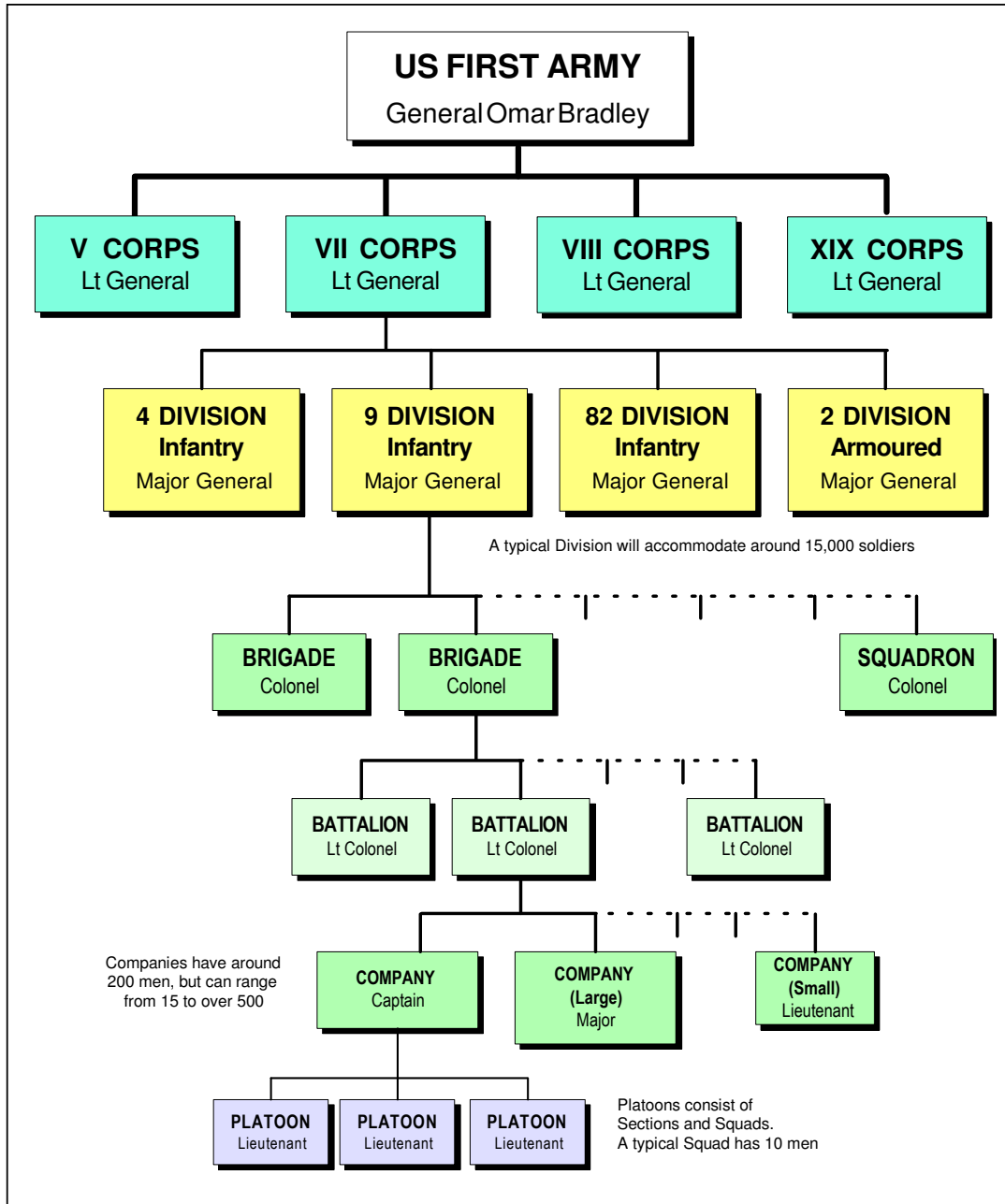

Grid References

Four, six, or eight figure grid references are quoted for a number of sites in this document, examples being:

Cleave – (SS2012) The double alphabetical character denotes that this is a modern National Grid reference.

Appleton Hall, Stretton – (E0806) The single alphabetical character denotes that this is a pre-1945 Cassini WOFO (War Office, False Origin) coding.

Note that the Cassini reference requires a further alphabetical character, since the UK mainland is divided into four unequal quadrants. These are centred on the NGR SE523800 (roughly Kilburn in North Yorkshire). This extra character is:

- ‘**q**’ for locations north-west of the point
 - ‘**r**’ for the very small area north-east of the point
 - ‘**v**’ for locations south-west of the point
 - ‘**w**’ for locations south-east of the point
- (The Orkney Islands are ‘**l**’; and Shetlands are ‘**l**’ west of Lerwick, ‘**m**’ to the east.

Thus the complete reference for *Appleton Hall* is: vE0806 (NGR SJ6184).

A very useful free converter may be found at: www.fieldenmaps.info/cconv

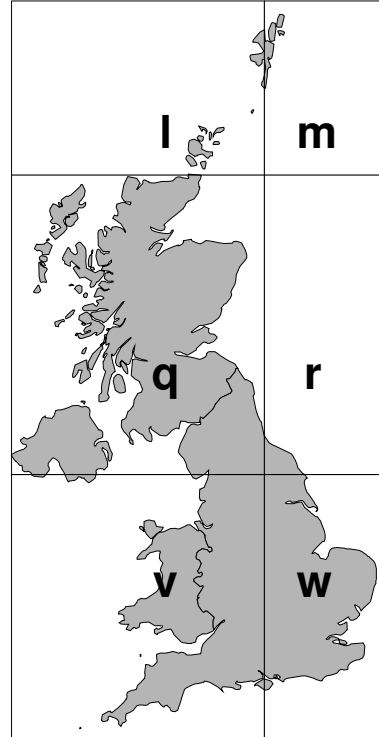

Table I – Summary of 20th Century Military Camps, England

Name	Unit	Type	Source
Bedfordshire			
Amphill Camp	WWII former Royal Ordnance Factory Hostel used by certain Welsh regiments prior to D-Day		BBC
Bedford, Kempston Barracks	Regimental Depot of the 16th Foot or Bedfordshire Regiment. Built c.1876, used during WWII as a Convalescent Depot		Web
Bedford, Russell Park	TF/TE Annual Camp also used during WWI	Tent	PC
Bedford, 27 Embankment	WWII Bedford Sub-Area HQ		
Biggleswade	WWI RE Camp		Web
Biscot, Bedford	TF/TA Annual Camp, WWI Army Camp	T	PC
Cardington	RAF Initial Training Wing		BBC
Dunstable (AAF number n/a)	WWII US Army Detachment 'A', 887th Military Police Company Battalion Aviation		AAFSL
Elstow	WWI No.2 Infantry Officers' School for the TF		TNA
Grange Camp	WWII Convalescent Camp located close to Kempston Barracks		BBC
Harrowden	TF/TA Annual Camp		PM
Haynes Park, Bedford	WWI Army Camp		PM
Haynes Park	WWI RE Camp		BBC
Ickwell Bury	WWII Convalescent Hospital		BBC
Luton Hoo	WWII Convalescent Hospital HQ Eastern Command (from April 1941)		BBC TNA
Melchbourne Park (AAF-572)	WWII US Army Ordnance Automotive Depot 2003rd Ordnance Company & Armament Unit, 2006th Ordnance Maintenance Company, Chemical Warfare Department		AAFSL
Milton Ernest (AAF-506)	WWII US Army 8th Air Force Service Command HQ		AAFSL
Oakley	WWII AMWD Repair Depot		Works
Old Walden	WWII Convalescent Hospital		BBC
Popes Meadow, Luton	Volunteer, TF Annual Camp		PC
Sandy	Possible Army Camp at Sandy Recreation Ground associated with a War Dept Petrol Dump		BBC
Sharnbrook (AAF-583)	WWII US Army 2107th Ordnance Ammo Battalion, 2nd Ordnance Battalion; 3rd & 4th Ammo Companies		AAFSL
Turvey	WWII Army Depot, became a German PoW Camp		BBC
Woburn Park	WWI RE Camp		Web
Woburn	WWII 'Y' Service		BBC
Berkshire			
Arborfield	Volunteer/TF Annual Camp		PM
Arborfield Garrison - Poperinghe, Hazebrouck Barracks	Originally a Remount Depot dating to 1904. Became an Army Apprentice School in 1939 and home to the REME in WWII		Web
Arborfield Cross (AAF-402)	WWII US 9th Air Force Advanced Depot Area Command 1st Signal Company Wing; 2nd Advanced Air Depot Area		AAFSL
Aldermaston Court (AAF-476)	WWII US Army 12th Air Support Command HQ		AAFSL

Summary of 20th Century Military Camps, England			
Berkshire – (contd)			
Ascot Racecourse & Royal Ascot Hotel	WWI RFC Depot No.6 Stores Depot		TNA
Ascot (AAF-472)	WWII US 9th AAF, HQ 9th AF Service Command HQ		AAFSL
Ashdown Park (AAF-544)	WWII US 9th Air Force Service Command, 17th Special Service Company		AAFSL
Bampton	WWII Basic Training Camp		BBC
Bears Rail, Windsor	Volunteer/TF Annual Camp, in Windsor Great Park		PM
Bracknell	WWII US Army Camp, 2nd, 4th Centre Detachment		Web
Bray Court (AAF-491)	WWII US 9th Air Force Engineer Command HQ		AAFSL
Castlemans, Hare Hatch	WWII US Army 40th Chemical Laboratory Company		USAOSL
Chapel Row (AAF-421)	WWII US AAF 306th Fighter Control Squadron		AAFSL
Crookham Common (AAF-429)	WWII US Army 26th Mobile Reclamation & Repair Squadron HHC, 12th AD Trains; 35th Medical Depot Company 4th Convalescent Hospital		AAFSL
Didcot, Durnells Farm, Guard, & Station Road Camps	WWII RAOC Depot		BBC
Dropmore, Taplow	WWII Reception & Reinforcement Camp during May 1941 No.5 Canadian Military Hospital		BBC
Farringdon	WWII US 100th Ordnance Ammunition Battalion 57th Ordnance Ammunition Company		USAOSL Bol
Grazeley (Green) Camp	WWII ROF Camp. PoW camp nearby		PM
Hermitage	WWII US Military Hospital constructed of Ctesiphon huts 8th Field Hospital; 45th Hospital Train & 50th Field Hospital	C	BBC
Highclere, Newbury	WWII Reception & Reinforcement Camp used by 4th Division in September 1941		TNA
Kingswood Common, Reading	WWII US Army Camp (possibly a PoW Camp)		BBC
Larkstoke Camp, Wallingford	WWII US Army Camp. East of Cholsey		BBC
Maidenhead	WWII US Army 44th Evacuation Hospital		Web
Milton Depot	WWI RFC, No.3 Stores Depot & WWII RAF MU		SP
Milton Depot (AAF number n/a)	WWII US Army HQ 825th Engineer Aviation Battalion		AAFSL
Moulsford Manor & 'Bucklands' (AAF-511)	WWII US 8th Air Force Service Command		AAFSL
Newbury Racecourse	WWII Transit BEF 48th Division Camp (1940) units included: 1st Bucks Battalion of the 4th Oxford and Bucks Light Infantry & 145th Field Ambulance		BBC
Pangbourne House (AAF-557)	WWII US Army Detachment 'F', 93rd Station Complement Squadron Reinforcement Depot (Special) Records incorrect – stated as in Oxfordshire		AAFSL Web
Ranikhet, Tilehurst	Pre-WWII Camp used by US Army prior to D-Day		BBC
Reading, Wantage Hall	WWI RFC No.1 School of Aeronautics No.9 School of Aeronautics	R	TNA/ Visit
Reading, Brock Barracks	Regimental Depot and home to the Royal Berkshire Regiment from 1878 until 1959	Brick	Visit Web

Summary of 20th Century Military Camps, England			
Berkshire – (contd)			
Reading, Tilehurst, Briarwood? (M-400)	WWII US Army Camp & D-Day Medical Depot M-400		BBC
Remenham (AAF-925)	WWII US Army 573rd Signal Air Warning Battalion		AAFSL
Sandhurst	Royal Military College, WWII RE Camp		Web
Smith's Lawn	WWII US Army 31st Transport Group 316th Air Transport Squadron		AAFSL
Sole Common, Boxford (AAF-424)	WWII US Army 876th Airborne Engineer Battalion 878th Airborne, No.3 Engineer Battalion		AAFSL
Sunningdale, Ascot	Volunteer/TF Annual Camp & WWI Army Camp		PM
Sunninghill Park (North & South Camps) (AAF-472)	HQ 9th Air Force (North) HQ 9th Air Force Service Command (South) 4th & 5th Forward Intelligence Unit; 11th Air Support Control Squadron; 15th, 16th, 18th & 19th Vet Detachment		AAFSL
Stanlake Park, Wokingham	WWII US Army 459th Signal Construction Battalion		AAFSL
Thatcham (G-45)	WWII US Army Camp General Stores Depot G-45, 2nd QM Battalion, 63rd & 65th Medical Depot Company		TNA
Wargrave	WWII US Army Tented Camp, 2nd, 3rd & 4th Signal Centre Team	Tent	USAOSL
Warfield Park Camp, Bracknell	WWII US Army Camp, 2nd Signal Centre Team		USAOSL
Buckinghamshire			
Camp Lynn, High Wycombe (AAF-101) 'Pintree'	WWII US Army HQ 8th Air Force, 8th Bomber Command, 8th AF; 8th Recce Wing; 3rd AAF Combat Camera Unit, 1st Photo Technical Squadron, 18th Weather Squadron HQ		AAFSL
Chicheley Hall, Newport Pagnell	WWII ATS FANY Training Centre		Invicta
Daws Hill (AAF number n/a)	WWII US Army 8th Bomber Command HQ		AAFSL
Denham Camp	WWI RFC No.5 School of Aeronautics		TNA
Gypsy Bottom, Westcott	TA Annual Camp		PM
Halton Park	Volunteer/TF Annual Camp, WW1 Army Camp /RAF Technical Training School	T	Visit
Halton Princess Margaret Hospital	Pre-WWII RAF Hospital		BBC
High Wycombe Barracks			OS
Liscombe Park, Leighton Buzzard,	WWII US Army Camp, 41st Signal Construction Battalion		Web
Medmenham (AAF-475)	WWII US Army 1st Photo Interoperation Unit 19th AAF Photo Intelligence Detachment		AAFSL
Seorgreen ? also reported as Cambs	WWII US Army Advanced Detachment; 30th Infantry Division Artillery		WEB/USA OSL
Stow Park, Buckingham	Volunteer/TF Annual Camp Cambridgeshire	Tent	PM
Cambridgeshire			
Babraham Park, Sawston	Pre WWII and WWII Army Cadet Camping Ground	Tent	BBC
Cambridge First EG Hospital	WWII Military Hospital		BBC
Cambridge Addenbrooke's Hospital	WWII 97th General Hospital	Brick	BBC

Summary of 20th Century Military Camps, England			
Cambridgeshire – (contd)			
Cambridge (AAF number n/a)	WWII US Army Detachment 'B', 985th Military Police Company Aviation 1st Bomb Division		AAFSL
Cambridge, Herschel Road, Binste(a)d ?	WWII Cambridge Area HQ		TNA
Cambridge University Jesus College, St John's College	WWII RAF No.1 Initial Training Wing	R	BBC
Cambridge University, King's College	WWII Cambridge Sub-Area HQ		TNA
Cambridge University, New Clare, Pembroke Colleges (2 ITW)	WWII RAF No.2 Initial Training Wing	R	BBC
Chrishall Grange (AAF-531)	WWII US Army 433rd Signal Construction Battalion HQ Chrishall village is across the border in Essex		AAFSL
Ely	WWI RFC 4th Stores Distributing Park		PM
Ely	WWII RAF Hospital	Brick	Visit
Hatley St George Hatley Hall Estate	WWII Army Camp known to be occupied by King's Own Yorkshire Light Infantry and 'B' Company 4th Battalion, Suffolk Regiment		BBC
Hinxton (nr Duxford) (AAF number n/a)	WWII US Army 50th Fighter Control Squadron 50th Fighter Control Squadron		AAFSL
Histon General Depot G-23	WWII US Army Camp 13th & 64th Medical Depot Company. General Store & Medical Depot G-23		AAFSL
Lords Bridge (AAF-599)	WWII US 8th Air Force Service Command 4th Ordnance Company. Also RAF MU		AAFSL
Milton, Cambridge	WWII US Army Camp occupied by African/American soldiers		BBC
Sawston (AAF-371)	WWII US AAF 66th Fighter Wing HQ		AAFSL
Seorgreen ? also reported as Bucks	WWII US Army Advanced Detachment; 30th Infantry Division Artillery		WEB USAOSL
Shudy Camps, Bartlow	WWII RE Training Camp		BBC
Swaffham Prior	WWII Army Camp and Land Army Hostel		BBC
Walcot Hall, Barnack (AAF-372)	WWII US Army, 67th Fighter Control Wing / Squadron (In Cambs, but on Lincs / Northants border)		USAOSL
West Fen, Ely	TF/TE Annual Camp		PM
Wimpole Park	WWII US Army Camp 4th Special Service Company		Web
Yaxley, Peterborough (also Hunts)	WWII Army Camp also used as an Italian PoW Camp		BBC
Cheshire			
Alderley Edge (AAF number n/a)	WWII Army No.14 Liaison Squadron		AAFSL
Altrincham (AAF-533)	WWII US Army 2498th QM Truck Company (camp capacity 3,120 personnel) (E2207) 34th & 39th Evacuation Hospital, 17th Replacement Control Depot	UC	AAFSL
Appleton Hall, Stretton	WWII US 168th Station Military Hospital; 16th Hospital Train; 21st Platoon Ship Hospital (834 beds) (E0806)		BBC
Arrowe Park, Upton	WWII Summer Camp (camp capacity 1,302 personnel) (D7407)	Tent	TNA
Bidston, Birkenhead	Volunteer/TF Annual Camp	Tent	PC
Bidston Golf Club	WWII Summer Camp (camp capacity 1,302 personnel) (D7509)	Tent	TNA
Birkenhead	WWII Birkenhead Sector HQ		TNA

Summary of 20th Century Military Camps, England			
Cheshire – (contd)			
Blacon, Chester	WWII RE Camp, No.5 (Line of Communication) Training Battalion	N	BBC
Bromborough Golf Club	WWII Summer Camp US Army, 22nd Ordnance Bomb Disposal Squadron; 24th Reg Station (camp capacity 2,604 personnel) (D7901)	Tent	TNA
Chester, 20 Curzon Park	WWII Chester Sub-District HQ		TNA
Chester Castle	Volunteer/TF Annual Camp WWII Chester Sub-Area HQ	Tent	PM
Chester, Queen's Park	WWII Western Command HQ. Built c.1937 with underground Battle Headquarters. 4 AA Division HQ	Brick	RCHME
Chester, YMCA Building, Queen's Road	WWII West Lancashire Area HQ		TNA
Chester, Vicars Cross	WWII US Army Camp, 14th & 16th Military Police Criminal Investigation Section; 56th Army Postal Unit		USAOSL
Clatterbridge, Birkenhead	WWII Army Camp US Military Hospital (1,084 beds) (D7804)		BBC TNA
Cloughton ?	TF/TA Annual Camp		PM
Creswell ?	WWII US Army Chemical Warfare Depot		USAOSL
Crewe Hall, Sandbach AAF-542)	WWII Reinforcement Camp to be occupied by 5th Division in the event of an Invasion of the UK. US Army Squadron 'K', 17th Replacement & Control Depot (camp capacity 1,680 personnel) (K1975)		TNA
Cuddington (AAF-534)	WWII US 8th Air Force Service Command		AAFSL
Cuddington	No.12 Pioneer Corps Training Centre and Depot, 1946–47		Web
Darfield Hall ? Probably Dorfold Hall	WWII Summer Camp (capacity 1,302) (K0973)		TNA
Doddington Park	WWII Summer Camp, 15th Army; XXII Corps; XXII Corps Artillery (camp capacity 2,604 personnel) (K1767)		TNA
Dunham New Park, Altrincham (AAF-533)	WWII US Army 2498th QM Truck Company (Aviation) Squadron 'A' 17th Replacement Control Depot (camp capacity 3,120 personnel) (E2008)		AAFSL TNA
Dunham New Park Altrincham	WWII US Army Billets 4th ECA Regiment		USAOSL
Eaton, Tarporley	WWII Army Camp		PM
Hale (AAF-535)	WWII US Army Air Service Command (camp capacity 1,184 personnel) (E2307) 7th Ordnance MM Company		AAFSL
Handforth	WWII US Army Supply Squadron, 2nd Air Depot Group		USAOSL
Hankelow Court	WWII US Army Camp (camp capacity 1,275 personnel) (K1367)	UC	TNA
Holmes Chapel	WWII US Army Camp (camp capacity 265 personnel) (K2388)	UC	TNA
Hoylake	WWII US Army Camp & 56th General Hospital (camp capacity 400 personnel) (D6811)	UC	TNA
Knutsford (AAF number n/a)	WWII US Army 14th Liaison Squadron, 21st Tactical Air Command Summer Camp (capacity 1,302 personnel) (K2199)		AAFSL TNA
Larton ?	WWII Army Camp		PM
Ledsham	WWII Summer Camp (camp capacity of 1,302 personnel) (J8396)	Tent	TNA
Lymm	WWII US Army Camp (camp capacity 148 personnel) (E1508)	UC	TNA
Macclesfield	WWII US Army Camp (camp capacity 1,400 personnel) (K3395)	UC	TNA
Marbury Hall, Northwich	WWII Summer Camp (camp capacity 2,604 personnel) (K1198)	Tent	TNA
Middlewich	WWII US Army Camp (camp capacity 226 personnel) (K1687)		TNA

UK MILITARY COMMAND AND CONTROL ORGANISATION.

Summary of 20th Century Military Camps, England			
Cheshire – (contd)			
Mobberley Hall	WWII Summer Camp (camp capacity 1,302 personnel) (K2199)	Tent	TNA
Moston Hospital, Chester	WWII Military Hospital		BBC
Mottram Hall, Prestbury	WWII Summer Camp (camp capacity 2,604) (E3500)		TNA
Nantwich, Dorfold Hall (AAF number n/a)	WWII US Army 158th Liaison Squadron (camp capacity 170 personnel) (K1274)	Tent	AAFSL
Northwich, Delamere Park, Petty Pool Park & Marbury Hall (AAF number n/a)	WWII US Army Detachment YC, 21st Weather Squadron Detachment YC, 40th Mobile Communication Group; 7th TD Group; VIII Corps (camp capacity 1,785 personnel) (K1296)		AAFSL TNA
Oulton Park	WWII US Army Camp & Hospital, 199th General Hospital, 16th General Hospital (camp capacity 6,240 personnel) (K0585)		TNA
Oxton	WWII US Army Camp (camp capacity 500 personnel) (D7708)	UC	TNA
Peover Hall, Knutsford	WWII US Third Army HQ		Bol
Peover	WWII US Army Camp 2nd Cavalry Group (camp capacity 720 personnel) (K2395)	UC	TNA
Pettypool Park	WWII Summer Camp (camp capacity 1,302 personnel) (K0893)	Tent	TNA
Poynton Supply Depot (AAF-571)	WWII US Army 571st Station Complement Squadron 2189th QM Truck Company Aviation 304th Gas Defence Detachment		AAFSL
Queens Park, Chester	TF/TE Annual Camp		PM
Saighton, Chester	WWII Army Camp. Post WWII No.12 AMPC Training Centre (1949 until 31 July 1950)		Web
Sandbach	WWII US Army Camp 1st Provost Ordnance Group		USAOSL
Stockport	WWII US Army Camp (camp capacity 1,200 personnel), 3rd QM Battalion	UC	TNA
Stockton Heath	WWII US Army 6th Field Hospital (400 beds)		USAOSL
Tattenhall	WWII US Army Camp (camp capacity 708) (J9883)	UC	TNA
Tatton Park	WWII Summer Camp (camp capacity 1,302 personnel) (E2303)	Tent	TNA
Toft Hall, Knutsford	WWII US Army Camp		BBC
Tytherington, Macclesfield	Pre-WWII TA Annual Camp		BBC
Wallasey	WWII US Army Camp, 2nd Ordnance Battalion		USAOSL
Cornwall			
Blarriek, Craffhole (M3)	WWII D-Day Marshalling Area Camp M3		TNA
Bodmin Barracks	WWII Duke of Cornwall's Light Infantry Depot. No.12 Primary Training Centre. Cornwall Sub-Area HQ		BBC
Bodmin, Coldharbour Lane Camp	WWII Infantry Training Overflow Camp		BBC
Bodmin, Dunkeld	WWII US Army Camp, 33rd Ordnance Bomb Disposal Squadron		USAOSL
Boscawen Park Camp, Truro	WWII US Army Camp prior to D-Day		BBC
Bude	WWII Practice Range and Camp		BBC
Bude (AAF number n/a)	WWII US 9th Air Force, 2nd Ranger Battalion 190th Field Artillery Battalion		AAFSL Bol
Camelford (The Camp)	Volunteer/TF Annual Camp	Brick	PM
Chacewater, Truro	WWII US Army Camp		BBC

Summary of 20th Century Military Camps, England			
Cornwall – (contd)			
Cleave, Morwenstow	WWII Anti-Aircraft Training Camp occupied by US units - now Morwenstow Earth Station		OS BBC
Court Farm, Treligga	WWII RN Firing Range & WRENS Camp	TB	BBC
Cubert, Camp Penhale	WWII US Army Artillery Camp		
Devoran	WWII US Army Camp & Railhead		BBC
Duporth Camp, St Austell	WWII Army camp known to be occupied by Indian Army Units, followed by US troops 1st Engineer Brigade prior to D-Day		BBC
Enys House, Penryn	WWII Dutch Naval College		BBC
Falmouth	WWII US Army Camp, 23rd Ordnance Bomb Disposal Squadron	R	USAOSL
Fowey	WWII US Army Storage Facility		BBC
Grampound	WWII US 190th Field Artillery Group 50th and 637th Ordnance Ammunition Companies		Bol
Gunnislake	WWII US Army Camp for African/American soldiers. The camp used requisitioned property such as the Tavistock Hotel, the Town Hall and Church Hall		BBC
Holywell (AAF number n/a)	WWII US 9th Air Force Service Command		AAFSL
Launceston	WWII US Army Camp, Detachment, 8th Medical Supply Depot		USAOSL
Liskeard (AAF number n/a)	WWII US Army 1360th Military Police Company Aviation 1366th Military Police Company Aviation; 33rd Ordnance Bomb Disposal Squadron		AAFSL
Malpas Park, Truro	WWII US Army Camp, 29th Infantry Division		BBC
Mevagissey, Heligan House	WWII US Army Camp, 38th Engineer GS Regiment		Web
Mousehole (AAF-175)	WWII US Army Detachment 18th Weather Squadron		AAFSL
Newquay (7 ITW)	WWII RAF No.7 Initial Training Wing	R	BBC
Newquay (8 ITW)	WWII RAF No.8 Initial Training Wing	R	BBC
Par	WWII US Army Camp, 24th Amphibious Tank Battalion		USAOSL
Pendenis Castle	Napoleon Fort & Camping Ground (SW8231)		OS
Penhale	WWII RA Practice Camp & Range		BBC
Pennygillam, Launceston	WWII RE Camp		BBC
Penstrase/ Penstraze, Truro	WWII US Army Camp prior to D-Day		BBC
Perranwell, Penryn	WWII US Army Camp		BBC
HMS <i>Raleigh</i> (M1)	WWII D-Day Marshalling Area Camp M1		TNA
Rame (Penlee Point)	Napoleon Fort with Camping Ground		OS
Roche	WWII US 13th Field Hospital		Bol
St Anthony, Falmouth	WWI Camping Ground		PM
St Agnes Camp 'Cameron Estate	WWII US Army Camp for African/American soldiers on St Agnes Head – demolished		BBC
St Austell	WWII US 501st Medical Collection Company		Bol
St Austell, Tregrehan Camp	WWII US Army Camp		BBC
St Germans, (aka Germaines) Bakehouse Camp ?	WWII US Army Camp		BBC
Scraesdon (M2)	WWII D-Day Marshalling Area Camp M2		TNA
Shortlanesend	WWII US Army Camp		BBC
Trebartha, Launceston	WWII US Army 29th Signal Construction Battalion		

Summary of 20th Century Military Camps, England			
Cornwall – (contd)			
Tregantle (M4)	WWII D-Day Marshalling Area Camp M4		TNA
Treliske Camp, Truro	WWII US Army Camp, 29th Infantry Division		BBC
Truro, Polwhele Hospital	WWII US Army 8th Field Hospital, 61st Field Hospital		USAOSL
Truro	WWII US Army Camp, 33rd Ordnance Bomb Disposal Squadron 607th QM Graves Registration Company	R	USAOSL / Bol
Wadebridge	WWII US Army Camp, 60th Engineer Combatant Battalion, 503rd Engineer Company	Tent	USAOSL Bol
Werrington Park	WWII US Army Camp & Range near Launceston		BBC
Cumbria			
Adrian Camp Carlisle ?	WWII Army Camp		BBC
Carlisle, 9 The Crescent	WWII Carlisle Sub-Area HQ		TNA
Carlisle, Eden Hay Cavendish Terrace	WWII Carlisle Sub-District HQ		TNA
Carlisle Racecourse	WWII US Army Staging Camp used by African/American soldiers only (camp capacity 250 personnel)		TNA
Durranhill Camp, Carlisle	WWII Border Regiment Training Camp		Web
Farleton Fell ?	Volunteer/TF Annual Camp reported to be in Northumberland, likely to be near Milnthorpe on Lancashire / Westmorland Border	Tent	MG
Greenmill, Longtown	WWI/WWII Army Camp		Web
Hadrian's Camp, Houghton, Carlisle	WWII RA Camp. Used as US Army Staging Camp (camp capacity 3,300 personnel – white soldiers only and 600 vehicles)		Web TNA
Kendal, 1 Melrose Place	WWII Lancaster & Barrow Sub-Area HQ		TNA
Lowther Park, Penrith	WWII Canal Light Defence School & 35th Royal Tank brigade, 79th Armoured Division		Web
Warcop	WWII Tank Gunnery Range		BBC
Walney Island	WWII Army Camp, described as 'Clay Beach', also Moor Tarn Lane, Hilpsford, and (Rampside, south of Barrow)		BBC
Derbyshire			
Blackshaw Moor, Buxton	Four small dispersed WWII American Army Camps that became PoW Camps including one on Lismore Road & another on the Leek Road.	TB	BBC
Buxton	WWI Canadian Camp		PM
Derby, Normanton Barracks, Osmaston Road	WWII Derby Sub-Area HQ Opened 1899, demolished 1982		TNA
Egginton Hall (AAF-564)	WWII REME Workshop used as US Army HQ 1519th QM Battalion Mobile (Aviation). 56th Chemical Maintenance Company, US Army Camp (camp capacity 3,740 personnel) (K7148) Also used WWI	N	AAFSL
Hardwick, Chesterfield	WWII Airborne Training Camp	N,TB	BBC
Hindlow, Buxton	Volunteer/TF Annual Camp		PM
Kedleston Hall	WWII 'Y' Service Station		BBC
Morton (Sudbury)	WWII US Army Camp (capacity 210 personnel) (K6352)	UC	TNA
Osmaston Hall, Ashbourne	WWII Convalescent Hospital & Red Cross Hospital	Brick	BBC
Sudbury Park (AAF-158)	WWII US Army Signal Storage Depot US 28th Station Military Hospital (834 beds), US Army Camp; 8th Hospital Train; 43rd Hospital Train; 8th AAF Intransit Depot; Disciplinary Centre No.5 (camp capacity 6,240 personnel) (K6352)	UC	AAFSL TNA
Weston-on-Trent	WWII US Army, Railway Bridge Training Centre		TNA

Summary of 20th Century Military Camps, England – (contd)			
Devonshire			
Agaton Fort, Plymouth	Napoleon Fort and Camping Ground (SX4559)	Brick	OS
Ashwick Camp, Tiverton	Volunteer/TF Annual Camp		PM
Aston ? (possibly Oxfordshire) (AAF number n/a)	WWII US Army 8th Intransit Depot Detachment G-2		AAFSL
Axminster Hospital	WWII US Army, 4th Special Service Unit		TNA
Babbacombe (21 ITW), Torquay Norcliffe, Sefton, Oswalds, Trecam, Foxlands & Palermo Hotels	WWII RAF Aircrew Recruiting Wing No.21 Initial Training Wing	R	BBC
Bampton	WWII US Army Camp prior to D-Day, 3rd Platoon, 30th Special Service Company		BBC
Barnstaple Cavalry Barracks			OS
Barnstaple, Fremington Hospital	WWII US Army, 17th Military Hospital Ship		USAOSL
Beaworthy	WWII US Army Camp, 64th Ordnance Ammo Battalion		USAOSL
Bickham Camp Yelverton	WWII US Army Camp	Tent	TNA
Bideford	WWII US Army Ordnance Experimental Depot, 33rd Ordnance Bomb Disposal Squadron		USAOSL
Bickleigh	Plymouth Emergency Hostels Society Camp built 1940 occupied by Free French and Polish servicemen. Became No.27 (RM) Training Battalion in 1945 (SX5262)		OS Web
Birkleigh ? Plymouth	WWII RNC		PM
Blackdown Camp, Bridestowe	Volunteer/TF Annual Camp		PM Visit
Blarrick ? (see Cornwall)	WWII RM Commando Training Camp	H	BBC
Bodmin Barracks	Depot Barracks of Duke of Cornwall's Light Infantry, WWII ITC WWII Cornwall Sub-Area HQ		BBC
Bodmin (The Camp)	Volunteer/TF Annual Camp		PM
Bradninch	WWII US Army 955th Field Artillery Battalion		Bol
Braunton and Saunton	WWII US Army pre-D-Day Beach Landing Exercise Area		BBC
Brendon Common	WWII Gas Training & Firing Practice Range between Porlock and Lynton		BBC
Bridgetown	Volunteer/TF Annual Camp		PM
Bridstowe	Volunteer/TF Annual Camp		PM
Bridstowe	WWII US Army, Military Police Platoon, 29th Infantry Division		USAOSL
Buckfastleigh (AAF number n/a)	WWII US Army 208th Medical Dispensary (Aviation)		AAFSL
Budleigh Salterton	WWII US Army Camp, 18th AAA Group		USAOSL
Chagford	WWII Army Camp for the Dartmoor Ranges		BBC
Chudleigh Knighton (Pitt House)	WWII Army Camp	N	BBC
Churston Ferris	WWII US Army, 49th Field Hospital		USAOSL
Cleave	WWII AA Camp & Range (SS2012)		BBC
Colyton	WWII US 113th Signals R I Company		Bol
Cornwood	WWII Overflow Camp		PM
Coypool	WWII US Army Camp, 55th QM Base Depot Company		

Summary of 20th Century Military Camps, England			
Devonshire – (contd)			
Crown Hill, Plymouth	Napoleon Fort & Volunteer/TF Annual Camp (SX4859)	Tent	PM
Croyde Camp, Ilfracombe	WWII US Army Camp		BBC
Cullompton	WWII Reception & Reinforcement Camp used by 8th Corps in July 1941. RE Initial Training Camp		BBC
Dalditch, Budleigh Salterton	WWII Royal Marines Camp		PM
Denbury	WWII US Army Barracks, 2nd Battalion, 22nd Infantry, 4th Division; 45th Air Depot Squadron. Now HMP Channings Wood		USAOSL
Devon Coast Battle Area	WWII Torcross, Stokenham, Chillington Sherford, Blackawton, East Allington, Slapton and Strete All villages evacuated of civilians by 20 December, 1943		BBC
East Anstey	Volunteer/TF Annual Camp		PM
Exeter, Bishops Court	WWII US Army Camp, 28th General Hospital	Tent	USAOSL
Exeter (Q-134)	WWII US Army QM/POL Depot Q-134		USAOSL
Exeter, By-Pass Camp	WWII US Army Camp		BBC
Exeter, Higher Barracks, Howell Road	Higher Barracks built in 1794 for cavalry soldiers. Originally designed for 15 officers, 180 men and 202 horses. Site now housing		PM BBC
Exeter Mental Hospital	WWII US Military Hospital, 6th Field Hospital; 8th Hospital Train		USAOSL
Exeter, Topsham Barracks	WWII US Army, Detachment 3rd Cavalry Reconnaissance Squadron	PB	PM Visit
Exeter, Transit Camp			PM Visit
Fremington, Appledore	WWII Army Camp known to have been occupied in 1940 by 10th Battalion East Surrey Regiment Combined Operations Camp WWII RM Commando Camp WWII US Army, 44th Hospital Train		PM BBC
Heathfield, Bovey Tracy	WWII USN Storage Depot for D-Day	Tent	PM
Heathfield, Honiton	WWII Army Camp used by the ATS US Army Camp, 8th Infantry Regiment (41 Division)		BBC
Holcombe Rogus	WWII US 532nd Ordnance HM Company (Truck)		BoI
Honiton	WWII US Army, 33rd Station Hospital (250 beds), 36th Station Hospital		USAOSL
Honiton, Broomhill Camp	WWII US Army Camp, units of 41st Division		USAOSL
Ipplepen	WWII US Army Camp		BBC
Ilfracombe	WWII US 3423rd Ordnance MAM Company		Web
Ilfracombe, Queen's Court Hotel	WWII No.3 AMPC Training Centre (Oct 1940 until Jan 1942)		Web
Ilymouth ? (possibly Plymouth)	WWII US Army Marshalling Camp		TNA
Instow	WWII RN & Combined Operations Training Camp		Web
Ivybridge, Cornwood Camp	WWII US Army Camp	Tent	TNA
Ivybridge Camp	WWII US Army Camp		TNA
Ivybridge, South Brent Camp	WWII US Army Camp, 4th Infantry Division		TNA
Keyham	WWII RN Barracks built c.1885, took the name HMS <i>Vivid</i> , extended c.1898 & 1905–06. Became HMS <i>Drake</i> on 1 November 1961		PM Web
Kingsbridge	WWII US 326th Ordnance HM Company		PM Web

Summary of 20th Century Military Camps, England			
Devonshire – (contd)			
Knightsayes Court, Tiverton (AAF-495)	WWII US Army 93rd Station Complement Squadron Reinforcement Depot		AAFSL
Launceston (M-403)	WWII US Army D-Day Medical Depot M-403		Web
Liscombe, Ilfracombe	WWII US Army Camp		BBC
Littlemore, Plymouth ?	TF/TE Annual Camp		PM
Lympstone	WWII RN Commando Camp (SX9885)		OS Visit
Mardon Downs	WWII US Army Camp		BBC
Mortehoe	WWII US Army Camp, 36th Replacement Battalion		USAOSL
Moretonhampstead, Manor House Hotel,	WWII Military Hospital		BBC
Newton Abbott	WWII US Army Camp, 14th Hospital Train; 22nd Infantry Regiment		USAOSL
Newton Abbott, Rawlinson Barracks	WWII US Military Hospital. Aka Denbury. Now HMP Channings Wood		TNA
Newton Abbott, Stover Camp	WWII US Army Camp & Hospital		TNA
North Sway	Volunteer/TF Annual Camp		PM
North Tawton	WWII US 610th Engineer Dump Truck Company		Bol
Okehampton	Volunteer/TF/TA Annual Camp WWII Army Camp (SX5893) US Army 177th Ordnance Battalion, 15th Ordnance Bomb Disposal Squadron 29th Division Artillery	LS	Visit/R Bolero
Paignton, Hydro Hotel, Tembani Hotel & Ramleh Hotel, (4 ITW)	WWII RAF No.4 Initial Training Wing	R	TNA
Paignton (AAF number n/a)	WWII US 9th Air Force Service Command		AAFSL
Paignton (K5)	WWII D-Day Marshalling Area Camp K5 (camp capacity 8,000 personnel)		TNA
Paignton	WWII 440th Engineer Depot Company, 3rd Platoon, 16th Photographic Company Detachment 'Q', 607th Quartermaster Graves Registration Company 3rd Platoon		Bol
Plasterdown Camp, Plaster Down, Horrbridge	WWII US Military Hospital with a camp for African/American Soldiers (site now demolished)		OS BBC
Plumer Barracks, Plymouth Crownhill Barracks	Built as Crownhill Barracks c.1892 and enlarged in 1922. Demolished September 1966. WWII US Army Camp		Web
Plymouth	WWI 4th Southern General Hospital		TNA
Plymouth 'Brooklands' Tamerton Road	Plymouth Sub-Area HQ		TNA
Plymouth, Brownhill Fort	South Western Area HQ. US Army 8th Field Hospital 61st Field Hospital		TNA
Plymouth (G-75)	WWII US Army General Stores Depot G-75		USAOSL
Plymouth Port	WWII US Army 54th QM Base Depot Company, 23rd AAA Group		USAOSL
Plymouth, Tregantle Fort	WWII US Army Camp, 61st Field Hospital & 29th Infantry Division		USAOSL
Plympton	WWII US Army Accommodation, 1st Air Combat Control Squadron (Amphibious), 24th Ordnance Bomb Disposal Squadron		USAOSL
Puddhaven ?	Volunteer/TF Annual Camp		PM
Pulhaven ?	Volunteer/TF Annual Camp		PM

Summary of 20th Century Military Camps, England			
Devonshire – (contd)			
Roborough	WWII RN Overflow Camp US Army, 32 Ordnance Bomb Disposal Squadron		PM
Saunton Sands, Braunton	WWII US Army Camp		BBC
Sampford Peverell	WWII US Army Camp, 35th Chemical Decontamination Company		USAOSL
Seaton Barracks, Crownhill	Built c.1900 with a number of timber huts erected by the Portable Building Co. WWII 303 & 304 Holding Battalion. Re-built 1964 but now demolished		Web
Seaton	WWII US Military Hospital, 48th and 62nd General Hospitals		USAOSL
Sidmouth	WWII US 3250th Signals Service Company		Bol
Smokey Camp, ? Marldon (K4)	WWII D-Day Marshalling Area Camp K4 (camp capacity 1,000 personnel)		TNA
South Brent (K8)	WWII D-Day Marshalling Area Camp K8		TNA
South Moulton	WWII US 92nd Ordnance MM Company		TNA
Start Point (AAF-448)	WWII US Army No.738 Signal Air Warning Battalion		AAFSL
Stoke Fleming, Dartmouth	WWII closed coastal village forming part of the Devon Battle Area		Web
Stoke Fleming, Matthews Point Manor	WWII used by US Army as HQ		Web
Stonehouse, Plymouth	RN Hospital, built c.1760 with additions c.1900, 1906, 1926. Closed 31 March 1995		Web
Stover	WWII US Army Camp near Newton Abbot		BBC
Straddon Fort	Napoleon Fort & Camping Ground	Brick	OS
Syon Abbey (K7)	WWII D-Day Marshalling Area Camp K7, 29th Infantry Regiment	Tent	TNA
Tavistock, Honeycombe Camp	WWII US Army Camp	Tent	BBC
Tavistock	WWII US Army Camp & Accommodation, 29th Infantry Division	R	TNA
Tamerton Foliot	Site of Army Camp		OS
Teigngrace	WWII US Army 316th Station Hospital		Web
The Nest Holiday Camp, Paignton	WWII Coastal Defence HQ		BBC
Thorverton	WWII US 953rd Field Artillery Battalion		Bol
Tiverton (AAF-495)	WWII US Army Detachment 'N', 93rd Station Complement Squadron Reinforcement Depot; 4th Infantry Division Artillery; 4th Medical Battalion, 4th Signal Company		AAFSL
Torrington, 'Salterns' South Street	WWII Devon Sub-Area HQ		TNA
Torquay (AAF number n/a)	WWII US Army, 1293rd Military Police Company Aviation		AAFSL
Torquay, Shiphay	WWII US 237th and 238th Engineering Battalion D-Day Marshalling Area Camp K3 (5,000 personnel)		TNA Bol
Torquay	WWII 467th Engineer Company, 3rd Platoon 1220th Engineer Fire Fighting Platoon, 1602nd Engineer Map 'D' det		Bol
Uffculme	WWII US 17th Field Artillery Observation Battalion		Bol
Whitchurch Down	WWII US Army Camp, 964th QM Service Company		BBC
Willand (Hill)	WWII US Army camp at Elmside		Web
Willworthy	WWII RE Camp on Dartmoor Practice Range		OS

Summary of 20th Century Military Camps, England			
Devonshire – (contd)			
Woolacombe and Morteheo	WWII US Army Camp, 142nd Army Postal Unit Bowden Farm was used as a tank practise ground		BBC Bol
Woodbury Camp	WWI Army Camp near Exeter (see also Dalditch Camp)		PM
Yealmpton	WWII Overflow Camp		PM
Yealmpton, Kitley Camp	WWII US Army Camp	Tent	TNA
Dorset			
Achickerall?	See Chickerell		USAOSL
Ashburton	WWII US Army, 7th FA Battalion		USAOSL
Barrow Camp, Wyke Regis	WWII Army Camp occupied by US Army units prior to D-Day (SY 65 77)		OS Web
Beaminster	WWII US 745th Tank Battalion		Bol
Beaminster, Parnham Camp	WWII US Army Camp 16th Infantry Regiment		BBC
Beaminster ? (AAF number n/a)	WWII US 9th Air Force, described as Reaminster		AAFSL
Benbow, Blandford	WWII US Army Military Hospital 58th General Hospital (1,000 beds)		USAOSL
Bere Regis	WWII US Army Camp, 7th Armoured Group		USAOSL
Bincombe (D9)	WWII D-Day Marshalling Area Camp D9 (camp capacity 2,100 personnel & 220 vehicles)		TNA
Blandford Camp, Yard Lane	WWI RFC/RAF Depot and Records Office with Recruits Training Wing, Instructional Wing Reinforcements Wing & Records Wing		TNA
Blandford	WWII RN Camp		PM
Blandford Camp, Anson, Benbow, Cradock, Drake & Evens Lines (Station No n/a)	WWII US Military Hospital 6th Hospital Train, 22nd General Hospital, 32nd General Hospital, 34th General Hospital & 53rd General Hospital US 9th Air Force, 9th Engineer Command		BBC AAFSL
Blandford Camp	WWII US Army, 24th Chemical Smoke Generator Battalion, 27th AAA Group, 38th AAA Brigade, 47th AAA Brigade 165th Signals Photo Company (det)		USAOSL Bol
Bournemouth	WWII US Army, 1st General Hospital, 16th Station Hospital, 21st 58th & 59th Hospital Train, 57th Field Hospital		USAOSL
Bournemouth, Carlton Hotel	WWII US Army, 28th Medical Depot Company		USAOSL
Bourton	WWII US Army, 60th Chemical Depot Company		USAOSL
Bovington Camp, Allenby Barracks., Stanley Barracks	WWII/WWII Royal Armoured Corps Initial Training Wing Armoured Fighting Vehicles School HQ & 52nd Training Regiment (SY8389)		BTM
Binnegar Hall, East Stoke	WWII US Army 26th Infantry Regiment camp, near Wareham		BBC
Bradford Down (D12)	WWII D-Day Marshalling Area Camp D12 (camp capacity 3,300 personnel & 470 vehicles)		TNA
Broadmayne Park & West Knighton (D5)	WWII D-Day Marshalling Area Camps for US Army African/American Soldiers' Camp D5 (camp capacity 3,000 personnel)	N	BBC TNA
Charborough Park (AAF-432)	WWII US Army 1557 QM Battalion		AAFSL
Charminster	WWII 19th AA Company Workshops, RAOC	Brick	BBC
Chickerell	WWII US Army Camp, 18th Infantry Regiment, 1st Division		USAOSL
Chickerell	WWII Army Range & Camp with airfield. Eight beach targets were located between Langton Hive and Moon Fleet House (SY6479)		OS

UK MILITARY COMMAND AND CONTROL ORGANISATION.

Summary of 20th Century Military Camps, England			
Dorset – (contd)			
Dewlish (D1)	WWII D-Day Marshalling Area Camp D1 (camp capacity 1,800 personnel & 260 vehicles)		TNA
Dorchester	Depot Barracks, Dorsetshire Regiment WWII US Army, Detachment 28th General Hospital; 65th Infantry Division		BBC
Dorchester (Q-324)	WWII US Army Depot Q-324 (POL), 31st Ordnance Bomb Disposal Squadron		TNA
Dorchester	WWII US Army 165th Signals Photo Company, Det. 'P' 6th Engineer Special Brigade, 27th Bomb Disposal Squadron		Bol
Dorchester	WWII US Army Camp 32nd AAA Group		USAOSL
Dorchester, Cae House ? (D4)	WWII D-Day Marshalling Area Camp D4 (camp capacity 2,900 personnel & 410 vehicles)		TNA
Dorchester, Poundbury Camp (D7)	WWII D-Day Marshalling Area Camp D7 (camp capacity 3,300 personnel & 480 vehicles)		TNA
Dorset Coast Battle Area	Area of East Creech/Lulworth & East Holme to the sea including Tyneham. All villages evacuated by 20 December 1943		BBC
Downwood (D8) Blandford ?	WWII D-Day Marshalling Area Camp D8 (camp capacity 1,500 personnel & 220 vehicles)		TNA
Durweston	WWII US 3513th Ordnance MAM Company		Bol
Gillingham	WWII US 554th AAA AW Battalion		Bol
Kingston Lacy Park	WWII Canadian/US Army 106th General Hospital		BBC
Kingston Russell (D10)	WWII D-Day Marshalling Area Camp D10 (camp capacity 2,400 personnel & 340 vehicles)		TNA
Knighton Heath	WWII D-Day Army Camp	Tent	Web
Lake, Hamworthy	WWII Combined Operations Training School Believed to be at Rockley		PM
Langton (AAF-427)	WWII US Army 447th Signal Construction Battalion 448 Signal Construction Battalion		AAFSL
Langton Herring, Kirk Close & Higher Farm	WWII Dorset Coast Defence Camp manned by the Essex Regiment	N	BBC
Lodmore (Lodmoor), Weymouth	Volunteer/TF Annual Camp		PM
Lulworth	Gunnery School WWI/WWII RA Camp (SY8381)		OS
Lulworth Park	Site of Army Camp (SY8482)		OS
Lytchett Minster (D2)	WWII D-Day Marshalling Area Camp D2		TNA
Marabout, Dorchester	WWII Army Camp		Web
Maiden Newton	WWII US Army, 55th QM Base Depot, 453rd AA AW Battalion		TNA Bol
Martinstown	WWII US Army, 5th Engineer Special Brigade		USAOSL
Melbury Park	WWII US Military Hospital		BBC
Merley, Wimborne	WWII US Army Camp for African/American soldiers		BBC
Osmington	WWII US 1120th Engineer Group		Bol
Piddlehinton (Puddletown), Dorchester	WWII Army Camp used by 3rd Division as a Reception & Reinforcement Camp in February 1941, US 67th Armed Field Artillery Battalion, D-Day Marshalling Area Camp D6 (camp capacity 3,600 personnel & 510 vehicles)		OS BBC Bol
Poole	WWII Combined Operations Training Base US Army, 1st Platoon, 3rd Special Service Unit		PM

Summary of 20th Century Military Camps, England			
Dorset – (contd)			
Poole Park	WWII D-Day Transit Camp		BBC
Portland (EAD8)	WWII D-Day Embarkation Area EAD8		TNA
Reaminster ? (AAF number n/a)	WWII US 9th Air Force. Probably Beaminster		AAFSL
St Leonards, Ferndown	WWII US Military Hospital		BBC
Shaftesbury, Coombe House Hotel (AAF-523)	WWII US 8th Air Force Service Command Recuperation Centre. (Aka 'Flak Shack') Now St Mary's Convent		AAFSL
Sherborne	WWII Reception & Reinforcement Camp in February 1941		TNA
Sherborne, Haydon Park	WWII US 228th Military Hospital, 1st Hospital Train		USAOSL Web
Sherborne Castle	WWII Southern Area HQ		TNA
Sherborne Park Camp	WWII US Army Camp		BBC
Seldown, Poole	TF/TA Annual Camp		PM
Shillingstone	WWII US 666th Ordnance Ammunition Company		Bol
Swanage	WWI Military Hospital, 119 beds, hutted	T	Web
Swanage, Ballard Down	WWI Army Camp	T	BBC
Swanage, Kimmeridge Camp & Range	WWII US Army, 11th Cavalry Group 783rd Military Police Btn		USAOSL Bol
Wardon Hill, Frome St Quinton	WWII US Army Camp & Hospital, Aka Warden Hill		USAOSL
Wareham	WWI Military Hospital, 45 beds, hutted		Web
Wareham	WWII 279th Ordnance M Company AA		Bol
Wareham Field	Volunteer/TF Annual Camp		PM
West Lulworth	Volunteer/TF Annual Camp		PM
West Moors	WWII US Army POL Depot Q-328. Currently Royal Logistic Corps (RLC) Petroleum Centre and Defence Petroleum School		Web
West Parley	WWII Canadian Army Camp		PM
Weymouth	WWII Dorset Sub-Area HQ		TNA
Weymouth, Charlestown (D14)	WWII D-Day Marshalling Area Camp D14 & Field Hospital		TNA
Weymouth (EA7)	WWII D-Day Embarkation Area EA7		TNA
Weymouth	WWII US Army Billets, 25th Chemical Generator Battalion; 26th AAA Group; 50th Field Hospital		USAOSL
Wimborne Minster, Merley Park Camp	WWII Reception & Reinforcement, February 1941		TNA
Wimborne St Giles	TA Annual Camp (1937)		PM
Wimborne (Q-328)	WWII US Army Depot Q-328; 38th Station Hospital (250 beds) ?		USAOSL
Wimborne, Kingston Lacey Hospital	WWII US 106th Military Hospital, 7th General Hospital; 8th, 12th, 18th, 26th & 58th Hospital Trains		USAOSL
Winterbourne Abbas (D11)	WWII D-Day Marshalling Area Camp D11 (camp capacity 2,400 personnel & 340 vehicles)		TNA
Winterbourne St Martin (D13)	WWII D-Day Marshalling Area Camp D13		TNA
Winterbourne Steepleton	WWII US Army Temporary Advanced Storage Depot for D-Day 298th Combat Engineers	Tent	USAOSL
Wool	WWI Military hospital, 288 beds hutted		Web

Summary of 20th Century Military Camps, England			
Dorset – (contd)			
Worgret, Wareham	TF & WWI Camp		PM
Wyke Regis	TF/TA Annual Camp		PM
Yellowham, Dorchester (D3)	WWII D-Day Marshalling Area Camp (camp capacity 1,500 personnel & 220 vehicles)		TNA
Durham			
Barford, Barnard Castle	WWII Army Camp	TB	Web
Barnard Castle	WWII Battle School Camp and Range		BBC
Blackfell, Washington	WWII Army Camp	TB	BBC
Brancepeth, Brandon	WWII No.4 Infantry Training Camp	TB	Web
Brasside / Finchale Abbey	WWII ammunition store on Framwellgate Moor		Web
Darlington	WWII AMWD Repair Depot		Works
Darlington, Reed Court, 7 Harewood Hill ?	WWII Northumbrian Area HQ		TNA
Deerbolt, Barnard Castle	WWII No.54 Training Regiment Camp	TB	Web
Durham	WWII RAF Initial Training Wing	R	BBC
East Bolden	WWII Army Camp	N	Web
Hartlepool Barracks	WWI RM Barracks		Web
Humbleton, Barnard Castle	WWII Training Regiment Camp		Web
Staindrop, Barnard Castle	WWII No.51 Training Regiment Camp	TB	Web
Stainton, Barnard Castle	WWII No.59 Training Regiment Camp	TB	Web
Streatlam Park, Barnard Castle	WWII No.61 Training Regiment Camp	TB	Web
Ravensworth Park, Gateshead	Volunteer/TF Annual Camp. US Camp WWII		PM
Westwick	WWII No.61 Training Regiment Camp	Brick	Web
Essex			
Ashford Lodge, Halstead	WWII US Army Ordnance Depot		USAOSL
Beacon Hill Fort, Dovercourt	WWII Searchlight Camp		BBC
Beaumont (AAF-148)	WWII US Army 12th Air Force HQ		AAFSL
Belhus Park, Aveley	WWI Volunteer/TF Annual Camp		PM
Belhus Park, Aveley (S4)	WWII D-Day Marshalling Area Camp S4		BBC
Berechurch, Colchester	WWII & post WWII Detention Barracks		BBC
Bois Hall, Halstead (AAF-436)	WWII US Army Company 'D', 555th Signal Air Warning Battalion		AAFSL
Braintree, White Court Hospital	WWII US Military Hospital		BBC
Brentford, Warley Barracks (S7)	WWII D-Day Marshalling Area Camp S7		TNA
'Briggens', Roydon (Station XIV)	WWII SOE Polish Officers Training School	Brick	BBC
Burnham-on-Sea	WWII 305 Holding Battalion		TNA
Bures (AAF-526)	WWII US Army 2108th Ordnance Ammo Battalion (Aviation)		AAFSL
Chadwell St Mary & Tilbury (S2)	WWII D-Day Marshalling Area Camp S2		TNA

Summary of 20th Century Military Camps, England			
Essex – (contd)			
Chelmsford (AAF number n/a)	WWII US Army Detachment 'D', 1192nd Military Police Company Aviation		AAFSL
Chrishall Grange (AAF-531)	WWII US Army 433rd Signal Construction Battalion HQ The Grange is across the border in Cambridgeshire		AAFSL
Clacton-on-Sea	WWII No.4 AMPC Training Centre (Oct 1939 until July 1941)		Web
Coggeshall (AAF number n/a)	WWII US Army 136th Radio Security Section		AAFSL
Colchester	WWI Veterinary Hospital		TNA
Colchester Cavalry Barracks	Built c.1863. Not in use		Web
Colchester, La Cateau Barracks	Built c.1874 as the Royal Artillery Barrack. Not in use		PM
Colchester, Goojerat Hyderabad, Meeanee Barracks	Built 1898–1904, modernised 1960–1970		Web
Colchester, Kirkee, McMunn Barracks	Built c.1938 at Reed Hall		Web
Colchester Sobraon Infantry Barracks	Built c.1901, demolished 1971, now relocated to Lincoln		Web
Colchester, Roman Barracks	Built c.1962. In use		Web
Colchester, Merville Barracks	Very recent construction		Web
Colchester, Reed Hall	WWI Army Camp. Tented, then wooden huts provided		PM/PC
Colchester (AAF number n/a)	WWII US Army Detachment 'B', 1192nd Military Police Company Aviation		AAFSL
Colchester, Cherry Tree Camp	Pre WWII camp for 19th Brigade In use post-war but demolished and now a housing estate (Mersea Road)		Web
Colchester, Lexden Camp	WWII camp principally using private accommodation, e.g. Holmwood House		AAFSL
Cold Norton (AAF-163)	WWII US Army 8th Air Force		AAFSL
Denge / Dengie ?	Volunteer/TF Annual Camp		PC
Ford Place, Somers Heath	WWII D-Day Embarkation Area 'S' HQ & Battle HQ		TNA
Hatfield Peverel	WWII Transit Camp known to be occupied by the Royal Gloucestershire Hussars		BBC
Halstead	London Mobilisation Centre with Camping Ground built c.1900		Web
Harlow, Moor Hall Camp	WWII US Army Camp, 25th & 34th Ordnance Bomb Disposal Squadron		Web
Hornchurch	WWII New Zealand Battalion Depot		PM
Laindon	WWII D-Day Embarkation Camp for Tilbury Docks	Tent	BBC
Langenhoe Range	WWII small Army Range with camp		BBC
Little Warley Hall, Nuttys & Great Warley Hall (S6)	WWII D-Day Marshalling Area Camp S6		TNA
Marks Hall (AAF-160)	WWII US Army 4th Bomb Wing HQ		AAFSL
Moreton (AAF number n/a)	WWII US Army 474th Fighter Group		AAFSL
North Weald	London Mobilisation Centre with Camping Ground built c.1900		Web
Orsett Heath, (Golf Course) Grays (S1)	WWII D-Day Marshalling Area Camp S1		TNA

Summary of 20th Century Military Camps, England			
Essex – (contd)			
Panfield, Braintree	Pre-WWII TA Army Camp		PM
Panfield	WWI Army Camp		PM
Purfleet Musketry Camp (S3) (T6)	WWII London District Machine-Gun Training School D-Day Marshalling Area Camp S3 (also another camp called T6 with a capacity of 4,000 personnel 1,000 vehicles)		TNA
Purfleet (E6)	WWII D-Day Embarkation Area Camp E6		TNA
St Chads School, Tilbury?	WWII D-Day Sector HQ and Embarkation Area (S & T) E5 HQ		TNA
St Osyth (HMS <i>Helder</i>)	WWII Combined Operations Training Camp		PM
Saffron Walden (AAF-370)	WWII US Army 65th Fighter Wing HQ		AAFSL
Shoeburyness	Coastal Artillery School		
Shoeburyness	Volunteer/TF RE Camp		OS
Shoeburyness, Campfields	WWII Overflow Camp for Shoeburyness		OS
Shortgrove Park, Newport	WWII US Military Hospital		BBC
Southend	WWII US Army, 12th Hospital Train		Web
Southend Bypass	WWII Possible Mobilisation Camp		BBC
South Ockendon Mental Hospital	WWII D-Day 'S' Marshalling Area Field Bakery		TNA
Stisted Hall (AAF-171)	WWII US Army unknown		AAFSL
Theydon Bois, Hill Hall	WWII Army Camp known to be occupied by 1st and 2nd Battalion The Welsh Guards during the Spring of 1940 before leaving for the Hook of Holland		BBC
Thorndon Park & South Weald, Brentwood (S5)	WWII D-Day Marshalling Area Camp S5 7th Armoured Division Camp		BBC TNA
Thornwood, Epping	TE Annual Camp became PoW Camp		BBC
Tilbury (S2)	D-Day Marshalling Area Camp S2		TNA
Tilbury Docks (E5)	WWII D-Day Embarkation Area E5		TNA
Vange	WWII US Army Camp, 34th AAA Group		USAOSL
Wanstead, Royal Wanstead School	WWII Royal Corps of Signals, then D-Day Marshalling Area 'T' HQ (Emergency HQ located at Fife Road School)	N	TNA
Weald Park, Brentwood (S8)	WWII D-Day Marshalling Area Camp S8		TNA
West Ham Greyhound Stadium (T4)	WWII D-Day Marshalling Area Camp T4 (camp capacity 2,000 soldiers & 500 vehicles)		TNA
Wivenhoe Park	WWII Embarkation Camp		BBC
Gloucestershire			
Adlestrop and Daylesford	WWII transit camp used by the 7th Battalion, Worcestershire Regiment and 165 Infantry Brigade Reinforcement Camp for 5th King's Regiment (1941)		BBC
Ashchurch (AAF number n/a)	WWII US Army General Store Depot G-25. Detachment 'B', 1962nd Ordnance Depot Company (Aviation)		AAFSL
Ashton Keynes (AAF number n/a)	WWII US Army 826th Engineer Aviation Battalion Wiltshire Border		AAFSL
Aston Down	Volunteer/TF Annual Camp	Tent	PM
Ashton Court, Clifton, Bristol	WWII US Army Camp prior to D-Day		BBC
Batsford Park, Moreton-in-Marsh	WWII HQ Reinforcement Camp. US Military Hospital, 11th, 12th, 13th, 14th & 15th Hospital Trains	Tent	BBC

Summary of 20th Century Military Camps, England			
Gloucestershire – (contd)			
Bishop's Cleeve	WWII HQ 164th Brigade 1941		BBC
Blockley	WWII US Army, 29th Platoon Ship Hospital		USAOSL
Bourton-on-the Hill	Possible Army Camp (SP1532)		OS
Bourton-on-(the)-Water	WWII US Army Camp, 44th Armoured Infantry Battalion		Web
Bristol	WWI 2nd Southern General Hospital		TNA
Bristol	WWII US 1st Army HQ, plus numerous other units		Bol
Bristol	WWII No.7 Bomb Disposal Company (RE), Bomb Disposal School with RE instructors, US Army 234th Bomb Disposal Company		USAOSL Bol
Bristol, Avonmouth	WWII US Army, 6th Field Hospital (400 beds)		Web
Bristol, Clifton College	WWII RASC Officer Cadet Training Unit, US HQ V Corps, First Army command post and signals centre		Bol
Bristol (Clifton), 10 Elmdale Road	WWI RFC No.5 School of Aeronautics	R	TNA/Visit
Bristol, Eastville Park	WWII Dunkirk Evacuation Camp	Tent	BBC
Bristol, Frenchay Hospital	WWII US Military Hospital, 2nd and 77th Evacuation Hospitals; 152nd Station Hospital; 289th, 100th, 117th and 52nd General Hospitals		BBC Bol
Bristol (G-35)	WWII US Army General Stores & Medical Depot G-35		USAOSL
Bristol, Horfield Barracks	WWI 3rd AA Group HQ		BBC
Bristol, Muller's Orphanage	WWII US Army Depot		BBC
Bristol, Over Court Manor, Almondsbury	WWII US Army Camp, 2nd Ordnance Bomb Disposal Squadron (Manor – reputedly haunted – since demolished)		USAOSL
Bristol, Shirehampton	WW1 Remount Depot, WWII US Army Camp		TNA
Bristol, Sea Mills, Shirehampton	WWII US Army Camp 582 / 583rd Port Company		BBC / Bol
Bristol (AAF-473)	WWII US Army 4th QM Battalion, 7th Ordnance Bomb Disposal Squadron, 11th Ship Hospital, US Army 1512th QM Truck Battalion; 9th AF 21st Weather Squadron, 40th Mobile Comms Sqn (dets)		AAFSL Bol
Bristol, Tithe Barn, High Street ?	WWII Bristol Garrison HQ		TNA
Bristol, Victoria Park, Bedminster Camp	WWII US Army Storage Depot		BBC
Buckland	WWII US 501st Quartermaster Railhead Company		Bol
Charlton	WWII Military US Military Hospital		Web
Cheltenham, Marlborough House ?	WWI RFC No.8 School of Aeronautics		TNA
Cheltenham (AAF number n/a)	WWII US Army 47th Liaison Squadron, United States Strategic Air Forces in Europe		AAFSL
Dean Close School Cheltenham ?	Pre-WWII Officer Training Corps Annual Camp Stated as being at Farnborough ?	Tent	PC
Cheltenham, Imperial Gardens & Queen's Hotel	WWII US Army Camp		BBC
Cheltenham Racecourse	WWII Reinforcement Camp for 164th Brigade (overflow at Swindon Hall)		BBC
Cheltenham	WWII US Army, 3rd Medical Dispensary, US Map Depot, 16th Station Hospital		USAOSL

Summary of 20th Century Military Camps, England			
Gloucestershire – (contd)			
Chipping Campden, Springhill Lodge Camp	WWII US Army Camp, 25th Armoured Engineer Battalion		USAOSL
Chipping Sodbury	WWII US 165th Signals Photo Company		Bol
Cinderford (AAF number n/a)	WWII US Army 1st Advanced Air Depot C-903 Area		AAFSL
Cirencester (AAF number n/a)	WWII US Army 73rd Ordnance Bomb Disposal Squadron, 560th Quartermaster Railhead Company		AAFSL Bol
Cirencester Park	WWII US Military Hospital 40th General Hospital & Polish Displaced Persons' Camp		BBC
Cirencester Hospitals	WWII US Military Hospital No.1 - 2nd General Hospital, 7th Hospital Train, Hospital No.2 - 25th General Hospital, 160th General Hospital, 15th Hospital Center, 12th & 15th Hospital Train		Web
	160th General Hospital, 15th Hospital Center		
Coleford (AAF number n/a)	WWII US Army 755th Chemical Depot Company 759th Chemical Depot Company (Aviation)		AAFSL Bol
Cricklade	WWII AMWD Repair Depot		Works
Daglingworth, Cirencester	WWII US Military Hospital & Transit Camp		BBC
Dursley	WWII US Army Depot, 1st Medical Depot Company, 3233rd Quartermaster Service Company, 10th Medical Lab, 1st Medical Depot Company, 41st and 67th Evacuation Hospital SM		Bol
Ebrington Manor (AAF-498)	WWII US Army Detachment 'T', 93rd Station Complement Reinforcement Depot		AAFSL
Falfield	WWII US 91st Evacuation Hospital SM		Bol
Fairford Park	WWII US Military Hospital, 32nd General Hospital		BBC
Filton (AAF-803)	WWII AMWD Repair Depot US Base Air Assembly Depot AAF 803, 8th Intransit Depot Group		Works AAFSL
Frampton-on-Severn, Frampton Court	WWII US Army Camp		BBC
Great Barrington (AAF-422)	WWII US Army 925th and 922nd Engineer Aviation Regiments & US Military Hospital		AAFSL Bol
Gloucester Reservoir Camp, Reservoir Road	WWII Army Camp occupied in 1944 by 2nd Battalion Gloucestershire Regiment		BBC
Gloucester, Robinswood Barracks, Tredworth	Used during WWII by the Royal Signals & the Royal Army Service Corps		BBC
Gloucester (AAF-364)	WWII US Army 8th Fighter Command		AAFSL
Gloucester	WWII US 471st Quartermaster Battalion		Bol
Highnam Court	WWII Overflow Camp US Army 51st, 291st and 296th Engineer Combat Battalions		PM Web Bol
Innsworth	Pre-WWII RAF Training Camp used during WWII as WRAF Depot (SO8621)		OS BBC
Lydney (Q-140)	WWII US Army Stores Depot Q-140		Web
Lyndhurst ?	Volunteer/TF Annual Camp	Tent	PC
Minchinhampton	WWII US Military Hospital, 6th Field Hospital (400 beds), 28th Field Hospital 300 beds), 32nd General Hospital	Tent	USAOSL
Moreton-in-Marsh, Over Norton Park	WWII US Army Camp	Tent	BBC
Northleach	WWII US 999th Quartermaster Salvage Collection Company		Bol

Summary of 20th Century Military Camps, England			
Gloucestershire – (contd)			
Northwick Park, Blockley	WWII US Military Hospital, 327th General Hospital became a Polish Displaced Persons Camp		Web
Painswick Park	WWII US Army Camp	Tent	BBC
Parkend	WWII US Army Camp		BBC
Patchway	WWII US 17th Signals Operation Battalion		Bol
Pinkney Park, Sherston, Tetbury	WWII US Army 47th QM Group, 308th and 532nd QM Battalions, 207th AAA Group, 452nd AA AW Battalion		Bol
Quedgeley	WWI US 309th Quartermaster Railhead Company		Bol
Quedgeley (Manor Farm)	WWI Convalescent Home & Remount Centre	Tent	Visit
Sarsden	WWII 165 Infantry Brigade HQ (1941)		BBC
Sherston	WWII US 626th Engineer Company		Bol
Stone	WWII US 581st Army Postal Unit		Bol
Stowell Park, Northleach	WWII US Army Camp, 6th Field Hospital; 4th Hospital Train; 44th Hospital Train; 53rd General Hospital & 58th General Hospital		OS
Stow-on-the-Wold, Mangersbury Camp	WWII US Army Camp, 73rd Tank Destroyer Battalion		TNA Web
Stroud, The Camp	TA Annual Camp (1926)		PM
Stroud, Painswick House & Beech Plantation	WWII Two US Army Camps (one camp for African American)		BBC
Stroud, Lypiatt Park	WWII US Army Camp, 5th Engineer Combatant Battalion	Tent	BBC
Teddington (possibly Toddington)	WWII US Army Camp, 2nd Ordnance Battalion		USAOSL
Tetbury, Parkhouse Camp ?	WWII US Army Camp, 42b QM War Dog Platoon (Parkhouse Camp was a WWI Salisbury Plain location)		USAOSL
Tetbury, Westonbirt	WWII Army Camp	N	BBC
Tetbury, Westonbirt (AAF-529)	WWII US AFSC 1st QM Mobile, Truck Companies. 15th, 6th & 7th Hospital Train; 22nd General Hospital		AAFSL Bol
Tewkesbury (G-25)	WWII US Army General Stores Depot G-25		USAOSL
Tewkesbury, Northway House Camp ? Teddington Camp ?	WWII US Army Camps		BBC
Tortworth Court	TF/TE Annual Camp used in WWII as a US Army Camp, 26th Signal Construction Btn & US 128th Evacuation Hospital SM		PM Bol BBC
Ullenwood, Cheltenham	WWII US 62nd General Hospital, 110th Military Hospital. Post WWII AA Ops Bunker		BBC
Wapley Common (AAF-515)	WWII US 3rd Port Intransit Depot, Base Air Depot Area 8th AF Intransit Depot Group		AAFSL
Wickwar	WWII US Army, 572nd and 767th Engineer Truck Companies		Bol
Williamstrip Park (AAF-550)	WWII US Army, 2106th Ordnance Ammo Battalion		AAFSL
Winchcomb(e), Toddington Park Camp	WWII US Army Camp, 51st Ordnance Group 4058th Quartermaster Service Co		USAOSL Bol
Woodland Belt ?	WWII US Army Camp, 6th Cavalry Group (Mechanised)		USAOSL
Woodchester	WWII US 486th Ordnance Evacuation Company		Bol
Wotton-under-Edge	WWII US Army, 15th Ordnance Battalion; 45th Evacuation Hospital SM; 50th Ordnance Bomb Disposal		USAOSL Bol
Yate	WWII US 3473rd Ordnance MAM Company		Bol

Summary of 20th Century Military Camps, England – (contd)			
Hampshire			
Albany Barracks, Parkhurst	Depot Barracks Hampshire Regiment		BBC
Aldershot Marlborough Lines	BARRACKS, built c.1890 Blenheim Barracks Lille Barracks Malplaquet Barracks Oudenarde Barracks Ramillies Barracks Tournay Barracks	Demolished 1965 1958 1965 1965 1965 1971	Web
Aldershot Wellington Lines	BARRACKS, built c.1859 Beaumont (South Cavalry Barracks) Warburg (Cavalry Barracks) Willems (West Cavalry Barracks) Waterloo (East Artillery Barracks) Waterloo (West Artillery Barracks) Badajos (West Infantry Barracks) Salamanca (Central Infantry Barracks) Telavera (East Infantry Barracks)	Demolished 1975 1964 1964 1958 1958 1961 1961 1959	Web
Aldershot Stanhope Lines	BARRACKS, built c.1895 Albuhera Barracks Barossa Barracks Buller Barracks Corunna Barracks Gibraltar Barracks (No.1 MT Depot) Maida Barracks Mandora Barracks McGrigor Barracks Clayton Barracks (built c.1928)	Demolished 1960s 1960s 1965 1960s 1964 1971 1970 Part extant Extant	Web
Aldershot Montgomery Lines	Arnhem Barracks, Bruneval Barracks, Normandy Barracks & Rhine Barracks are named after four famous airborne actions. Barracks built for the 16th Parachute Brigade (site of Albuhera, Corunna & Barossa Barracks)		Web
Aldershot (other)	Browning Barracks Buller Barracks Duchess of Kent Barracks Hammersley Barracks built Queen Alexandria's RANC Barracks St Omer Barracks WWI/WWII Cambridge Hospital, WWI/WWII Connaught Hospital	built 1964 built c.1969 built c.1969 built c.1964 built 1967 built 1971 extant extant extant extant dem.1998 extant	Web
Alresford Camp	WWII Army Camp		BBC
Alton (Aylesfield House)	WWII US Detachment 'E', 93rd Station Complement Squadron Reinforcement Depot		AAFSL
Ampfield, Cramp Moor (C14)	WWII D-Day Marshalling Area Camp C14		TNA
Andover (Q-125)	WWII US Army Stores Depot Q-125		USAOSL
Andover, Eastover Camp ?	WWII US Army Camp		USAOSL
Andover, Hurstbourne Camp ?	WWII US Army Camp		USAOSL
Ashley Walk	Volunteer/TF Annual Camp		Tent PM
Bagshot Moor	WWII Army Camp		PM
Barton Stacey, Winchester Camps 'A' to 'D'	WWII RE Army Camps – 13th Training Btn RE (Camp 'B'), 85th Chemical Warfare Company, Royal Engineers (Camp 'A') during February 1941. 65 Chemical Warfare Company Royal Engineers was also present. No.24 Depot Battalion (Chemical Warfare Training Centre) Elementary Selection Unit, General Service Corps (Camp 'D') Hampshire (North) Sub-Area HQ		PM BBC

Summary of 20th Century Military Camps, England			
Hampshire – (contd)			
Beaulieu	Volunteer/TF Annual Camp	Tent	PC
Beaulieu, Stubbs Wood, Penderley Camps (B3 & B4)	WWII D-Day Marshalling Area Camp B3 & B4 (3,328 personnel & 480 vehicles)		TNA
Basingstoke, Oakridge Farm ?	WWII Army Camp – possible error, see Sussex		BBC
Bassett Wood, Stoneham Golf Course (C11) Bassett Green (C10)	WWII Reinforcement Camp for 751 Assault Field Company, HQ 5 Corps Troops, RE & 10th Infantry Brigade (1941). D-Day Marshalling Area Camp C10 & C11 - Canadian Army units (camp capacity 1,000 personnel at C10)	Tent	BBC TNA
Becombe ?	WWII Army Camp		BBC
Bedhampton	WWII US Army Camp, 29th Ordnance Bomb Disposal Squadron		TNA
Bramshott, Petersfield	WWI Canadian Camp		PM
Bishopstone, Bournemouth ?	WWII REME & Tank Assemble Area & Camp prior to D-Day This is possibly a Sussex site near Brighton	Tent	BBC
Bordon (SU7936) Quebec, St Lucia Barracks etc	1903 Quebec and St Lucia Barracks completed followed by huts from Longmoor ('A' and 'B' Lines) which formed Guadeloupe & Martinique Barracks. These four barracks each housed an infantry battalion which made up the Infantry Brigade stationed at Bordon. In 1906-7, Louisburg Barracks was built to house two regiments of Artillery. In 1911 the RE lines and stables were built near the Bordon crossroads to accommodate 26 Field Coy RE.		OS Web
Bordon	In 1937 Quebec and St Lucia Barracks were demolished and new brick barracks were built in their place: these in turn were demolished in 1973 to make way for married quarters. Also in 1937 the building of Havannah Barracks (now Prince Philip Barracks) began, followed shortly by Martinique Barracks (Militia type) to the north. The old hutted Martinique along-side the A325 road was renamed San Domingo Barracks and were demolished in 1967		Web
Botley, Fairlawn ? (A22)	WWII D-Day Marshalling Area Camp A22 US Military Hospital (Curdbridge)	Tent	USAOSL TNA
Botley, (C3)	WWII D-Day Marshalling Area Camp C3 south-west of village	Tent	Web
Bourley, Aldershot ?	WWI Army Camp		PM
Breamore House	WWII US Third Army HQ		Bol
Breamore (AAF-440)	WWII US Army Detachment YA, 21 Weather Squadron		AAFSL
Bramshott Common	WWI/WWII Army Camps used by Canadian units in both world wars WWII North (Camp Ontario), South (Camp Huron)		PM
Bramley, Taylor's Lane Camps, South Camp etc	WWI RAOC Depot developed in WWII		Web
Browdown, Gosport	WWII RM Camp & Range, current		BBC
Brockenhurst 'A' (B7)	WWII D-Day Marshalling Area Camp B7 occupied by the 6th Btn, Border Regiment (camp capacity 1,110 personnel & 159 vehicles)		BBC TNA
Brockenhurst 'B', Setley Common (B8)	WWII D-Day Marshalling Area Camp B8 (capacity 1,110 personnel & 159 vehicles)		TNA
Brookheath	WWII US Army Camp, 7th AAA Group		USAOSL
Bulford	WWI Veterinary Hospital		TNA
Burley, Ringwood	WWII Army Camp		PM

Summary of 20th Century Military Camps, England			
Hampshire – (contd)			
Bushfield, Winchester (C5)	WWII Rest Camp known to have been occupied by US Army - 60th Infantry Regiment of the 9th Infantry Division prior to D-Day D-Day Marshalling Area Camp C5 (camp capacity 2,500 personnel & 430 vehicles)		BBC Web TNA
Bushy Down ?	Volunteer/TF Annual Camp (stated to be in Herts)	Tent	PM
Cadland Park, Fawley (B1 & B2)	WWII D-Day Marshalling Area Camps B1 & B2 (camp capacity 3,328 personnel & 480 vehicles)		TNA
Chandler's Ford, Cranbury Park Hiltlingbury (C6, C7, C8 & C9)	WWII D-Day Marshalling Area Camps C6, C7, C8 & C9 - 85th Chemical Warfare Company, Royal Engineers; 46th Field Hospital (camp capacity 11,000 personnel & 2,000 vehicles)		BBC TNA
Calshot Foreshore (EAB2)	WWII D-Day Embarkation Area EAB2		TNA
Chilworth, Heatherlands Rd, Upper Bassett	WWII HQ Starfish Site		BBC
Chilworth Common (C24)	WWII D-Day Marshalling Area Camp C24 (camp capacity 1,500 personnel & 215 vehicles)		TNA
Chilcomb, Magdalen Camp	WWI & WWII Army Camp & Firing Range. WWI 252 bed Military Hospital (huttred)		Web /BBC
Comacchio / Eastney	WWII Overflow Camp		PM
Cowplain	WWII RM Commando Transit Camp prior to D-Day	Tent	BBC
Collingwood (HMS), Fareham	WWII RM Training Establishment		PM
Cove, Morval Barracks	WWII Army Camp occupied by BEF units of 51st Highland Division in 1940		BBC
Cowdray Park	WWII Army Camp for D-Day & ATS Training Camp		BBC
Cricket (HMS), Bursledon	WWII RN Camp		PM
Crookham, Boyce Barracks (name changed in 1947 to Queen Elizabeth Barracks)	This large barracks complex was built in 1938 to house the No.1 Royal Army Medical Corps Depot, who used it until 1962. From 1965 until 1970 it was used by Training Regiments of the Royal Corps of Transport and from 1970 until 2000 it was used by Gurkha Regiments.		PM Web
Damerham	WWII Army Camp		BBC
Dean Close School, Farnborough ?	Pre-WWII Officer Training Corps Annual Camp Probable error – believed to be in Cheltenham	Tent	PC
Denmead & Southwick (A11 & A12)	WWII D-Day Marshalling Area Camp A11 & A12 utilising the Forest of Bere, included Creech House, the temporary HQ for General Eisenhower and Montgomery		BBC TNA
East Boldre (B5 & B6)	WWII D-Day Marshalling Area Camp B5 & B6. Known to be occupied by 705 Infantry Brigade Company with DUKWs (parked on Beaulieu Heath) (camp capacity 2,220 personnel & 318 vehicles)	Tent	BBC TNA
Eastleigh	WWI RFC No.8 Stores Distributing Park	TB	PM
Eastmoors ?	WWII US Army, 1st Hospital Train, 57th Hospital Train		USAOSL
Elles Barracks, (former Pinehurst Barracks), Farnborough	Date of construction 1921 (rebuilt 1929-34). Occupied by the 2nd Battalion, Royal Tanks Corps from 1921–39. WWII 55th RAC Training Regiment Demolished 1970s	T	BBC Web
Emsworth Common A2	WWII D-Day Marshalling Area Camp A2		TNA
Exbury (EAB2)	WWII D-Day Embarkation Area EAB2		TNA
Fareham, Droxford Depot ?	WWII US Army POL Depot		USAOSL
Farlington	WWI Camping Ground close to Farlington Redoubt		Web

Summary of 20th Century Military Camps, England			
Hampshire – (contd)			
Fawley Wood, (Stanswood Bay Hards) Southampton (Shangri-La)	WWII D-Day Embarkation Camp for Southampton Docks known to be guarded by the Manchester Regiment	Tent	BBC
Flowerdown	WWI RFC No.1 Technical Wireless School. Also used later by Navy and RAF	C	PM TNA
Fordingbridge, Hale House Breamore (AAF-440)	WWII US Army Camps, VII Corps, XII Corps		
Fort Blockhouse (HMS <i>Dolphin</i>)	Built c.1714, re-built 1848		PM
Fort Fareham, Portsmouth	Built c.1864. WWII Portsmouth Area HQ		TNA
Fort Gomer, Gosport	Volunteer TF Annual Camp		PM
Fort Southwick	Built c.1870. During WWII it became US and Canadian Forces Combined HQ with a network of underground tunnels underneath the fort. Survey Training Centre, RE		BBC
Fort Widley, Fort Nelson Portsdown	Built c.1870. Coastal Defence Battery occupied in 1939 by units of 1st Medium Regiment of the Royal Artillery		BBC
Frogmore, East Liss	Volunteer/TF Annual Camp		PM
Funtley (A16)	WWII D-Day Marshalling Area Camp A16		TNA
Furze Down, nr Martin	Site of Army Camp ? (SU0722)		OS
Gosport	WWI 5th Southern General Hospital		TNA
Gosport, Browndown (A19)	WWII D-Day Marshalling Area Camp A19		TNA
Gosport, Stokes Bay (EAA4)	WWII D-Day Embarkation Area Camp EAA4		TNA
Hambledon, Bury Lodge (A10)	WWII D-Day Marshalling Area Camp A10		TNA
Haslar Hospital	Pre-WWII RN Hospital	Brick	PM
Havant	WWII AMWD Repair Depot		Works
Hazeley Down, Twyford	WWI Army Camp - 10th (Service) Battalion (1st Gwent) South Wales Borderers in July 1915. Military Hospital 105 beds, huttid		PM Web
Headley Down	WWI/WWII Army Camps used by Canadian Army units in both world war. Known as Erie Camp from 1941		Web
Hilsea Barracks, Portsmouth (G-65)	Pre-WWII Ordnance Depot (RAOC) and Training Establishment between 1935–38. During WWII Hilsea was an US Army General Stores Depot G-65		USAOSL
Hollom Down Barn	TA Annual Camp (1935)		PM
Holmsley, Ringwood	Volunteer/TF Annual Camp		PM
Horndean, Hazleton Wood (A4)	WWII D-Day Marshalling Area Camp A4 known to have been occupied by units of the 3rd Infantry Division including the 92nd (Loyals) Light Anti-Aircraft Regiment		BBC TNA
Horsebridge	TA Annual Camp (1935)		PM
Houghton Down	TA Annual Camp (1935)		PM
Hurst Castle Signal Station	RN Camp		PM
Hursley Park, Winchester	WWI Army Camp known to have been occupied by 10th (Service) Battalion (1st Gwent) South Wales Borderers in July 1915	Tent	PM
Hursley Park, Winchester (C12 & C13)	WWII D-Day Marshalling Area Camp C12 & C13 - Primary Training Camp. Units camped here took part in practise landings on Hayling Island. US Army 32nd Evacuation Hospital (camp capacity 4,500 personnel & 640 vehicles)	Tent	BBC TNA

Summary of 20th Century Military Camps, England			
Hampshire – (contd)			
Ibsley	Volunteer/TF Annual Camp		PM
Inchmery House, Exbury (STS 63)	WWII Special Training Station 63. Centre for Operation <i>Bardsea</i>		Web
Keogh Barracks, nr Aldershot	WWII Military Police Training Centre & RAMC Depot		BBC
Kingswood Common Hospital ?	WWII US Army, 57th Medical Battalion (There was a US Army camp at Kingswood Common, Reading, Berkshire)		USAOSL
Kingsworthy, Winchester	WWII US Army Camp, 49th Ordnance Bomb Disposal Squadron		USAOSL
King's Somborne ? Furze Down House ? (AAF-563)	WWII US Army Detachment 'H', 93rd Station Complement Squadron Reinforcement Depot. Kings Somborne is reported as being in Worcs		AAFSL
Lockerley	WWII US Army Temporary Advanced Supply Depot for D-Day		Web
Lymington (EAB3)	WWII D-Day Embarkation Area EAB3		TNA
Longmoor - Mafeking, Ladysmith Barracks & Fenhurst, Kimberley, Weavers Down Camps etc	Army Camp dating from the Boer War with large permanent extensions built pre-WWII	Brick	PM PC
Longmoor, East Liss	Volunteer/TF Annual Camp (SU7930)		OS
Leipzig Barracks, Ewshot Common	Date of construction 1903 for a brigade of Royal Field Artillery. Now demolished	Brick	Web
Ludshott Common	WWI/WWII Army Camps used by Canadian Army units in both conflicts. From 1941 known as Camp Superior		Web
Marchwood, Byam's Camp	WWII RN Camp associated with Marchwood Port. Byam's House is still used by the Military		BBC
Melville ?	WWII Overflow Camp		PM
Millbrook Park, Southampton	WWII D-Day Embarkation Camp for Southampton Docks, US Army 46th Field Hospital	Tent	Web
Minley Manor, Aldershot	Staff College (Senior Wing)		
Minstead, Malwood Castle	TA Annual Camp	Tent	Web
Morelands Camp ?, Portsmouth	WWII Coastal Battery manned by Canadian units		Web
Morn Hill, Winchester	TF/WWII Army Camp known to have been occupied by units of the 27th Division in November-December 1914	Tent T	Web
Mytchett	On Hants / Surrey border – see latter		
Nether Wallop (AAF-528)	WWII US Army 1520th QM Truck Battalion		AAFSL
Netley Common (C3)	WWII D-Day Marshalling Area Camp C3 (camp capacity 2,500 personnel & 360 vehicles)		TNA
Nightingale Wood, Romsey (C16 & C17)	WWII D-Day Marshalling Area Camps C16 & C17 (camp capacity 3,250 personnel & 465 vehicles)		TNA
Norman Court, West Tytherley (AAF-437) also Bentley Wood	WWII US Army 52nd AAA Brigade, 9th Air force Defence Command, 52nd AAA Brigade Site straddles Hants / Wilts border		Web, AAFSL
Old Basing Common	WWI Remount Depot		PM
Otterbourne (AAF number n/a)	WWII US Army 1517th QM Truck Battalion Aviation		AAFSL
Oxney, Bordon	Pre-WWI Army Camp		PM
Parkhurst, Isle of Wight	WWII Isle of Wight Garrison		TNA
Pitt, Winchester	WWI Army Camp		PM

Summary of 20th Century Military Camps, England			
Hampshire – (contd)			
Popham (AAF-420)	WWII US Army 926th Signal Battalion	N	AAFSL
Portsmouth, Ravelin House	WWII Portsmouth Garrison HQ		TNA
Portsmouth (EAA3)	WWII D-Day Embarkation Area EAA3		TNA
Ringwood (AAF number n/a)	WWII 11th Infantry Brigade, 516 Corps Field Survey Company US Army 1926 Ordnance Company, 2109th Ordnance Battalion, 1st Hospital Train, 5th Hospital Train, 8th Field Hospital		AAFSL
Rockford	Volunteer/TF Annual Camp		PM
Romsey, Remount Depot	WWI Remount Depot		PM
Romsey (Stanbridge Earls & Roke Manor) (AAF-503) (G-55)	WWII US General Stores Depot G-55, Squadron 'A', 19th Replacement Control Depot 1st Recuperation Centre, (aka 'Flak Shack')		AAFSL
Romsey, Broadlands Park (C15)	WWII D-Day Marshalling Area Camp C15 (camp capacity 1,250 personnel & 180 vehicles)		TNA
Romsey, Cramp Moor, South Holmes Copse (C14)	WWII D-Day Marshalling Area Camp C14 (camp capacity 2,750 personnel & 400 vehicles)		TNA
Rowlands Castle, (A1) includes Stansted Park	WWII D-Day Combined Operations Marshalling Camp A1		TNA BBC
Rushmoor, Aldershot	WWI Army Camp		PM
Royal Victoria Military Hospital, Netley, Southampton	Built c.1856 demolished 1963		Web
St Cross Park, The Grange, Winchester	WWII D-Day Transit Camp	Tent	BBC
St Leonards, Ringwood	Volunteer/TF Camp (1907)		PM
Saltney (Portsmouth) ?			PC
Sarisbury Court	WWI US Army Base Hospital No.40 (800 beds)		Web
Sarisbury, (A18) & Park Gate (A17)	WWII D-Day Marshalling Area Camps		TNA
Soberton Heath (A14)	WWII D-Day Marshalling Area Camp A14		TNA
Southampton Common (C18, C19, C20 & C21)	WWII D-Day Marshalling Area Camp C18, C19, C20 & C21 (8,500 personnel & 1,000 vehicles). 12th Hospital Train, 12th Medical Dispensary		USAOSL TNA
Southampton Dock (AAF number n/a)	WWII US Army Detachment 112, 8th Air Force Intransit Depot Group; 14th Port, 12th Port of Embarkation, 55th Hospital Train, 62nd, 63rd & 65th Field Hospitals		AAFSL
Southampton Docks (EAC5)	WWII D-Day Embarkation Area EAC5		TNA
Southampton, Braemar Lodge, 14 Northlands Road	WWII Southampton Garrison HQ		TNA
Southampton, Harefield & Moorhill Park ? also Thornhill Park	WWII D-Day Marshalling Area Camps camp capacity 1,500 personnel & 210 vehicles at Harefield C1 2,500 personnel & 360 vehicles at Moorhill – C2		TNA
Southampton, Royal Victoria Hospital, Netley	WWII US Army, 28th General Hospital		TNA
Soberton Heath, Fareham	WWII Army Camp		Web
Stanhope Lines, Aldershot	Volunteer/TF Annual Camp		PM
Stockbridge Down	TF/TE Annual Camp occupied by the 2nd East Riding Yeomanry in May 1939. WWII US Army Camp, 21st Platoon Ship Hospital		OS BBC
Stokes Bay, Portsmouth	School of Electric Lighting		

UK MILITARY COMMAND AND CONTROL ORGANISATION.

Summary of 20th Century Military Camps, England			
Hampshire – (contd)			
Teg Down, Winchester	WWII Army Camp		BBC
Tidworth Pennings	Volunteer Annual Camp	Tent	PM
Tichborne	Volunteer/TF Annual Camp	Tent	PC
Totton (AAF-442)	WWII US Army 13th Replacement Control Depot, 9th AF Service Command		AAFSL
Toothill (C22)	WWII D-Day Marshalling Area Camp C22 (camp capacity 2,000 personnel & 285 vehicles)		TNA
Twezeltdown, Aldershot	Volunteer/TF Annual Camp	Tent	PC
Upton, Grove Place (C17)	WWII D-Day Marshalling Area Camp C17		TNA
Walhampton House (AAF-558)	WWII US Army Detachment 'D', 93rd SCSRD		AAFSL
Waterlooville, The Queen's Enclosure (A5 & A6)	WWII D-Day Marshalling Area Camp A5 & A6 used by 2nd Army Reserve Tank Brigade from D-Day to D-Day +17		BBC
Waterlooville, Stakes Hill Lodge (A7)	WWII D-Day Marshalling Area Camp A7		TNA
Westbourne, Emsworth	Pre & WWII Army Camp known to be occupied by 391 Regiment, Royal Artillery, and 7th Hampshire Auxiliary Territorial Service ATS		BBC
Weyhill	WWII AMWD Repair Depot		Works
Whitehill, Bordon	WWII Canadian Army Camp		PM
Wickham Park (A13, A14 & A15)	WWII D-Day Marshalling Area Camps A13, A14 & A15 occupied by 53rd (London) Medium Regiment Royal Artillery		BBC TNA
Winchester, St Swithins Hospital	WWII US Army, 38th Station Hospital (250 beds)		USAOSL
Winchester	WWII US Army Accommodation, 9th QM Company, 9th Signal Company (9th Infantry Division)		USAOSL
Windmill Hill (Luggershall)	Volunteer/TF Annual Camp		OS
Winnall Down, Winchester	WWI Army Rest Camp known to have occupied by US Army unit 353rd Infantry in July 1918		Web
Winterbourne Dauntsey	WWII Basic Training Camp occupied by 982 Chemical Warfare Company during 1940 One source mentions "Finsbury Barracks" ?		BBC
Worthy Park ?	WWII US Army, 29th Ordnance Bomb Disposal		USAOSL
Herefordshire			
Barons Cross, Leominster	WWII US Army overflow camp for Camp Foxley, US 25 / 135th? General Hospital Military Hospital (834 beds) (O9480)	TB	Web BBC
Berrington Park, Ludlow	WWII Summer Camp US Army (capacity 2,604 personnel) (C9684)	Tent	TNA
Bromyard	WWII US Army Camp & Hospital, 42nd Field Hospital (camp capacity 240 personnel) (P1076)	UC	TNA
Credenhill, Hereford	RAF Technical Training School (SO4543) Now SAS	T	Visit
Eastnor Park	WWII Summer Camp (camp capacity 2,604 personnel) (P1958)	Tent	TNA
Foxley	WWII Canadian Army Camp (camp capacity 4,400 personnel) 123rd & 156th General Hospitals, US Army (O8867)	UC	USAOSL Web, TNA
Hay	WWII US Army Camp (camp capacity 414 personnel) (O6864)	UC	TNA
Hereford, Crescent House, Bodenham Road ?	WWII Wye Sub-District HQ		TNA

Summary of 20th Century Military Camps, England			
Herefordshire – (contd)			
Hereford	WWII US Army Camp (camp capacity 1,600 personnel) (O9562)	UC	TNA
Hereford Camp	WWII US Army Camp, 14th Ordnance Battalion, 26th Ordnance Battalion		USAOSL
Hitchwood ?	WWII Army Camp for D-Day, possibly South of Hitchin, Herts?	Tent	BBC
Kington, Stange Park	WWII Army Camp known to have been occupied c.1940 by the 4th Battalion The Border Regiment. Allocated to US forces (camp capacity 4,400 personnel) (O7578)	UC	BBC TNA
Kington	WWII US Military Hospital, 107th General Hospital, 122nd General Hospital (other reports of 29th Hospitals)		USAOSL Web
Leominster	WWII US Army Camp (camp capacity 1,500 personnel) (O9580)	UC	TNA
Mansel Lacy (Camp Foxley)	See above (Foxley)		
Moreton-on-Lugg (G-22)	WWII US Army 42 Ordnance General Sub-Depot & Medical Depot G-22 (camp capacity 1,560 personnel) (O9566)	N	USAOSL
Ross-on-Wye	WWII US Army Camp & Hospital, 13th Field Hospital, 51st Field Hospital (camp capacity 1,300 personnel) (K0445)	UC	TNA
Hertfordshire			
Ashridge Park	WWII Army Camp known to have been occupied during 1944 by 'D' Squadron, The 11th Hussars (Prince Albert's Own)	Tent	BBC
Bishops Stortford (AAF number n/a)	WWII US Army Detachment 'B', 887 Military Police Company Aviation		AAFSL
Bushy Down ?	Volunteer/TF Annual Camp (possibly Hants)	Tent	PM
Bushey Hall (AAF-341)	WWII US Army 8th Fighter Command HQ		AAFSL
Colliers End, Ware	US Army Post WWII Camp	Brick	Visit
Cupid('s) Green, Hemel Hempstead	WWII REME Basic Training Camp		BBC
Hertford, The Barracks	WWII Hertford Area & Hertfordshire Sub-Area HQ		TNA
Hitchin (AAF number n/a)	WWII US Army Detachment 'C', 887 Military Police Company Aviation		AAFSL
Hitchin North	WWI RE Camp		BBC
Letchworth, Pixmore Avenue	WWI RFC Fitters' (Boys) Instructional Establishment		TNA
Nascot Lodge, Watford (AAF-549)	HQ Combat Support Wing 1584th QM Battalion Mobile (Aviation)		AAFSL
North Mimms (aka North Mymms)	WWII US Military Hospital, 7th General Hospital, 16th, 17th & 55th Hospital Trains		USAOSL
Panshanger Park	WWII Military Hospital		BBC
St Albans (AAF number n/a)	WWII US Army Detachment 'D', 887th Military Police Company Aviation		AAFSL
St Paul's, Walden Bury ?	WWII Convalescent Hospital		BBC
Sandridge, St Albans	WWII 'Y' Service Station		BBC
Shenley	WWII Special Wireless Centre		BBC
Stanmore (AAF number n/a)	WWII American Component, Allied Expeditionary Air Force		AAFSL
Watford	WWII US Army, HQ Eastern Base Section, COMMZ, ETOUSA		USAOSL

Summary of 20th Century Military Camps, England – (contd)			
Huntingdonshire			
Brampton Grange (AAF-103)	WWII US Army 1 Air Division, HQ 1st Bomb Wing HQ		AAFSL
Diddington	WWII US 2nd Evacuation Hospital, 22nd Hospital Train, 49th Station Hospital		BBC
Gaynes Hall, St Neots	WWII SOE Training School No.61 (Norwegian)		BBC
Huntingdon (AAF number n/a)	WWII US Army Detachment 'C', 985th Military Police Company Aviation		AAFSL
Huntingdon, TA Drill Hall	WWII Huntingdon Sub-Area HQ		TNA
Ramsey	WWII ATS Camp		BBC
St Neots	WWIII RASC Camp		BBC
Peterborough (AAF number n/a)	WWII US Army Detachment 'F', 985th Military Police Company Aviation		AAFSL
Yaxley, Peterborough (also Cambs)	WWII Army Camp also used as an Italian PoW Camp		BBC
Isle of Wight			
Albany Barracks, Parkhurst	WWII Basic Training Camp		BBC
Norris Castle	WWII Army Camp used by Canadian Army units		BBC
Northwood	WWII Army Camp known to be occupied by a unit of the Wiltshire Regiment, RE		BBC
Totland Bay Hospital	WWII Military Hospital		BBC
Puckpool, HMS <i>Medina</i>	WWII RN Overflow Camp		PM
Shanklin	WWII US Army, 22 Ordnance Bomb Disposal Squadron		USAOSL
Yaverland, Sandown ?	WWII Army Camp		BBC
Kent			
Ashford	WWII AMWD Repair Depot		Works
Bankside ?	WWII US Army, 50th Ordnance Bomb Disposal Squadron		Web
Betteshanger & Almanstone ? (probably Tilmanstone)	WWII D-Day Marshalling Area Camp F8		TNA
Biggin Hill, South Camp	Post WWI Wireless Experimental Establishment		SP
Bostall Heath	Volunteer/TF Annual Camp	T	PC
Bourne Park, Bishopsbourne (F2)	WWII D-Day Marshalling Area Camp F2		TNA
Bridge, 'Bifrons House'	WWII camp used by 64th (7th London) Field Regiment RA		BBC
Broome Park, Denton (F4)	WWII camp used by 64th (7th London) Field Regiment RA D-Day Marshalling Area Camp F4		BBC TNA
Canterbury	WWI Veterinary Hospital		TNA
Canterbury, 67 Old Dover Road	WWI RFC No.10 Stores Distribution Depot (former Skating Rink) Now a pub	R	PM
Canterbury, Chaucer, Howe, Northgate & Wemyss Barracks	Wemyss demolished, Howe extant		Web OS
Chatham	School of Military Engineering WWII No.3 Depot Battalion, RE (Kitchener Barracks) Chatham Area HQ (13 The Terrace, Kitchener Barracks)		

Summary of 20th Century Military Camps, England			
Kent – (contd)			
Charlton Park & Barham	WWII D-Day Marshalling Area Camp F3		TNA
Cranbrook (AAF number n/a)	WWII US Army 3 Platoon, 32nd Special Service Company, Detachment A 56th Field Hospital, 39th Medical Field Hospital		AAFSL
Deal (EF2)	WWII D-Day Embarkation Area EF2		TNA
Deal Depot RM	Royal Marines School of Music		OS
Dering Wood, Pluckley (AAF-431)	WWII US Army 814th Chemical Company 1922nd Ordnance Ammo Company		AAFSL
Detling	WWI Army Camp		PM
Dibgate, Shorncliffe	WWI Canadian Camp, WWII US Army camp		BBC/PM
Dover Duke of York's Royal Military School	Opened in August 1803 as a haven to the orphaned children of soldiers who had fallen in the Great War with France that began in 1793 and ended with the Battle of Waterloo in 1815		PM Web
Dover, Archcliffe, Connaught Barracks	1861 - 2006		Web OS
Dover (EF3)	WWII D-Day Embarkation Area EF3		TNA
Easole Street & Knowlton (F6)	WWII D-Day Marshalling Area Camp F6		TNA
Elham, Acrise Place	WWII camp used by 64th (7th London) Field Regiment RA	T	BBC
Farningham	London Mobilisation Centre with Camping Ground, built c.1900		Web
Folkestone	WWI Canadian Camp		PM
Folkestone	WWII No.1 AMPC and RE (Stevedore) Centre (until Feb 1940)		Web
Folkestone (EG2)	WWII D-Day Embarkation Area EG2		TNA
Foots Cray	Royal Artillery Annual Camp	N	PM
Fort Darland, Gillingham	Ancient Fort used as RE Training Camp during WWII		BBC
Goodnestone Park (F5)	WWII D-Day Marshalling Area Camp F5	N	TNA/Web
Gravesend, Milton Barracks	Pre-WWII Army Barracks	Brick	Web
Gravesend, Northumberland Bottom	WWII Overfill Camp	MoS	BBC
Greenwich - The Royal Naval College	WWI RFC School of Ground Training	R	PM
Hastings (5 ITW)	WWII RAF No.5 Initial Training Wing	R	BBC
Hythe	Small Arms School		
Kingshill, Chattenden	Pre-WWII Army Camp		BBC
Lydd	Pre-WWII Army Camp occupied by 3rd Battalion, Royal Tank Corps c.1938		PM BBC
Lydd, Carke Camp ?	WWII Overfill Camp occupied by the RE		BBC
Lynsted	WWII US Army, 24th AAA Group		USAOSL
Maidstone (AAF number n/a)	WWII US Army Detachment 'A', 1223rd Military Police Company Aviation		AAFSL
Maidstone Barracks (Invicta Lines)	WWII RE Barracks		Web
North Foreland Wireless Station	WWI Camping Ground		PM
Old Park Barracks, (F9) Whitfield	WWII D-Day Marshalling Area Camp F9. Barracks closed 1990s		BBC TNA

Summary of 20th Century Military Camps, England			
Kent – (contd)			
Otterpool, Shorncliffe ?	WWI Canadian Camp		PM
Patricbourne (F1)	WWII D-Day Marshalling Area Camp F1		TNA
Richborough, Sandwich	WWI Army Camp, possibly Stonar		PM
Richborough, Sandwich	WWII No.3 AMPC Training Centre (1939 until July 1940)		Web
St Martins Plain, Cherton, Folkestone	WWI Canadian Camp. WWII PoW. Still in use 2000 Site of a Landrover attack by the Axons in Doctor Who !		PM
Sandling Park, Folkestone/ Hythe	TF/WWI Camping Ground, No.2 Casualty Clearing Station AMC WWII Army Camp, 56th (London) Division RE No.2 Casualty Clearing Station AMC		PM BBC
Sevenoaks, Montreal Park	WWII RE Camp known to be occupied by 72nd Medium Regiment US Army, 24th & 28th Ordnance Bomb Disposal Squadrons	N	BBC
Sevenoaks, Shendon Manor ?	WWII Home Counties Area HQ		TNA
Sheerness	WWI RFC No.1 Balloon Training Base Senior Officers' School		TNA
Shorne, Rochester	WWII Army Camp		TNA
Shorncliffe	WWI Veterinary Hospital		TNA
Shorncliffe - Moor, Napier, Risborough, Ross & Somerset Barracks	WWI Army/RFC Training & WWII Army Camp	Brick T	Visit
Shorncliffe & Sandling Camps	WWI RFC Cadet Brigade		TNA
Sittingbourne, Gore Court Park	WWI, transit camp for France		Web
Sittingbourne	WWII REME Camp associated with Thames HMS <i>Tongue Sands</i> Fort & HMS <i>Knock John</i> Fort		BBC
Slades Green, nr Erith	WWII Army Camp	N	PM
Staplehurst, Loos Barracks ?			Web
Stone Farm, Hythe	WWI Army Camp, possibly near Newington		PM
Stonar	WWI and II Army Camp, see Richborough		PM
Surrenden, Little Chart	WWII US Army Camp		BBC
Tonbridge, Mabledon Park	WWII pre-D-Day Transit Camp occupied by Canadian Army units	Tent	BBC
Waldershare Park, Eythorne (F7)	WWII D-Day Marshalling Area Camp F7		TNA
Wainscott, Rochester	WWII REME Workshop No.6 maintaining AA equipment		BBC
Westerham, Betsom's Hill	London Mobilisation Centre with Camping Ground, built c.1900		Web
Wootton Park & Denton (F10)	WWII D-Day Marshalling Area Camp F10		TNA
Wouldham	WWI & WWII RE Camp	Tent N	BBC
Wrotham	WWII Army Camp	N	BBC

Summary of 20th Century Military Camps, England – (contd)			
Lancashire			
Adams Hall, Bamber Bridge (AAF-569)	WWII US Army 13th Replacement Control Depot, 1516th QM Truck Battalion		AAFSL
Aintree Racecourse, Liverpool	WWII Free French Navy Camp (camp capacity 1,400 personnel)	UC	Web
Aintree Racecourse, Liverpool (AAF number n/a)	WWII US Army Detachment 'A', 1960th Ordnance Depot Company		AAFSL
Alberton Hall ?	WWII US Army Camp (possibly Allerton Hall ?)		Web
Ashton-under-Lyne	Volunteer/TF Annual Camp	Tent	PC
Bamber Bridge	WWII Army Education College		BBC
Bare (Morecambe)	Volunteer/TF Annual Camp (SD4565)	Tent	PC
Bayton, Bluebell Lane ? (probably Huyton, below)	WWII US Army, 34th Chemical Decontamination Company		USAOSL
Belle Vue Park, Manchester (AAF-578)	WWII US Army 8th Air Force Service Command Detachment 'A' Port Intransit Depot Group (capacity 900 personnel)		AAFSL
Blackpool Military Hospital	WWI Military Hospital		Web
Bowring Park	WWII Camp		Web
Bromborough	WWII Coastal Defence Camp		Web
Burscough	WWII 62 Section, RAOC		TNA
Bury, Wellington Barracks	Completed 1881 and occupied by the 20th Lancashire Fusiliers on 1 July 1881		Web
Childwall Valley (G-3) (AAF number n/a)	WWII US Army 8th Intransit Depot G-3		AAFSL
Clay Beach, Walney Island	WWII Army Camp, see also Cumbria		BBC
Clitheroe	WWII Reinforcement Camp for No.1 Training Battalion, RE in the event of an Invasion of the UK		TNA
Dingle Vale, Liverpool	WWII No.12 Training Centre, Pioneer Corps		TNA
Earlestown, Garswood Park, Goldborne Park?	WWII US Army, 44th Engineer Combatant Battalion. Latter should be Golborne Park, see below		USAOSL
Fleetwood	WWII US Army, 43rd & 49th Medical Battalion		USAOSL
Formby, Harrington Barracks	WWII Kings Liverpool Regiment Basic Training Barracks (built 1940?) Site demolished in the 1960s		Web
Garswood Hall	WWII Summer Camp (camp capacity 2,604 personnel) (E0319)		TNA
Glazebrook	WWII AMWD Repair Depot		Works
Golborne Park	WWII Summer Camp (camp capacity 2,604 personnel) (E0617)	Tent	TNA
Halton	TF/TA Annual Camp. Currently in use by Army	Tent	PM
Haydock Park Racecourse (AAF-530)	WWII US Army BADA, Combat Support Wing (capacity 1,100 personnel) (E0417)	UC	AAFSL
Heaton Park, Manchester	WWII RAF Air Crew Despatch Centre RAF Embarkation Centre		BBC
Holcombe Moor	Volunteer/TF Annual Camp. Currently in use by Army	Tent	PC
Huyton	WWII No.5 AMPC Training Centre (1939 until July 1942)		Web
Huyton (AAF-552)	WWII US Army 1511th QM Truck Regiment African/American Army Camp attached to RAF Burtonwood		AAFSL BBC
Kirkby (AAF-514)	WWII US Army Port Intransit Depot No.2, 25th Postal Reg Section		AAFSL
Kirkham	Volunteer/TF Annual Camp	Tent	PC/PM

Summary of 20th Century Military Camps, England			
Lancashire – (contd)			
Lathom Park, Ormskirk	WWI Army Camp		PM
Lancaster, Bowerham Barracks	Regimental Depot of the King's Own Royal Regiment, the barracks were erected between 1876 and 1880. During WWII it was taken over by the ATS as their depot		BBC
Liverpool	WWI 1st Western General Hospital		TNA
Liverpool	WWII Liverpool Sector HQ		TNA
Liverpool (G-14)	WWII US Army General Storage & Medical Depot G-14		USAOSL
Liverpool, Knotty Ash	WWI US Army Camp		Web
Liverpool, St George's Buildings, Lime Street	WWII Mersey Sub-District HQ Mersey Garrison HQ		TNA
Liverpool, Seaforth Barracks	WWII King's Liverpool Regiment. Canadian Base Depot		Web
Liverpool, Sefton Park	WWII Army Camp 10th Battalion Home Defence (1940)	Tent	BBC
Liverpool, Silcock's Warehouse (AAF-513)	WWII US Army 1st Port Transit Depot, Base Air Depot Area		AAFSL
Lytham St Annes	Volunteer/TF Annual Camp	Tent	MG
Maghull, Liverpool (AAF-577)	WWII US Army 1511th QM Truck Regiment (camp capacity 3,000 personnel)	UC	AAFSL
Manchester	WWI 2nd Western General Hospital		TNA
Manchester, Davyhulme Hospital	WWII US Military Hospital		BBC
Manchester, The Arches, Kemp Street, Middleton	WWII Manchester Sub-District HQ		TNA
Manchester, Kirtlington ?	WWII US Army Camp		BBC
Manchester Racecourse	WWI RFC Northern MT Issue Park (camp capacity 1,250 personnel)	UC	TNA
Mellands Camp, Gorton, Manchester	Initially a tented camp, possibly used later by US Army. Italian PoW camp. Army Military Police use in the 1950s and 60s		TNA Web
Manchester, 33–40 Stanley Road, Whalley Range	WWII East Lancashire Area HQ		TNA
Moor Park, Preston	WWII Army Camp	Tent	Web
Newton-le-Willows	WWII Reinforcement Camp for No.4 MT Training Depot, RE		TNA
Oldham	WWII Nos.11 and 12 Pioneer Corps Training Centres 1940–43		TNA
Padgate	WWII RAF Recruit Training School		SP
Padgate (AAF-579)	WWII US Army 131st Reinforcement Battalion HQ		AAFSL
Preston (AAF number n/a)	WWII US Army 8th Intransit Depot G-4		AAFSL
Preston, Drill Hall, Deepdale Road	WWII HQ North West District		TNA
Preston, Fulwood Barracks	Infantry Barracks (one battalion) completed in June 1848. The first two companies of 2nd Battalion 60th Rifles arrived on 7 January 1848. On the outbreak of WWII until 1942, it functioned as The Loyal North Lancashire Regiment Training Centre		Web
Preston, Greyhound Track	WWII US Army Staging Camp for 200 African American soldiers		TNA
Preston, Longton Hall	WWII Preston Sub-Area HQ		TNA
Quernmore Park	WWII Practice Camp associated with an Infantry training area and grenade range		BBC
Rainford	WWII newly completed by-pass road used as a tank park		BBC

Summary of 20th Century Military Camps, England			
Lancashire – (contd)			
Riseley (AAF-541)	WWII US Army 756th Chemical Depot 763rd Chemical Depot		AAFSL
St Annes-on-Sea	WWII No.2 Mobilisation Centre, RASC		TNA
Salford, Cross Lane	WWII Lancashire Fusiliers Barracks		Web
Simonswood	WWII US Army Camp, 21st, 25th, 26th Postal Regiment Sections		USAOSL
Somerford Park, (Radnor Grove Farm), Congleton	Volunteer/TF Annual Camp		PM
Southport (Palace Hotel) (AAF-524)	WWII US Army 8th BADA		AAFSL
Squires Gate Camp, Blackpool	WWII on the outbreak of war the Depot of the East Lancashire Regiment moved from Fulwood Barracks, Preston to form an Infantry Training Centre at Squires Gate		Web
Warrington	WWII US Military Hospital		BBC
Warrington, Peninsula Barracks,	South Lancashire Regiment Depot		Web
Washington Hall, Chorley (AAF-591)	WWII US Army 127th Reinforcement Battalion HQ		AAFSL
Weeton	WWII RAF Recruit training for 4,000 men. Now Army Barracks	T	OS
Witton Park, Blackburn	WWII Military Convalescent Hospital		BBC
Leicestershire			
Beaumanor Park & Hall, Woodhouse	WWII Y-Signals Special Group, Number 6 Intelligence school		BBC
Braunstone Camp	WWII US Army, 60th Field Hospital, 82nd Airborne troops		Web
Evington, Shady Lane	WWII US Army 82nd Airborne Division D-Day Transit Camp	H	Photo/Web
Garat's Hay, Woodhouse Eaves	WWII ATS Camp, post WWII used as barracks	N	BBC
Garendon Hall, Loughborough	WWII Army Camp		Web
Keythorpe Hall, Tugby (AAF-566)	WWII US Army Detachment 'K' 93rd Station Complement Squadron Reinforcement Depot		AAFSL
Leicester	WWI 5th Northern General Hospital		TNA
Leicester (AAF number n/a)	WWII US Army Detachment 892 Signal Depot Company		AAFSL
Leicester, 'Elmfield', Stanley Road	WWII East Midland Area HQ		TNA
Melton Mowbray	WWI No.3 Remount Depot		TNA
Melton Mowbray (AAF-520)	WWII US Army 1720th Ordnance Munitions Company 1961st Ordnance Depot Company 1962nd Ordnance Depot Company		AAFSL SP
Old Dalby	Pre WWII Depot		SP
Queniborough	WWII Munitions Factory Hostel or Army Camp? May have been used as an Italian PoW Camp	N	BBC
Quorn	WWII Army Camp, also used as German PoW Camp	N	BBC
Scraptoft	WWII US Army 82nd Airborne Division D-Day Transit Camp	H	Photo
Tugby (AAF-566)	WWII US Army Detachment 'K', 93rd Station Complement Squadron Reinforcement Depot		AAFSL
Twycross, Gopsall Hall	WWII Army Radio / Radar Training School		BBC

UK MILITARY COMMAND AND CONTROL ORGANISATION.

Summary of 20th Century Military Camps, England – (contd)			
Lincolnshire			
Artillery Camp, Grantham	WWI Camping Ground		PM
Beckingham	WWII Army Camp	N	BBC
Belton Camp, Grantham	WWI RFC Depot and Army machine-gun training	PB	Web PM
Belton Park Camp	WWII RAF Regiment Depot		BBC
Brigg (AAF-553)	WWII US Army 1517th QM Truck Battalion		AAFSL
Gainsborough, Corringham Road	Volunteer Annual Camp		PM
Epworth	WWII AMWD Repair Depot		Works
Grantham ?	WWI Military Hospital, 620 beds, hutted		Web
Grantham Artillery Camp	WWI Army Camp at Alma Park		PM
Grantham, Allington Hall	WWII US Military Hospital, 36th Station Hospital (250 beds)		USAOSL
Harrowby, Grantham	WWI Army Camp - machine-gun training		PM
Holton-le-Moor	WWII AMWD Repair Depot		Works
Honington	WWII AMWD Repair Depot		Works
Lincoln	WWI 4th Northern General Hospital		TNA
Lincoln, New / Sobraon Barracks	Depot for the Lincolnshire Regiment		Web
Lincoln, Longdales Road	RFC No.6 Stores Distribution Park		Visit
Louth	WWII Army Camp known to have been occupied by 102nd Battalion, Northumberland Hussars Light Anti-Tank and Anti-Aircraft Regiment		BBC
Nocton Hall	WWII US Army, 25th & 26th Hospital Train		USAOSL
St Vincents (AAF-480)	WWII US Army Detachment 'B', 1241st QM Company Service Group (Aviation). Detachment 'A', 1069th QM Company Service Group (Aviation) & HQ Troop Carrier Command, Troop Carrier Command HQ		AAFSL
Skegness - Butlins RN Camp, (HMS <i>Royal Arthur</i>)	WWII RN Basic Training Establishment	PB/ T	PM
Skegness Holiday Camp	WWII No.6 AMPC Training Centre (1939 until July 1943)	T	Web
Walcot Hall, Barnack (AAF-372)	WWII US Army, 67th Fighter Control Wing / Squadron (In Cambs, but on Lincs / Northants border)		USAOSL
Weelsby, Grimsby	WWII Military Hospital		BBC
London (postcode areas)			
1 Albany Street, NW1	WWI RFC No.4 Stores Depot (Ruislip) HQ	R Brick	SP
Bryanston Square, W1 (AAF-390)	WWII US Army HQ United States Strategic Air Forces in Europe (Rear), HQ Air Tech Services		AAFSL
66 Cadogan Place, SW1	WWII US Army, 24th Ordnance Bomb Disposal Squadron		USAOSL
Camberwell, Cormont Road, SE5	WWI 1st London General Hospital – St Gabriel's College		TNA
Canning Town, E16 (T2 & T3)	WWII D-Day Marshalling Area Camp T2 & T3 at demolished housing estate (camp capacity 4,300 personnel & 1,065 vehicles)		TNA
Chelsea, Kings Road, SW3 / 10	WWI 2nd London General Hospital - St Mark's College		TNA
Chelsea Barracks	Originally built 1860s. Reconstructed 1960s. To be demolished c.2008		PM
Chelsea, Ebury Bridge Road	WWI RFC No.4 Aircraft Repair Depot (formally the Gamage-Bell Taxi Cab and Sperry Gyroscopic Company premises)	R	TNA

Summary of 20th Century Military Camps, England			
London – (contd)			
Clapham Deep Shelter, SW4	1953 Coronation Camp housing, the Naval contingent - British, Australian, Cinghalese, Pakistani and New Zealanders	Tun	PM
Commercial Road, E1 /E14	WWII US Army D-Day Medical Depot G-30		USAOSL
Denmark Hill, SE5	WWI 4th London General Hospital – King's College		TNA
Duke Street, W1 Selfridges Building	WWII US Army 1st Regulating Group		USAOSL
Earls Court, Empress Hall, SW5	WWI RFC No.5 Balloon Stores Depot	R	PM
Earls Court, SW5	1953 Coronation Camp	Tent	PM
Edgware Road – Portman Garage, Church Street & Porteus House, Porteus Road, Harrow Road (W2)	WWI RFC No.3 (London) Stores Distributing Park & HQ	R	PM
Edmonton, N9 / N18	WWI RFC No.9 Aircraft Repair Depot (formally No.4 Government Cartridge Factory plus a hutted camp at Pymmes Park)		TNA
4 Fenchurch Avenue, EC3	WWII US Army, 12th Port of Embarkation HQ		USAOSL
Goschen Buildings, Henrietta Street, WC2	WWI London Photo Centre, Covent Garden	R	TNA
29 Grosvenor Place, SW1	WWI Air Construction Service HQ		TNA
Grosvenor Road, SW1	WWI Queen Alexandra Military Hospital		TNA
20 Grosvenor Square, W1	WWII US ETOUSA HQ		TNA
45-7 Grosvenor Square, W1	WWII US Army, SHAEF HQ		TNA
45 Gloucester Place, W1	RFC Hostel	R	TNA
Golders Green, NW11	WWII REME Workshop No.1	Brick	BBC
Golders Green, NW11 (STS 52)	WWII Special Training Station 52 (W/T training)		Web
Hatherley Street, SW1	WWII US Army 16th Station Hospital		USAOSL
Hampstead, NW3 1 Fitzjohn's Avenue	WWI Royal Air Force School of Music		TNA
Hampstead Borough (Elsworthy Rd. & Wadham Gardens, NW3 St John's Wood NW1	WWII 9th Air Defence Command HQ (AAF-405)		AAFSL
Horse Guards, SW1	WWII HQ London Area		TNA
Hurlingham Club Polo Ground, SW6	WWI RFC No.1 Free Balloon School		PM
Hyde Park Corner, 31 Wilton Place, SW1	WWII WTS FANY HQ plus Nissen hutted camp in Hyde Park		BBC
Hyde Park Barracks, SW7	WWI Hotchkiss Gun Course for TF officers		TNA
Kensington Gardens, SW7	1937 and 1953 Coronation Camp	Tent	PM
Kidbrooke, SE3	WWI RFC No.1 Stores Depot		PM/SP
Kirtling Street, Battersea, SW8	WWI RFC Experimental Workshop Station		TNA
247, Knightsbridge, SW1	WWII 1st AA Group HQ (1 AA Division)		BBC
Lords Cricket Ground, NW8	WWII No. 1 Air Crew Recruiting Centre		BBC
Manor Park, SE13 (T7)	WWII D-Day Marshalling Area Camp T7 (camp capacity 4,000 personnel & 1,000 vehicles)		

UK MILITARY COMMAND AND CONTROL ORGANISATION.

Summary of 20th Century Military Camps, England			
London – (contd)			
Mill Hill, Inglis Barracks, NW7	REME Depot & Underground Army HQ		BBC
Norfolk House, St James's Square, SW1	WWII US Army, ETO and SHEAF HQ		TNA
20 North Audley Street, W1 (AAF-576)	WWII US Army London Traffic Office Detachment 'A', 86th Air Transport Squadron HQ 5th Army Airways Communications Wing		AAFSL
Olympia, W14	1953 Coronation Camp	Tent	PM
143, Park Lane, W1	WWII US Army, 32nd Military Police Company		Web
Park Royal, W5	WWI Army Camp		PM
Park Royal, W5	WWII, 1st AA Regiment Workshops	Brick	BBC
Plaistow, E13 (T2)	WWII D-Day Marshalling Area Camp T2		TNA
178 Queen's Gate, SW7	WWII HQ London Area (Rear)		TNA
Regent's Park, NW1	WWI RFC No.2 Stores Depot		PM
Regents Park Barracks, NW1	WWI Hotchkiss Gun Course for TF NCOs		TNA
Regents Park Camp, NW1	1937 Coronation Camp	Tent	PM
1a Richmond Terrace, SW1	HQ Combined Operations from August 1940		Web
Rochester Row, SW1	WWI Military Hospital		TNA
Rubens Hotel, Buckingham Palace Road SW1	WWII HQ Polish Forces in Great Britain		Web
83 St George Street, W1	WWII US Army, 4th Hospital Train		USAOSL
55 Sloane Street, SW1	WWII HQ First Aid Nursing Yeomanry (FANY)		BBC
Smithfield, EC1	WWI 1st London General Hospital (annexe) – St Bartholomew's		TNA
Southwark, SE1	WWI 5th London General Hospital – St Thomas's		TNA
Tollgate Road, E6 / 16 (T8)	WWII D-Day Marshalling Area Camp T8		TNA
8 Upper Grosvenor Street, W1	WWII US Army, 7th Medical General Dispensary		USAOSL
West Ham Greyhound Stadium, E15 (T4)	WWII D-Day Marshalling Area Camp T4 (camp capacity 2,000 personnel & 500 vehicles)		TNA
Royal Docks, E16 (T8a) & West India Docks, E14 (T8b)	WWII D-Day Marshalling Area Camp T8		TNA
Wandsworth, SW18	WWI 3rd London General Hospital – Victoria Patriotic Asylum,		TNA
Wheatsheaf Hotel, E6	WWII GHQ Home Forces (until 28-07-43). Shared with a property in King Street, Hammersmith		TNA
Woolwich, SE18	Royal Military Academy, 1741-1947, RA Barracks, 1776–2007		Web
Woolwich Common	WWI Army Camp. Also used extensively by RA		Web
Wormwood Scrubbs, W12	WWI RFC No.10 Aircraft Repair Depot. WWII usage.		PM
Middlesex			
Ashford	WWII REME Camp	PB	BBC
Cranford, Meadowbank (AAF-525)	WWII US Army 27th Air Transport Group 86th Air Transport Squadron		AAFSL
Eastcote	WWII AMWD Repair Depot		Works
Eastcote (AAF-456)	WWII 9th Troop Carrier Command		AAFSL

Summary of 20th Century Military Camps, England			
Middlesex – (contd)			
Greenford	WWII Royal Army Ordnance Corps Depot (at Heinz factory & adjacent Camp)	N	BBC
Feltham	WWI RFC Depot	TB	PM
Hounslow Barracks	WWII Eastern Command HQ (until April 1941) GHQ Home Forces from 28-07-43		TNA
Kensington Playing Fields, Northolt	WWII Army Camp	N	PM
Hounslow Heath	Volunteer/TF Annual Camp		PM
Osterley Park, Isleworth	WWI Army Camp		PM
Stanmore, Glenthorn(e)	WWII Anti-Aircraft Command HQ		SP
Teddington, Camp Griffiss, Bushy Park (Kew Gardens & Bushy Park (AAF-586))	WWII US, 8th Air Force HQ, 8th Tactical Air Service Command. US Army 8th Air Force HQ, United States Strategic Air Forces in Europe HQ (SHEAF) moved here on 5 March 1944 until September 1944		USAOSL AAFSL
Uxbridge	WWI RFC Armament School		TNA
Uxbridge (AAF-409)	WWII 6 AA Division HQ US Army Detachment 'A', HQ Squadron		AAFSL
Norfolk			
Blackheath, Norwich ?	WWII US Army, Mobile Training Unit		USAOSL
Blakeney	WWII Transit Camp or Army Camp known to be occupied by the 2nd/5th Leicestershire Regiment		BBC
Brandon	WWII Camp known to be occupied by 1st Battalion Hereford Regiment		BBC
Brinkley ?	WWII US Army Transmitter Site and HAA Site with camp		BBC
Camp Thomas, Old Catton (AAF-108)	WWII US Army HQ 2nd Bomb Wing 14th Bomb Wing		AAFSL
Cromer	WWII RA Training Camp		BBC
Didlington Hall	WWII RASC Camp		Web
Didlington, Black Covert, High Ash, Shakers Wood, Sugar Hill,	WWII Army Camp known to be occupied by Armoured and Ordnance Divisions / Brigades c.1944		BBC
Ditchingham (AAF number n/a)	WWII 2212th QM Truck Company (Aviation) Support Wing		AAFSL
Downham Market, Ryston Hall	WWII West Norfolk Sub-Area HQ		TNA
Drayton, Norwich	WWII AMWD Repair Depot		Works
Earsham (AAF-545)	WWII US Army 1916th Ordnance Ammo Company (Aviation) & 2217th QM Truck Company (Aviation)		AAFSL
East Dereham	WWII RASC		USAOSL
East Harling, Norwich	WWII US Army Ordnance Depot on WWI aerodrome		USAOSL
Eccles (AAF-548)	WWII US Army Flight 'A' & 'B', HQ		AAFSL
Fersfield (AAF-554)	WWII US Army HQ 17th Replacement Control Depot; Detachment 562 Bomb Squadron; Air Service Command		AAFSL
Filby Hall	WWII Coastal Defence Camp	Tent	BBC
Fritton (Suffolk Border)	WWII Lake used as Experimental Submersible Tank Training Camp		BBC
Gayton, King's Lynn	WWII AMWD Repair Depot		Works
Gorleston Cliffs	WWII D-Day Marshalling Area Camp Q3		TNA

UK MILITARY COMMAND AND CONTROL ORGANISATION.

Summary of 20th Century Military Camps, England			
Norfolk – (contd)			
Great Yarmouth	WWII D-Day Marshalling Area Camp Q1 & Q2		TNA
Great Yarmouth	WWII D-Day Embarkation Area E1		TNA
Great Yarmouth, North Denes	Volunteer/TF/ Annual Camp		Visit PM
Great Yarmouth, South Beach	D-Day Embarkation Area E1		TNA
Great Yarmouth, South Denes	Volunteer Annual Camp. D-Day Marshalling Area Camp Q2		PM
Holkham, Wells-Next-The-Sea	WWI Army Camp, WWII Range		PM
Holt Park	Volunteer Annual Camp	Tent	PC
Hunstanton	WWII RASC and Ordnance Field Park		Web
Ketteringham Hall	WWII FANY ATS Training Centre		Invicta
Ketteringham Hall (AAF-147)	WWII US Army HQ 2nd Air Division; 95th Combat Bomb Wing		AAFSL
Morley Hall, Wymondham (77th General Hospital)	WWII US Military Hospital Detachment 'B', 987th Military Police Company Aviation 598th Army Postal Unit	N/ TB	USAOSL
Mumford, Lynford Hall	WWI Auxiliary Hospital. WWII Army Camp		Web
Mundesley	WWII Former Holiday Camp taken over by the Army		BBC
Narford	Royal Armoured Corps, No.263 Forward Delivery Squadron		Web
Narborough (AAF-176)	WWII US 8th Air Force		AAFSL
Neaton (AAF-505)	WWII US AAF 3rd Strategic Air Depot		AAFSL
Norwich, (AAF number n/a)	WWII US Army 987th Military Police Company (Aviation)		USAOSL
Norwich, Britannia Barracks	Built c.1887 Norfolk Regiment barracks & depot. Closed 1995	Brick	Web
Norwich, Nelson Barracks	Built c.1791		Web
Old Catton. Camp Thomas (AAF-108)	WWII US Army, 2nd Bomb Wing HQ, 2nd Combat Bomb Wing HQ		USAOSL
Overstrand Camp	WWII Coast Defence Camp		BBC
Shipdham, Letton Hall	WWII RASC		Web
Snettisham (AAF-172)	WWII US Army No.1 Combat Crew Gunnery Squadron. Gunnery Range		AAFSL
Sedgeford, King's Lynn	WWI Army Camp		PM
Stiffkey (AAF-445)	WWII US Army HQ 448th AAA Automatic Weapons Battalion, 9th AAF Defence Command		AAFSL
Taveringham ?	WWII RE Camp	N	BBC
Thetford	WWI Army Camp. Military hospital, 120 beds, hutted		Web PM
Walton ? (AF number n/a)	WWII US Company 'A', 819th Engineer Aviation Battalion 820th Engineer Aviation Battalion (possibly near Wisbech)		AAFSL
Weeting Hall, Brandon (Suffolk Border)	WWII Army Camp known to be occupied by 'B' Company, 8th Battalion Royal Tank Regiment. Also hospital for wounded Gurkha and Indian Soldiers. Hall demolished 1954		BBC Web
West Tofts, Thetford	WWII Army Camp forming part of the Stanford Principal Training Area	N	Visit
Weybread ? (AAF number n/a)	WWII US Army 827th Engineer Aviation Battalion. On Norfolk border but actually in Suffolk		AAFSL

Summary of 20th Century Military Camps, England			
Northants			
Arthingworth (AAF number n/a)	WWII US Army 2085th QM Truck Company (Aviation)		AAFSL
Barnwell	WWII AMWD Repair Depot		Works
Boughton Park (AAF-596) (G-15)	WWII US Army, 26th Signal Construction Squadron, General Stores & Medical Depot G-15 WWII US Army 1541st QM Truck Battalion (Aviation) Later PoW Camp. Incorrectly described in a number of sources as Goghton Park; often confused with Boughton Camp, Notts		Web
Braybrooke (AAF-521)	Ex RAF – WWII US Army 2107th Ordnance Battalion Aviation		AAFSL
Thrapston (AAF-584)	WWII US Army 6th Medical Supply Platoon 46th Medical Supply Platoon		AAFSL
Brigstock	Volunteer/TF Camp		PM
Finden Hall, Wellingborough	WWII Free French Camp & General De Gaulle's HQ		BBC
Lilford Hall, Barnwell	WWII US 303rd Station Hospital		BBC
Northampton Racecourse (Talavera Camp)	WWII No.2 Infantry Training Camp		Web
Northampton (AAF number n/a)	WWII US Army Detachment 'E', 985th Military Police Company (Aviation), 1st Bomb Division, 8th Air Force		AAFSL
Northampton	WWII No.1 ATS Training Centre		BBC
Oundle, Lilford Hospital	WWII US Army, 16th Station Hospital (150 beds), 21st, 43rd & 45th Hospital Train		USAOSL
Rushden (AAF number n/a)	WWII US Army Detachment 'G', 985th Military Police Company Aviation & 1st Bomb Division, Ordnance Depot, 25th Ordnance Bomb Disposal Squadron		AAFSL
Thrapston (AAF-584)	WWII US Army 6th Medical Supply Platoon 46th Medical Supply Platoon		AAFSL
Walcot Hall, Barnack (AAF-372)	WWII US Army, 67th Fighter Control Wing / Squadron (In Cambs, but on Lincs / Northants border)		Various
Weedon	Army School of Equitation Intermediate Ammunition Depot		
Wellingborough (AAF-580)	WWII US Army 985th Military Police Company (Aviation) 1st Bomb Division		AAFSL
Northumberland			
Bellister	TF/TA Annual Camp		PM
Callerton, Newcastle	WWII AMWD Repair Depot		Works
Farleton Fell ?	Volunteer/TF Annual Camp reported to be in Northumberland, likely to be near Milnthorpe on Lancashire / Westmorland Border	Tent	MG
Gosforth Park	Volunteer/TF Annual Camp	Tent	PM
Gunnerton, Hexham	WWII Army Camp		Web
Hartley, Whitley Bay	WWII Army Camp (556th Field Company, Royal Engineers, 42nd Division)?		BBC
Heddon-on-Wall ? (AAF number n/a)	WWII US 9th Air Force Service Command Usage untraced – Heddon-on-Wall is stated to be in Notts		AAFSL Web
Kielder, Hexham	WWII Royal Naval Labour Corps Camp		PM
Kenton Bar, Newcastle	WWII 7 AA Division HQ		TNA
Longhorsley	WWII 5th Inniskilling Dragoon Guards	N	Web
Lowick, Barmoor House and grounds	WWII RE Camp	Tent	BBC

Summary of 20th Century Military Camps, England			
Northumberland – (contd)			
Morpeth	WWII Army Camp	N	Web
Newcastle, Drill Hall, Hutton Terrace	WWI 1st Northern General Hospital (540 beds in 1914, 2,166 beds in 1917)		TNA
Newcastle, Fenham Barracks	Built 1806. Depot of the Northumberland Fusiliers WWII ATS New Intake Depot. Still in use		BBC
North Shields, 14? Lovaine Place	WWI RFC No.2 Stores Distributing Park. WWII RE Training		PM
Plessey, Cramlington ?	WWI Army Camp		PM
Pooh Camp, Marske	WWII Army Camp known to have been occupied in January 1940 by 25th Medium and Heavy Regiment RA		BBC
Prudhoe	WWII RE Camp	N	BBC
Redesdale	Volunteer/TF/TA, WWI & WWII Annual Camp and ranges	Tent T	Visit/R
Rothbury, Cragside	WWII Green Howards Training Camp		BBC
Rothbury, Simonside	Durham Light Infantry c.WWI		BBC
Otterburn	WWII Army Camp & Range	Brick	Visit
Sandy Lane Camp, Gosforth	WWII Army Camp, became a PoW Camp		Web
Warcop Range	WWII Gunnery Practice Range	N	BBC
Wooler	WWII Army Camp and Range		BBC
Whitley Bay	WWII RAF No.16 Initial Training Wing, No.2 RAF Regiment School	R	BBC
Nottinghamshire			
Bestwood Lodge, Arnold	WWII Home Guard Training Camp		BBC
Boughton, Ollerton (AAF number n/a)	WWII US Army 1961st Engineer Depot Company. Often confused with Boughton Park, Northants		AAFSL
Burton-on-Trent (G-20)	WWII US Army General Store & Medical Depot G-20		TNA
Chain Lodge ? (AAF number n/a)	WWII US Army Detachment 'A' & 'B', 896th Signal Depot Company		AAFSL
Chilwell	WWII Central Ordnance Depot – included North, South, Crusader and Cromwell Camps	Brick	BBC
Clipstone Camp (Ling Forest), Mansfield	WWI Army Camp catering for c.30,000 men WWI Military Hospital, 356 beds, hutted	T	PC Web
Dukeries	WWII Army Camp (camp capacity 3,000 personnel)		TNA
East Retford	WWII US Army Military Police Camp		USAOSL
Egginton ? (G-18)	WWII US Army General Store Depot G-18 This is possibly Egginton, near Burton-on-Trent in Derbyshire		TNA
Heddon-on-Wall ? (AAF number n/a)	WWII US 9th Air Force Service Command Untraced – Heddon on Wall is in Northumberland		AAFSL Web
Hucknall RAF Station	WWII HQ 2 AA Division		SP
Kimberley, Cloverlands, Newdigate Lane ?	WWII Army Camp		BBC/ Web
Mansfield, King's Mill Hospital	WWII US Army 30th General Hospital at Sutton in Ashfield		USAOSL
Newark	WWI RE Training Camp	T	Web
Nottingham	WWII North Midland Area HQ		TNA
Ranby, Retford	Pre-WWII Army Camp. WWII Infantry Camp Post WWII 7th Tank Regiment. Now HMP		BBC

Summary of 20th Century Military Camps, England			
Nottinghamshire – (contd)			
Proteus, Thoresby Park, Ollerton	WWII Army Camp, became a German PoW Camp. In use 1942–2002	N	BBC
Tuxford, East Markham	WWII HQ Lovat Scouts. Camp located at East Markham Hall		BBC
Tuxford, Ollerton Road	WWII use, later REME Training camp		BBC
Welbeck	WWII Cavalry Training Camp		PM
Wollaton Park	WWII ATS Ration Store, also 82nd Airborne Division		BBC
Worksop, Plain Piece Camp	In use 19th Century. WWII Infantry Training Camp	Tarr	Web
Oxfordshire			
Adderbury, Banbury	WWII US Army Accommodation, XV Corps, XV Corps Artillery 58th Armoured Field Artillery Battalion	R	USAOSL/ Web
Arcott Depot	WWII REME Depot. Now Central Ordnance Depot		PM/Web
Aston ? (Possibly Devon) (AAF number n/a)	WWII US Army 8th Intransit Depot Detachment G-2		AAFSL
Bicester	WWII RAOC Depot - HQ site and eight dispersed sub-sites	N	Visit
Bicester (S53A)	WWII Signal Station S 53A (operational) manned by FANY staff		Invicta
Bruern Abbey (AAF-441)	WWII US Army 877th Engineer Airborne Battalion		AAFSL
Burford, Bradwell Grove Hospital (AKA Broadwell Grove)	WWII US Army 61st and 203rd General Hospitals (834 beds), Post WWII used by Royal Marines School of Music		Web / TNA
Burford, Sherborne Park Camp ?	WWII US Army Camp. Possibly Sherborne Park Dorset		BBC
Cokethorpe (Park /School) ? Witney (AAF-423)	WWII US Army 926th Engineer Aviation Regiment 61st General Hospital (incorrect! – see Burford)		AAFSL
Cowley Barracks	WWII (4th Battalion of the Oxford and Bucks Light Infantry) Depot Barracks		BBC
East Adderbury, Banbury	WWII Reception & Reinforcement Camp during July 1941		TNA
Eynsham Hall, Witney (AAF-567)	WWII US Army Detachment 'L', 93rd Station Complement Squadron Reinforcement Depot, 242nd General Hospital (temporary)		AAFSL
Fawley Court, Henley-on-Thames	SOE Training School		BBC
Haseley Court (AAF-401)	WWII US Army 48th Bomb Disposal Squadron		AAFSL
Headington, Oxford Churchill Hospital	WWII US Army 2nd and 91st General Hospital		TNA
Headington Hall	WWII Military 'mental' hospital SOE Training School Code & Cypher School		BBC
Henley-on-Thames	WWI RFC Technical Officers' School of Instruction		TNA
Henley-on-Thames (AAF-494) (might be Nettlebed Camp or Badgemore Camp)	WWII 199th Infantry Brigade Reinforcement Camp (1941) US Army Detachment 'O', 93rd Station Complement Squadron Reinforcement Depot Detachment X, 93rd SCSRD (US Strategic Air Forces in Europe)		AAFSL
Henley-on-Thames, Checkendon Hospital	WWII US Army 31st Medical Group		USAOSL
Howbery Hall?, Wallingford	RE Bridging Camp. Probably Howbury Hall	Tent	BBC
Nettlebed, Henley-on-Thames	TA Annual Camp (1927)		PM
Kidlington	Volunteer/TF Annual Camp		PM

Summary of 20th Century Military Camps, England			
Oxfordshire – (contd)			
Kidlington	WWII AMWD Repair Depot		Works
Kingham (AAF-543)	WWII US 8th Air Force Service Command, 50th Ordnance Ammo Company (Italian)		AAFSL
Middleton Stoney	WWII & post-WWII US Military Hospital		BBC
Oxford	WWI 3rd Southern General Hospital		TNA
Oxford, Christchurch College	WWI RFC No.2 School of Aeronautics	R	TNA
Oxford (STS 54)	WWII Special Training School opened August 1942 for FANY wireless operators		Invicta
Oxford, 7 South Parks Road	WWII South Midland Area HQ		TNA
Overthorpe, Banbury	FANY Training Centre		Invicta
Pangbourne House (AAF-557)	WWII US Army Detachment 'F', 93rd Station Complement Squadron Reinforcement Depot (Special) Location incorrect – actually Berkshire		AAFSL Web
Phyllis Court, Henley-on-Thames (AAF-494)	WWII US Army 93rd Station Complement Squadron Reinforcement Depot		AAFSL
Shrivenham (also Berkshire & Wiltshire)	WWII US Army Camp, 1st Civil Affairs Unit, Replacement Depot No.4		Web
Slade, Oxford	WWII Army Initial Training Overfill Camp to Cowley Barracks		BBC
Witney (M-401)	WWII HQ 199th Infantry Brigade (1941) Reinforcement Camp (overflow at Eynsham). US Army, 6th Medical Support Depot M-401		TNA
Yatterton ?	WWII Staging Camp		Web
Rutland			
Preston (AAF-565) ?	WWII US Air Service Command		AAFSL
Shropshire			
Adderley Hall	WWII Reinforcement Camp to be occupied by 3 Corps in the event of an invasion of the UK. Capacity 1,000 personnel Also known to be occupied by Black American soldiers. Used as an Italian PoW (K1261)	UC	BBC TNA
Albrighton	WWII AMWD Repair Depot. Staffordshire boundary		Works
Albrighton	WWII US Army Camp (capacity 720 personnel) (K2725)	UC	TNA
Alveley, Coton Hall Camp	WWII US Summer Camp (camp capacity 1,302 personnel) (K2306)	UC	TNA
Apley Castle, Wellington	WWII US Army Staging Camp (camp capacity 3,600 personnel)		TNA
Bridgnorth	WWII RAF Nos.4 & 7 Recruits Centres, Nos.18, 19, 50 & 81 Initial Training Wings		Web
Bridgnorth, Astley Abbots Stanley Hall Camp	WWII Summer Camp (camp capacity 1,302 personnel) (K1617)		USAOSL
Bridgnorth, Claverley, Chyknell Camp	WWII Summer Camp (camp capacity 1,302 personnel) (K2314) US 3918th Quartermaster Gasoline Supply Company		Web, USAOSL
Bridgnorth, Claverley Gatacre Hall	WWII Summer Camp (camp capacity 1,302 personnel) (K2411)	Tent	TNA
Bridgnorth, Stanmore	WWII Army Camp – refers to the RAF School above		PM
Bridgnorth, Worfield Davenport House Camp	WWII US Summer Camp (camp capacity 2,604 personnel) (K2116)		USAOSL
Brymore House, Cannington	WWII US Army 535th AAA Automatic Weapons Battalion (1940 occupied by Malvern College girls, as latter was required in case of urgent government evacuation)		Web Bol
Church Stretton	WWII Basic Training Camp. 50th Anti-Tank Training Regiment		BBC

Summary of 20th Century Military Camps, England			
Shropshire – (contd)			
Cluddley, Wellington	WWII Army Staging Camp for a capacity of 300 African/American soldiers only later used as PoW Camp		BBC
Donnington Park (various dispersed camps)	WWII Army Camp & Ordnance Depot	Brick N	Visit
Halston Hall, Whittington	WWII US Military Hospital (1,084 beds) (J8052)		TNA
Iscoyd Park, Whitchurch	WWII US Military Hospital (1,084 beds) (J9663)		TNA
Kinlet Hall, Cleobury Mortimer	WWII Summer Camp (camp capacity 2,604 personnel) (K1700)	Tent	TNA
Ludlow Racecourse	WWII US Army Camp		BBC
Ludlow, Broadgate	WWII Welsh Border Sub-Area HQ		TNA
Market Drayton (AAF number n/a)	WWII US Army Detachment 'P', 24th Airways Communications Squadron		AAFSL
Merrington Green	WWII Army Camp used by US Army units prior to D-Day Summer Camp (camp capacity 1,302 personnel) (J9242)		BBC
Nesscliffe, Acksea Farm, Kinnerley, Loton Deer Park & Wilcott	WWII Military Railway Sidings & Army Camp (Loton (J8235) also used by US 7th Chemical Depot Company)	N	BBC Web
Oswestry	WWII Oswestry Sub-Area HQ		TNA
Oteley Park, Ellesmere	WWI and WWII Military Hospital, US 16th? General Hospital (1,084 beds). Incorrectly referenced in TNA, as Oteley, Yorkshire		BBC
Park Hall, Oswestry (Birch, Butler, Milne & Wingate Lines)	WWI and WWII Army Camp, Royal Artillery WWI Military Hospital, 866 beds, hutted. Closed 1975		PM
Park Hall West Camp	WWI Army Camp		PM
Park Hall, Whittington (Oswestry)	WWII No.1 Plotting Officers' School	TB	OS
Prees Heath	TF/WWI Camp. Military Hospital, 609 beds, hutted		Web OS/PM
Sheriffhales	WWII Transit Camp later used as a PoW Camp		BBC
Shrewsbury	WWI RFC No.7 Aircraft Repair Depot		PM
Shrewsbury, Rhadley House, Kennedy Road, Kingsland	WWII Welsh Border Sub-District HQ		TNA
Shrewsbury, Kinnersley House, Belle Vue Road	WWII North Wales Area HQ Mid-West District HQ		TNA
Shrewsbury, Copthorne Barracks	Built c.1878 (Kings Shropshire Light Infantry)		BBC
Styche Hall, Market Drayton	WWII US Army Camp (camp capacity 200 personnel) (K1057)	UC	TNA
Sturt Common, Wyre Forest	WWII Summer Camp (camp capacity 1,302) (P1798)		TNA
Wem, Weston, Hawkstone Camp	WWII US Army Disciplinary Training Centre No.7		Web
Wem (G-16)	WWII No.83 Ordnance Sub-Depot also known to be occupied by 3264th Quartermaster Service Company General Stores Depot G-16. 20th Hospital Train (camp capacity 1,560 personnel) (K9751)	UC	BBC TNA
Whitchurch	WWII US Army Camp, 68th General Hospital, 18th Hospital Train, 11th Replacement Depot		USAOSL Web

Summary of 20th Century Military Camps, England – (contd)			
Somerset			
See also – http://webapp1.somerset.gov.uk/her			
Alfoxton Park, Holford	WWII US Army Summer Camp, 40th General Hospital (ST151415)	T	USAOSL Web
Ashwick Camp, Dulverton ?	WWI Army Camp		PM
Bagborough, Shopnoller	WWII camp, unknown use, South of London Cross (ST160327)	N	Web
Barton Grange, Pitminster	WWII Camp (ST229198)		Web
Barwick Park, Yeovil	WWII US Army Camp prior to D-Day, 15th Replacement Depot		BBC/Web
Bath, Francis Hotel, Bennett Street ?	WWI RFC No.7 (Observers') School of Aeronautics (The Francis Hotel has been located in Queen Square since 1728)		Web
Bath	WWI Canadian Camp		PM
Bath (AAF-380)	WWII US 8th Air Force Service Command		AAFSL
Bath Hospital	WWII US Army, 152nd and 160th 11th Ship Hospital Platoon, 44th & 45th Hospital Train		USAOSL
Beckington	WWII US Army, 62nd Medical Battalion, 332nd Ordnance Depot Co		Bol
Bishops Lydeard, Asylum Farm, Tone Vale	Military camp, Unknown use Romney type hutting (ST173273)		Web
Blackmoor	WWII US 137th Army Postal Unit		Bol
Blagdon	WWII US 3472nd Ordnance MAM Company		Bol
Braunton Camp ?	WWII US Army Assault Training Centre. Probably in Devon		TNA
Bridgwater, 11 Castle Street	WWII Somerset Sub-Area. Now Arts Centre		TNA
Bridgwater	WWII US Army 518th MP Brigade		Bol
Bourton ?	WWII US 60th Chemical Depot Company (possibly Flax Bourton)		Bol
Brockley, nr Nailsea	WWII US 14th Chemical Maintenance Company. Later PoW		Web Bol
Bruton, Redlynch Park	WWII US 3rd Armoured Division HQ (ST7033)		Web
Brymore House, Cannington	WWII US Army, 535th Automatic Weapons Battalion. Initially used by girls from Malvern College as latter requisitioned for possible Government evacuation c.1939. (ST246394)		Web
Brympton (Yeovil) ?	Possible Army Camp Site (ST5216)		OS
Box	Possible Army Camp Site (ST8568)		OS
Brean, Burnham-on-Sea	WWII US 86th Ordnance Battalion, TA Annual Camp (1952)		PM Bol
Burrowbridge	Army Stores Depot (1938 - 1965)		Web
Castle Cary	WWII US 97th Evacuation Hospital SM		Bol
Castle Cary, Dimmer Camp	WWII (ST6131) Possibly same as above		Web
Chard, Furnham / Furzehill,	The following two items may be this location. (ST327092)		Web
Chard	WWII Army Camp known to have been occupied in 1940 by 12th Army Field Workshop		BBC
Chard (AAF number n/a)	WWII US Army Barracks		AAFSL
Charterhouse Yoxter Ranges	Pre WWII Training Area. Camp with 'permanent' buildings etc added later. (ST513543)	Tent	Web
Cheddar	WWII US 24th Evacuation Hospital SM		Bol

Summary of 20th Century Military Camps, England			
Somerset – (contd)			
Chewton (Mendip)	WWII US 224th Ordnance Base Group		Bol
Chiselborough, The Cottage on the Common	WWII Yeovil Garrison HQ. Located in Fair Place		TNA
Combe Down, Bath ?	WWI Canadian Camp		PM
Combe Hill, Bath ?	WWI Army Camp		PM
Compton Bishop, Bourton Farm	WWI Army Remount Camp		Web
Crewkerne	WWII US 96th Evacuation Hospital SM	Tent	Web Bol
Crewkerne, Hinton St George	WWII US Army Camp	Tent	BBC
Cross Keys Camp	WWII US Army Camp associated with Ordnance Depot at Norton Fitzwarren also used as a PoW Camp	BCF	BBC
Crowcombe Station	Possible WWII camp of concrete tracks and hut bases. (ST132342)		Web
Cucklington	WWII US 143rd Armoured Signal Company, 165th Signals Photo Company (Det)		Web Bol
Dillington House, Whitelackington	1939–40 RASC (Royal Army Services Corps) Pioneer Corp of East European refugees 1944 US Army officers of Merryfield troop carrier units. (ST367156)		Web
Doniford Camp, Watchet	WWII 'A' Battery, 21st Royal Artillery Regiment		Web
Dunster, Beach Camp	WWII US Army Camp, Company 'B', 56th Signal Battalion		USAOSL
Emborough Camp ?	WWII US Army Camp, 42nd Replacement Battalion		Web
Failand	WWII US 624th Ordnance Ammunition Company		Bol
Fairfields Camp & Ransome House, Yeovil ?	WWII Reception & Reinforcement Camp used by 3rd Division in September 1941		TNA
Frome	WWII US Army 38th Signal Construction Battalion, 54th Armoured Field Artillery Battalion		Web
Hallatrow	WWII US 202nd Ordnance Depot Company		Bolero
Haselbury Plucknett ?	WWII US Army Camp, 43rd Signal Heavy Construction Battalion		
Hatch Park, Hatch Beauchamp	WWII camp (ST299205)	Tent?	Web
Hestercombe Hall, Cheddon Fitzpaine	WWII Rear HQ British 8th Corps US Army 398th General Service Engineer Regiment US 801st General Hospital (ST2428)	N R/TB	USAOSL
Highbridge ?	WWII US Army POL Depot		USAOSL
High Littleton	WWII US 3409th Ordnance MM Company		Web
Houndstone	WWII US Army 169th General Hospital		Bol
Houndstone Camp, Yeovil	WWII Permanent camp used extensively by British Army. Also WWII US Army units, 9th Replacement Depot		Web / PM
Ilminster ? (AAF number n/a)	WWII US Army Detachment 'A', 315th Station Complement Squadron		AAFSL
Ilton (AAF number n/a)	WWII US 61st Field Hospital & 562nd Ambulance Company, aka Merryfield	T	AAFSL
Isle Abbots (AAF number n/a)	WWII US 8th AF Service Command		AAFSL
Langport ?	WWII US Army Camp, Disciplinary Training Centre, 21st Platoon Ship Hospital		USAOSL Bol

Summary of 20th Century Military Camps, England			
Somerset – (contd)			
Lydiard (AAF-540) ?	WWII US Army Camp. May be Bishops Lydeard, or Lydiard, Wiltshire		AAFSL
Liddimore, Watchet	Volunteer/TF Annual Camp. (ST0842) WWII 'B' Battery, 21st Royal Artillery Regiment	Tent	PC Web
Locking	RAF Technical Training Camp for 4,0000 recruits (ST3760)		OS
Lufton	US Army 121st General Hospital		Bol
Lufton Barracks, Yeovil	Royal Artillery Training Camp used until late 20 th Century. (ST524170)		BBC
Marston Magna	WWII RASC US Army Ordnance Depot, 50th Ordnance Bomb Disposal Squadron		Web / USAOSL
Marston Park, Marston Bigot, Frome	WWII Large US Army Camp, 40th Replacement Battalion and 54th Replacement Battalion	Tent	BBC/ Web
Martock, Marwin Close,	WWII 1940 Ordnance Field Park (ST463202) 1944 US 582nd and 641st Ordnance Ammo Companies	N	Web Bol
Merryfield	WWII 61st Field Hospital adjacent to airfield (see Ilton)	T	Bol
Midsomer Norton	WWI Army Camp		BBC
Milborne Port, Limerick Fields	WWII US Army camp (ST676188)	N	Web
Milverton	WWII US 519th Ordnance HM Company (Field Artillery)		Bol
Minehead, North Hill	Military Site from pre WWI to 1946. Extensive use by Army		PM Web
Misterton	WWII 86th Engineer Battalion HP		Bol
Montacute	WWII Elements of US 97th QM Battalion		Bol
Musgrove Park, Taunton	WWII US 67th General Hospital	H	BBC Web
Nailsea	WWII US 84th Chemical (Smoke Generator) Company		Bol
Norton Fitzwarren	WWII US Army Ordnance Depot for D-Day (ST1927)	N	Visit
Orchard Portman	WWI Camp, believed used by West Somerset Yeomanry (ST248213)		TNA
Pitminster, Forches Corner, nr Culmhead	WWII Military training area and rifle range (ST191170)		Web
Pyrland Hall, Cheddon Fitzpaine	WWII 8th Corps HQ (ST227276)	Tent N	USAOSL Web
Radstock	WWII US Army Camp, 9th, 40th, 42nd Replacement Battalions		USAOSL
St Audries, West Quantoxhead	9 Battalion of the Somerset Light Infantry, 21st Royal Artillery Regiment, C' Battery, 592 Army Troops Company RE, 137th Company Pioneer Corps US 187th Field Artillery Group with 186th and 187th FA Btns	N T	Web Bol
Sandhill Park Hospital, Bishop's Lydeard	WWI PoW Camp WWII 41st and 185th General Military Hospitals	T N	Bol Web Visit
Shepton Mallet (G-905)	WWII US Army General Stores Depot G-905		USAOSL
Shepton Mallet Prison	WWII US Army Prison, Disciplinary Training Centre No.1		BBC
South Hill, Somerton	WWII US Army Camp, 48th Replacement Battalion		USAOSL
Stapley	WWII US Army Camp, 52nd Replacement Battalion		Web
Stanton (Drew?)	WWII US 334th Ordnance Depot Company		Bol
Street, Farm Road & Purseys Garage Woods Batch – ST477369	WWII US Army Camp, also used by New Zealanders. This may be two separate sites Purseys Garage is now 'Arnie Levic'		BBC

Summary of 20th Century Military Camps, England			
Somerset – (contd)			
Street, Somerton Road	WWII Unknown Use (ST48963660) & (ST49043635)	N	Web
Taunton Barracks	Depot Barracks of Somerset Light Infantry		BBC
Taunton (AAF 446) (G-50)	Detachment 'O', Supply Division, 1st Base Air Depot, 52nd General Hospital, 8th Hospital Train, V Corps Artillery, 18th Chemical Maintenance Company, 56th Signal Battalion, 46th Armoured Infantry Battalion (5th Armoured Division). 507th MP Battalion ('A' Co). D-Day Medical Depot G-50		AAFSL Bol
Taunton, Burnshill, Cross Keys, Musgrove, & Norton Manor Camps	WWII US Army Camps & Military Hospitals, including 67th and 101st General Hospitals		USAOSL Bol
Taunton, Nunsfield Camp, Mountway	WWII, used until 1980 by Royal Army Pay Corps	T	Web
Taunton, Sherford Camp, Sherford	Built in the late 1930s as a militia camp. (ST220230) HQ SW District and HQ 43 (Wessex) Division in the 1950-60s	T	Web
Taunton, Blinkhorn Camp, Staplegrove ?	WWII Depot of unknown function		Web
Tetton Park, Cushuish	WWII US Army Camp, 49th QM Battalion (ST2030)		USAOSL
Thrupe Lane (actual name unknown)	WWII possible Quartermasters Depot "The Old Camp Site" (ST605471)		Web
Tyntesfield, Wraxall	WWII US Army Camp, 475 MPEG, 2nd & 3rd Mobile Radio Broadcasting Company	Tent	USAOSL
Tyntesfield House, Wraxall	WWII 74th General American Army Hospital		BBC Bol
West Monkton	WWII US 202nd Quartermaster Battalion		Bol
Wincanton	WWII US 3rd Armoured Division Rear HQ		Bol
Winscombe	WWII US 272nd Ordnance Company AA		Bol
Yeovil	WWII US Army Accommodation, 14th Replacement Depot, 4th Platoon, 17th Special Service Company		Web
Yeovil	WWII US Army 159th General Hospital		Web
Staffordshire			
Albrighton	WWII AMWD Repair Depot. Shropshire boundary		Works
Beatty Hall, Stone (AAF-518)	WWII US 8th Air Force Service Command		AAFSL
Biddulph ?	WWII US Army Camp (camp capacity 1,299 personnel) (K3478)	UC	TNA
Blackshaw Moor, Leek	WWII US Army Camp (camp capacity 6,240 personnel) (K4880) 11th, 12th, 13th, 14th Signal Radar Maintenance Unit, 29th, 30th, 31st & 32nd AAA Group	UC	TNA
Blackshaw Moor, Anzio Camp	WWII Army Camp used post-war by displaced Polish soldiers. Later a training area	TB	Web BBC
Blithfield Hall, Rugeley	WWII Summer Camp (camp capacity 1,302 personnel) (K5044) WWII US Army Camp, 2nd Provost Ordnance Group	Tent	TNA USAOSL
Blythe Bridge ?	WWII US Army, 3rd Radar Squadron Mobile (possibly Stallington Grange (AAF-444), below)		Web
Burton-on-Trent (AAF-589) (G-20)	WWII US Army 1988th QM Truck Company, General Stores Depot G-20, 6th Medical Supply Depot, 58th Army Postal Unit		AAFSL
Butterton Hall, Butterton Newcastle	WWI Camp. Hall demolished 1924		Web
Brocton (Cannock Chase) Anson's Bank	WWI Army Camp used by New Zealanders. Frequently misspelt Brockton		Web

Summary of 20th Century Military Camps, England			
Staffordshire – (contd)			
Cannock Chase, Brindley Heath	WWI Military Hospital, 594 beds, huttred	T	Web
Cannock Chase (see also Brocton & Rugeley)	Volunteer/TF/TA Annual Camp WWII Basic Training Camp WWII US Army Camp (capacity 507 personnel) (K4431)	T	PC TNA
Cheadle (AAF number n/a)	WWII US Army Detachment 'A', 3rd AAF Radio Squadron		AAFSL
Cranmoor, Perton	WWII Dutch Army Camp Princess Wilhelmina Battalion (SJ8500) See also Wrottesley Park	TB	Web
Cresswell	WWII US Army 104th & 106th Chemical Companies (SJ973390)	N	Web
Hednesford	Volunteer/TF Annual Camp, WWII RAF Basic Training Camp	T UC	PM
Dudley	WWII US Army Camp (camp capacity 900 personnel) (K3911)	UC	TNA
Duncan Hall, Stone (AAF-509)	WWII US Army 12th Replacement Control Depot, 93rd Station Complement Squadron Reinforcement Depot. Demolished 1987		AAFSL
Enville (Worcs Border)	WWII US Army Camp (camp capacity 500 personnel) (K2806)	UC	TNA
Featherstone	Volunteer Annual Camp, WWII ROF	T	PC
Jefferson Hall, Stone (AAF-594)	WWII US Army 8th, 14th, 16th & 18th Replacement Control Centres Additional to the original 'Naval' camps. Location unknown		AAFSL
Keele Hall (AAF-536)	WWII US Army Camp (camp capacity 2,400 personnel) (K2666)	UC	TNA
Leek, Moor Camp (AAF number n/a)	WWII US 9th Air Force, 1st & 2nd Signal Radar Maintenance Units		AAFSL
Lichfield, Whittington Barracks (AAF-598)	Pre-WWII Army Barracks occupied by US Army Units c.1943 1st QM Battalion (Mobile), 7th Chemical Depot Company, 28th Ship Hospital Platoon, 28th Station Hospital, 3rd Station Hospital (190 beds)	Brick	BBC
Lichfield, Old College House, 26/28 Dam Street	WWII Lichfield Sub-Area HQ Lichfield Sub-District HQ		TNA
Pheasey Farms Camp Great Barr, Walsall	Partly built council estate requisitioned c.1940 by the Army. 1941–42 No.12 Pioneer Corps Training Centre 1942 US Army Camp, 29th Ordnance Bomb Disposal Squadron, 21st General Hospital, 10th Replacement Sub-Depot		USAOSL Web
Nelson Hall, Stone (AAF number n/a)	WWII US Army Replacement Control Centre		AAFSL Survey
Newcastle Barracks, Barracks Road,	Militia Barracks built in 1855. HQ of the 3rd King's Own Staffordshire Rifle Regiment. Now used by small businesses		Web
Keele Hall, Newcastle-under-Lyme (AAF-536)	WWII US Army 2069th QM Truck Company (Aviation), 18th Replacement Control Depot; 31st, 45th & 56th AAA Groups		AAFSL
Leek	WWII US Army Camp (camp capacity 1,312 personnel) (K4477)	UC	TNA
Okeover, Ashbourne ?	WWII US Army Camp, 32nd Medical Depot Company		USAOSL
Patshull Park, Wolverhampton	WWI, used by Staffordshire Yeomanry	Tent	Web
Penkridge Bank	Volunteer/TF Annual Camp WWII US Army Camp (camp capacity 964 personnel) (K3835)	Tent	PC
Rugeley (Cannock Chase) Penkridge Bank	WWI Army Camp (camp capacity 661 personnel)	UC	PC
Shoal Hill	WWII Summer Camp (camp capacity 2,604 personnel) (K4332)	Tent	TNA
Shugborough Park Hall	WWII 1943 US 312th Station Hospital (834 beds) (K4443) 1945 War crimes hospital and PoW Camp		BBC

Summary of 20th Century Military Camps, England			
Staffordshire – (contd)			
Smethwick (AAF-522)	WWII US Army 892nd Signal Depot Company 908th Signal Depot Company 1st Supply Base Depot		AAFSL
Stallington Grange, Grindley Lane, Meir, Stoke (AAF-444)	WWII US 8th Air Force Service Command		AAFSL Web
Stone (see Beatty Hall, Duncan Hall, Howard Hall Jefferson Hall, Nelson Hall)	Seven camps named after RN Admirals (Beatty, Drake, Duncan, Frobisher, Howard, Nelson, and Raleigh) were constructed to rehouse workers from Woolwich Arsenal for the adjacent Swynnerton ROF. Instead they became US Army Camps (camp capacity 1,176 personnel) (K3658). Jefferson appeared later? AAF Personnel Reinforcement	UC	Web / TNA
Swynnerton	WWII ROF Factory with attached Army Camp		PM
Swynnerton, HMS <i>Fledgling</i> , then <i>Cabbala</i>	RN Training Establishments. <i>Fledgling</i> was for WRNS – aircraft mechanics training. <i>Cabbala</i> (1946-8) trained servicemen for civilian life		Web
Teddesley Hall, Penkridge (SJ947157)	TF Annual Camp used as a WWII PoW Camp WWII Reinforcement Camp for use by 29th Armoured Brigade, 11th Armoured Division in the event of an invasion of the UK US Army Camp (camp capacity 1,451 personnel) (K4719) 444th Quartermaster Transport Co, 574th Quartermaster Railhead Coy, 65th Ordnance Ammunition Battalion HQ, 587th Ambulance Coy, Motorised, 1511th & 1512th Engineer Water Supply Coy	UC	PM BBC Web
Uttoxeter	WWII US Army Camp (camp capacity 1,498 personnel) (K5554)	UC	TNA
Uttoxeter, Oldfields Hall	WWI TA Annual Camp		Web
Walsall	WWII US Army Camp (camp capacity 900 personnel) (K4257)	UC	TNA
Wednesfield, Wolverhampton	WWII REME Workshop No 11 for maintaining AA equipment	Brick	BBC
Whittington Barracks, Lichfield	Built c.1879 WWII occupied by 10th Replacement Depot (US Army) from September 1942 to the end of WWII		PM
Wrottesley Park, Tettenhall	WWII Used by 2,000 Dutch troops of the Princess Wilhelmina and Princess Irene Brigades. Used part of Perton Airfield. See Cranmoor	UC	Web
Yarnfield	See Stone		
Suffolk			
Acton Place, Sudbury	WWII USAAF Army Hospital (TL884458)		Web
Barnham, Little Heath Site (AAF-517)	WWII US Army 754th Chemical Depot Company 756th Chemical Depot Company		AAFSL
Barnham, Warren Wood Site (AAF-587)	WWII US Army 2106th Ordnance Battalion 1924th Ordnance Ammo Company		AAFSL
Bawdsey Ferry	WWII Orford Battle Area		BBC
Beccles (AAF-132)	WWII US Army Squadron 'M' 17th Replacement Control Depot		AAFSL
Bramford Hall (R7)	WWII D-Day Marshalling Area Camp R7		TNA
Botesdale, Diss	WWII US Army, 16th, 20th Hospital Train, (see Redgrave Park)		USAOSL Web
Broomhill Park, Ipswich	WWII Tank Assembly Area for D-Day		BBC
Bury St Edmunds, Gibraltar Barracks	Built c.1878 (Suffolk Regiment Depot)		Web
Butley	WWII Army Camp in the Orford Battle Area known to be occupied by units of the 79th Armoured Division	Tent	BBC

Summary of 20th Century Military Camps, England			
Suffolk – (contd)			
Brandeston Hall, Framlingham	WWII HQ 1st Assault Brigade, 79th Armoured Division		BBC
Broke Hall, Ipswich	WWII Royal Fusiliers Camping Ground	Tent	BBC
Camp Blainey, Elveden Hall (AAF number n/a)	WWII US Army HQ 3rd Air Division 92nd Combat Bomb Wing		AAFSL
Chadacre Park, Shimpling	WWII Camp used by Lancashire Fusiliers	Tent	BBC
Chippenham Park, Newmarket	WWII 8th Armoured Brigade Assembly Camp for D-Day		BBC
Corton (Q5)	D-Day Marshalling Area Camp Q5		TNA
Denes, Lowestoft	Volunteer/TF Annual Camp	Tent	PC
Ditching ?	WWII US Army QM Depot		Web
Elveden Hall	TF/TE Annual Camp		PM
Elveden Hall (AAF-116)	WWII US Army HQ 3rd Air Division 92nd Combat Wing		AAFSL
Felixstowe, Old Felixstowe (R1)	WWII D-Day Marshalling Area Camp R1		TNA
Felixstowe Town (R2)	WWII D-Day Marshalling Area Camp R2		TNA
Felixstowe, Beach Station (R3)	WWII D-Day Marshalling Area Camp R3		TNA
Felixstowe, Languard Common (E4)	WWII D-Day Embarkation Area E4		TNA
Fornham Hall, Bury St Edmunds	WWI & WWII RE Training Camp known to be occupied by 248th Field Company in both conflicts		BBC
Fritton Marsh (Q4)	WWII D-Day Marshalling Area Camp Q4		TNA
Gorse Hill, Aldeburgh	WWII Army Camp within the Orford Battle Area, known to be occupied by 42 Regiment, 79th Armoured Division	Tent	BBC
Great Chesterford	WWII US Army Camp, 54th AAA Brigade		Web
Haughley Park (AAF number n/a)	WWII US Army Company 'A', 829th Engineer Aviation Battalion		AAFSL
Hepworth (AAF-135)	WWII US 8th Air Force Service Command		AAFSL
Higham Heath (AAF-499)	WWII US Army 1514th QM Truck Battalion (Aviation); 1st, 3rd & 4th Mobile Reclamation & Repair Squadrons		AAFSL
Hitcham (AAF-470)	WWII US AAF 4th Strategic Air Depot		AAFSL
Ingham	WWII AMWD Repair Depot		Works
Ipswich, Royal Hospital School	WWII Military Hospital		PM
Ipswich (AAF number n/a)	WWII US Army Detachment 'F', 1192nd Military Police Company Aviation		AAFSL
Ipswich, Cliffe Quay (E3)	WWII D-Day Embarkation Area E3		TNA
Kentwell Hall, Long Melford	WWII Transit Camp	N Tent	BBC
Kinswell Hall ? & Tostock Park (AAF-502)	WWII US Army Camp, 1516th QM Truck Battalion (Kinswell untraced – possibly Kentwell)		AAFSL
Tostock Park (AAF-502) and Drinkstone Park?	WWII US Army Camp, 1st Platoon, 17th Special Service Coy Camp Liaison Det 9th Air Force		AAFSL
Landguard, Felixstowe	WWI Camping Ground		PM

Summary of 20th Century Military Camps, England			
Suffolk – (contd)			
Leiston, Summerhill School	WWII HQ Camp used by 5 Regiment of 79th Armoured Division		BBC
Livermere	WWII Camp known to be occupied by units of the 79th Armoured Division during part of 1943	N	BBC
Lowestoft, Park Farm (Q6)	WWII D-Day Marshalling Area Camp Q6		TNA
Lowestoft Town (Q7)	WWII D-Day Marshalling Area Camp Q7		TNA
Lowestoft (E2)	WWII D-Day Embarkation Area E2		TNA
Nacton	WWII Decoy Invasion Embarkation Site with army vehicles		TNA
Nacton, Orwell Park (R5)	WWII D-Day Marshalling Area Camp R5		TNA
Melford Hall, Long Melford	WWII Camping Ground		BBC
Mettingham, Bungay	WWII RE Camp	N	BBC
Newmarket	Volunteer/TF Annual Camp		PC
Orwell Park (Ipswich)	Volunteer/TF/TA/WWII Annual Camp	Tent	PC
Orwell Park (R5)	WWII D-Day Marshalling Area Camp. Used by 7th Armoured Div		TNA
Ramsey, Mill Pond Farm, The Maltings	WWI Army HQ		Web
Redgrave Park / Botesdale, Diss	WWII US 65th General Hospital 9th biggest in Europe'. Also PoW camp		Web
Rendlesham Hall	WWII Army Camp known to be occupied by 1st East Riding of Yorkshire Yeomanry during 1941		BBC
Ringshall (AAF-532)	WWII US Army 861st Engineer Aviation Battalion		AAFSL
Shrubland Park, Coddenham (R8)	WWII D-Day Marshalling Area Camp R8 & later PoW Camp	Tent / huts	BBC
South Lowestoft (Q8)	WWII D-Day Marshalling Area Camp Q8	R	TNA
Stowmarket (AAF-501)	WWII US Army 1992nd QM Truck Company		AAFSL
Sudbourne Park	WWII Army Camp within Orford Battle Area – training ground for tanks. Sudbourne Hall was officers' mess	Tent	BBC
Sudbury (AAF-382)	WWII US Army 3rd Signal Storage Depot, Base Air Depot Area		AAFSL
Troston (AAF-595)	1st Strategic Air Depot, 3rd Gunnery & Tow Target Flight, 7th, 9th, 11th & 13th Mobile Reclamation & Repair Squadrons		AAFSL
Weeting Hall, Brandon (Norfolk Border)	WWII Army Camp known to be occupied by 'B' Company, 8th Battalion Royal Tank Regiment. Also hospital for wounded Gurkha and Indian Soldiers. Hall demolished 1954		BBC Web
Weybread ? (AAF number n/a)	WWII US Army 827th Engineer Aviation Battalion. On Norfolk border and often stated as that county		AAFSL
Wherstead Park (R6)	D-Day Marshalling Area Camp R6		TNA
Woolverstone Hall, Ipswich	WWII RE Camp		Web
Surrey			
Betchworth	London Mobilisation Centre with Camping Ground, built c.1900		Web
Bisley	TF/TE Annual Camp associated with Bisley Ranges (SU9357) School of Musketry for TF Officers & NCOs		OS TNA
Bisley	1937 Coronation Camp		PM
Blackdown & Deepcut - barracks named after ancient battles (Alma, Dettingen & Minden etc)	Barracks completed by early 1903, and were first occupied by 18 and 20 brigade of the Royal Field Artillery (Deepcut), followed by the 1st Battalion Royal Scots and 2nd Battalion King's Own (Royal Lancaster). Alma and Dettingen which were re-built in the 1930s have recently been demolished	Brick T CI	PM BBC Web

Summary of 20th Century Military Camps, England			
Surrey – (contd)			
Blackdown, Frith Barracks	Built during WWI on Frith Hill to house a Anti-Aircraft Brigade or three batteries of Royal Artillery, a Searchlight Battalion, RE plus a Signal Company	Brick	Web
Blackdown	WWII No.1 Motor Transport Training Corps (MTTC)		PM BBC
Bletchingley / Merstham	WWII Transit Camp using requisitioned property	R	BBC
Bullswater, Woking	WWI Army Camp		PM
Camberley	Volunteer TF Annual Camp		PM
Camberley	Staff College (Junior)		
Cobham, Lodge Lane Camp & Ashen Bank Wood Camp	WWII Army Camps		BBC
Coulsdon Common	WWI Army Camp		PM
Cove	Possible site of Army Camp (SU 84 56)	Brick	OS
Deepcut Camp	Volunteer/TF Annual Camp (SU 90 57)	T	OS
Dorking, Dunley Camp, Ranmore Common	WWII Army Camp used prior to D-Day	Tent	BBC
Dorking, Box Hill	London Mobilisation Centre with Camping Ground, built c.1900		Web
Dorking, Denbies	London Mobilisation Centre with Camping Ground, built c.1900		Web
East Merstham	London Mobilisation Centre with Camping Ground, built c.1900		Web
Esher	WWI Military Engineering, RE School for TF specialising in earthwork construction		TNA
Fernhurst, Henley Common	WWII Transit camp prior to D-Day	Tent	BBC
Foster Down, Caterham	London Mobilisation Centre with Camping Ground, built c.1900		PM
Frensham Common, Farnham	WWI Army Camp		PM
Guildford, Henley Grove	London Mobilisation Centre with Camping Ground, built c.1900		Web
Guildford, Pewley Hill	London Mobilisation Centre with Camping Ground, built c.1900		Web
Guildford Queens Camp	Infantry Training Camp	T	BBC
Hampton Court	1937 Coronation Camp		PM
Hampton Court	post WWII Army Camp		PM
Hurst Park Racecourse & Hampton Court Barracks	WWI RFC No.1 MT Depot & MT School of Instruction	R	Web
Hurst Park (AAF-508)	WWII US Army 112th Observation Squadron, 8th AAF Combatant Camera Unit		AAFSL
Kew (AAF number n/a)	WWII US Army HQ Battery, 52nd AAF Brigade & HQ Battery, 11th AAA Group		AAFSL
Kempton Park Racecourse	WWII BEF Transit Camp occupied by 53rd (London) Medium Regiment Royal Artillery in 1940		BBC
Kingston-upon-Thames, The Barracks	Brigade Depot built c.1875		Web
Morn Hill, Winchester	TF/WWII Army Camp known to have been occupied by units of the 27th Division in November-December 1914	Tent T	Web
Mytchett	WWI Army Camp		PM
Mytchett, Keogh Barracks	WWII Army School of Hygiene		BBC
Newchapel, Felbridge Hobbs Barracks	Occasional use WWI and pre WWII as Army Barracks & camp. Used during WWII for basic training & as the main RASC Supply Depot for South Eastern Command. Trading Estate from 1970	Brick	Web

Summary of 20th Century Military Camps, England			
Surrey – (contd)			
Oxted (A15)	WWII D-Day Marshalling Area Camp A15 occupied by 53rd (London) Medium Regiment Royal Artillery prior to D-Day		BBC
Penton Hook Island, Laleham	Pre-WWII Weekend TA Camp	Tent	Web
Pirbright	1937 and 1953 Coronation Camp		PM
Pirbright, Cobbetts Hill	TF Annual Camp		PM
Pirbright, Woking	WWI Army Camp		OS
Pippinbald Meadow ?, Eltham	TF Annual Camp This is almost certainly Pippinbald Meadow, Bexley Road (TQ4474)		PM
Randalls Park, Leatherhead	WWII US Army Camp, Company 'A' 40th Signal Construction Battalion		USAOSL
Redhill ?	WWII US Army Camp, 55th AAA Brigade		USAOSL
Reigate	London Mobilisation Centre with Camping Ground built c.1900		Web
Reigate, Hartswood	WWII Dorking Sub-Area HQ		TNA
Richmond Park	WWI RFC Balloon Acceptance & Testing Station No.2 Balloon Training Depot	TB R	PM
Richmond Park	1953 Coronation Camp	Tent	PM
Roehampton, Upper Grove House	WWI RFC No.1 Balloon Training Depot	R	PM
Stoughton Barracks, Guildford	Completed in 1876 as the Regimental Depot for The Queen's (Second) Royal Regiment. During WWII it became a reception and training barracks with an additional timber camp	Brick T	Visit SP
Tadworth, Epsom	WWI Army Camp		PM
Thursley, Tweedsmuir Camp	WWII Army Camp used by Canadian Army BEF units as well as D-Day. Became a Polish Displaced Persons Camp		Web
Wimbledon Common	WWI Army Camp		PM
Woodcote Park, Epsom	WWI Large Volunteer/TF Annual Camp and hospital	T	Web PC
Witley, Godalming	WWI Canadian Camp WWII, Three camps 101 Algonquin, 102 Laurentide and 103 Jasper	T	PM Web
Woking, Inkerman Barracks	Built c.1892 as a prison for invalid convicts at Knaphill, near Woking, then converted to house two battalions of infantry. The first infantry battalion to be quartered there in 1895 was 2nd Battalion The Royal West Surrey Regiment (The Queen's). Now demolished		Web
Woldingham	London Mobilisation Centre with Camping Ground, built c.1900		Web
Sussex			
Ashdown Forest - King Standing, Camp Hill & St John's Common	Volunteer/TF Annual Camps see also Crowborough		PC/ Web
Ashdown Forest - Chuck Hatch, Finchamp, Gill's Lap, Nutley, Pippingford Manor, St John's Common, Sheepfold Hill	WWII Army Camps used by Canadian units see also Crowborough		BBC
Balmer, Lewes ?	WWI Army Camp		PM
Binham & The Hooke, Plumpton	WWII D-Day Marshalling Area Camp J5 (camp capacity 1,400 personnel) (Q825389 & Q820375)		TNA
Bishopstone, Brighton	WWII REME & Tank Assemble Area & Camp prior to D-Day This was reported to be near Bournemouth	Tent	BBC

Summary of 20th Century Military Camps, England			
Sussex – (contd)			
Borde Hill, Haywards Heath	WWII D-Day Marshalling Area Camp J9 (camp capacity 1,200 personnel) (Q756447)		TNA
Bognor Regis, Royal Norfolk Hotel	Royal Armoured Corps, No.263 Forward Delivery Squadron		Web
Brighton	WWI Canadian Camp		PM
Brighton	WWI 2nd Eastern General Hospital		Web
Brighton	WWII RAF Initial Training Wing		BBC
Brighton, Preston Barracks	Artillery & Cavalry Barracks built c.1794. Now largely demolished		TNA
Buckham Hill & Lodge Wood, Uckfield (J7)	WWII D-Day Marshalling Area Camp J7 (camp capacity 1,500 personnel) (Q885396 & Q885388)		TNA
Burton Rough (AAF-593)	WWII US Army 461st Signal Construction Battalion Also used by Canadian Forces (SU9719)		AAFSL Web
Chichester Barracks	Built between 1795 and 1813 Royal Sussex Regiment. Named changed in 1964 to Roussillon Barracks, to become the home and depot of the Royal Military Police		Web
Chyngton, Seaford	WWI Army Camp		PM
Cooden Camp, Bexhill-on-Sea	WWI Army Camp, used by Royal Sussex Regiment	Tent	PM
Crowborough,	WWI Canadian Camp	Tent	Web
Crowborough, Warren Camp & West Camp	WWII Canadian Army Camp attached to the 4th Armoured Division	N	BBC
Crowborough, Camp Hill Camp	Volunteer/TF/TA Annual Camp	Tent	PM
Crowborough, St John's Camp	WWI Army Camp on St John's Common		PC
Denton, Newhaven	WWII Transit Camp	N Tent	BBC
Dorset School House	WWII US Army Camp, 6th Tank Group		USAOSL
Fairlight (AAF number n/a)	WWII US Army 738th Signal Air Warning Company		AAFSL
Falmer (Brighton)	TF Annual Camp		PC
Firle Park	WWII D-Day Marshalling Area Camp J3 (camp capacity 2,600 personnel) (Q909260)		TNA
Five Oaks, Billingshurst	WWII D-Day Tank Assembly Area	Tent	BBC
Forest Row, East Grinstead	WWII Canadian Army Camp. Also a Searchlight Battery at Forest Row		BBC
Goodwood, Guards Camp	TA Annual Camp (1930) WWII US Army Camp	Tent	PM
Halnaker House, Boxgrove	WWII US Army Camp, Detachment, 35th Signal Construction Battalion		USAOSL
Hastings	WWI Canadian Camp		Web
Horsham, Worthing Road	WWII Army Camp		BBC
Horsham, Monks Common	WWII Army Camp used prior to D-Day		BBC
Houndean, Lewes	Volunteer/TF Annual Camp		PM
Horsham, Broadbridge Heath	Pre-WWII Army Camp known to be occupied by the 31st Searchlight Regiment RE (TA) during 1939		BBC
Lewis, Manor School ?	WWII D-Day Marshalling Area 'J' HQ (Q845286)		TNA

Summary of 20th Century Military Camps, England			
Sussex – (contd)			
Lindfield (Haywards Heath)	WWII Army Camp, on the Common, and The Welkin area	Tent	Web
Lynwick House Rudgwick	WWII US Army Camp, 30th Infantry Division, Artillery (TQ0734)		USAOSL
Maresfield Park, Uckfield	WWI Camp, (Royal Garrison Artillery Officers and Cavalry Training School) rebuilt WWII. Closed c.1985, now Ashdown Business Park	T	PM/ BBC
Middleton Manor, Hassocks (J1)	WWII D-Day Marshalling Area Camp J1 (camp capacity 860 personnel) (Q781331) (TQ3414)		TNA
Newhaven, 51-53 Meeching Road	WWII D-Day Embarkation Area HQ EJ2 (Q881202)		TNA
Novington Manor, Plumpton	WWII D-Day Marshalling Area Camp J4 (camp capacity 450 personnel) (Q803331)		TNA
Oakridge Farm ? (AAF number n/a)	WWII US Army Company 'B', 461st Signals Construction Battalion Site untraced, reported to be in Sussex, or near Basingstoke		AAFSL
Park Wood, Hellingly	WWII Military Casualty hospital with rail access	Brick	BBC
Parham Park, Pulborough	Pre-WWII TA Army Camp. WW2 RLG for RAF Tangmere		PM
Paxhill, (Haywards Heath)	WWII D-Day Marshalling Area Camp J8 Used by Canadians. (camp capacity 1,200 personnel) (Q796456)	N	TNA
Peas Pottage, Crawley	WWI Army Camp		PM
Petworth House & Park	WWII Tank Holding Camp prior to D-Day used by 27th Armoured Brigade, 48th General Hospital	N	BBC
Petworth, Pheasant Copse	WWII US 203rd General Hospital (SU9822)	N	Web
Piddinghoe	WWII D-Day Embarkation Area EJ4		TNA
Pippingford Park, Nutley	WWI Army Camp		OS
Rudgwick	WWII Army Camp		BBC
St Leonards	WWII RAF No.3 Initial Training Wing	R	BBC
Seaford	WWI Canadian Camp		PM
Seaford North Camp	TF Annual Camp		PM
Shoreham	WWI Army Camp		PM
Shoreham, 34 Lower Brighton Road	WWII D-Day Embarkation Area HQ EJ4 (Q671241)		TNA
Stanmer Park, Brighton	WWII D-Day Marshalling Area Camp J2 occupied by Canadian Army units (camp capacity 2,800 personnel) (Q772287)	T	BBC
Storrington, Barns Farm	WWII Army Camp used as a Transit Camp prior to D-Day (TQ1013)	N	BBC
Summerdown, Eastbourne	Volunteer/TF Annual Camp	T/ Tent	PC
Sutton Hall, Barcombe	WWII D-Day Marshalling Area Camp J6 (camp capacity 1,000 personnel) (Q869377)		TNA
Whitebread Hole, Eastbourne	WWI Army Camp		PM
Worthing, Myrtle Grove	Volunteer/TF Annual Camp	Tent	PC
Worthing, Upper Brighton Road	WWII No.14 Training Battalion, RE		TNA
Wykehurst Park, Bolney	WWII D-Day Marshalling Area Camp J10 (camp capacity 1,520 personnel) (Q694435)		TNA

Summary of 20th Century Military Camps, England – (contd)			
Warwickshire			
Arbury Park, Nuneaton	WWII Camping Ground & ATS Camp (camp capacity 3,200 personnel) (K7909)	UC	BBC
Birmingham	WWI 1st Southern General Hospital		TNA
Birmingham, King Edward School	WWII US Army Camp		BBC
Birmingham, Moseley School	WWI Army Barracks		BBC
Birmingham, Drill Hall, Thorpe Street	WWII Birmingham & South Staffs Sub-Area HQ		TNA
Bromsgrove	WWII Military Hospital	N	TNA
Coventry, Warwick Road	WWII Warwickshire & Coventry Sub-Area HQ		TNA
Edgbaston, Waterworks Road	WWI RFC No.5 Stores Distributing Park		PM
Ettington Park, Stratford	WWII Army Camp, later PoW	Tent	BBC
Hampton-in-Arden	WWII AMWD Repair Depot		Works
Stoneleigh Deer Park	WWII US Army 16th Station Military Hospital. Now Business Village		Web TNA
Lapworth, Hill House	WWII Warwickshire Sub-District HQ		TNA
Leamington, 39 Kenilworth Road	WWII Central Midland Area HQ		TNA
Long Marston	WWII RE Depot (SP 88 41)		OS
Marlborough Farm, Kineton	WWII Army Camp associated with Army Ammunition Depot. Later PoW (SP 3751)	N	Web BBC
Merevale Hall, Atherstone	WWII US Army Camp (camp capacity 1,550 personnel) (K7217)	UC	TNA
Moreton Hall, Friz Hill, Butlers Marston, Wellesbourne Hall	WWII Belgian and Czech Army Camps (camp capacity 1,400 personnel) (P7575, P7473, P7770, & P7275)	UC	Web TNA
Packington Hall, Solihull	WWII US Army Camp (camp capacity 4,490 personnel) (K6604)	UC	BBC
Stoneleigh Park, Coventry	WWII RE HAA Training Camp & US Military Hospital	N	BBC
Stratford on Avon (9 ITW)	WWII RAF No.9 Initial Training Wing	R	BBC
Sutton Coldfield (AAF number n/a)	WWII US Army 890th Army Postal Unit 891st Army Postal Unit (camp capacity 400 personnel) This may be Riland Bedford, at Redicap Heath	UC	Web AAFSL
Sutton Coldfield, St George's Barracks, Rectory Road	Post WWII. Former RAF Balloon Depot. Now housing estate and Defence Estates offices		Web
Sutton Coldfield, Sutton Park Camp	Used from late 19 th century. WWI camp for 'Birmingham Pals' and for wounded soldiers. WWII – Home Guard training		Web
Walton Hall	WWII Summer Camp (camp capacity 1,302 personnel) (P7372)	Tent	TNA
Warwick, Budbrooke Barracks	Built 1877. Warwickshire Regiment. WWII Basic Training Barracks. Demolished c.1966 – now the village of Hampton Magna.	N	BBC
Wiltshire			
Aldbourne	WWII US 506th Parachute Infantry Regiment		Web
Alderbury, Salisbury	WWII Reinforcement Camp for 5 Corps Signals		TNA
Ashton Keynes (AAF number n/a)	WWII US Army 826th Engineer Aviation Battalion. 33d Medical Depot Company. (Gloucestershire Border)		AAFSL
Baverstock (Dinton) (AAF-802)	WWII USSTAF 4th Base Air Depot		AAFSL

Summary of 20th Century Military Camps, England			
Wiltshire – (contd)			
Bishopstrow (AAF-433)	WWII US Army 128th General Hospital HQ & HQ Sqn, 13th and 20th Replacement Control Depot 27th, 30th & 44th Mobile Reclamation & Repair Squadrons		AAFSL Bol
Blandford	Extensive military use since 1756. WWI RFC (ST9208). Military hospital 204 beds, hutted. WWII 22nd US General Hospital		Web TNA
Bulford Camp: Carter, Gordon, Kiwi, Mons, Sling, Somme, Ward & Wing Barracks etc	Pre-WWI tented camp, timber & brick buildings added after 1910, now extended to 640 acres as a small town WWII 4th Field Training Regiment (SU1843)		OS Web
Bowood	Pre WWI Army Camp, used during WWI		Web PM
Boyton	WWI Army Camp – part of Codford?		PM
Bustard Camp, Larkhill	WWI (Canadian) and WWII Army Camp (SU0946)		Web OS
Burderop Park	WWII US Military Hospital (SU1680)		OS
Charters	WWII Army Camp (SU1844)		OS
Chippenham	WWII US Army Camp, 10th Armoured Infantry Battalion, 94th Signal Company, 94th Ordnance Company, 94th QM Company (all 94th Infantry Division)		USAOSL
Chiseldon	TF/TE Annual Camp used during WWII as an Army Camp Chiseldon Garrison HQ		OS BBC
Chiseldon (AAF-434)	WWII US Army 834th Engineer Aviation Battalion (SU1877)		AAFSL
Chiseldon	WWII US 130th Station Hospital		Bol
Chiseldon	WWI, also WWII Motor Training Battalion		BBC
Chitterne	WWII US 978th Field Artillery Battalions		Web Bol
Codford St Mary, Codford 'A', 'B' & Village Camps	TF/TE Annual Camp used during WWI and WWII. WWII US Army Camps, Company 'A', 45th Armoured Medical Battalion. 100 bed Military hutted hospital. Numerous Field Artillery Battalions	T N	Web PC USAOSL Bol
Compton Bassett	WWII RAF Training School for 4,000 recruits (SU0271)	T	Visit
Copehill Down	Recent training area for 'Fighting in Built-up Areas'		Web
Corsham, Hudswell, Ridge, Spring Lane & Eastlays	WWII Underground Ammunition Store with Camps Corsham Garrison HQ		BBC Web
Danesbury ?	WWII Units of the US 1st Tank Destination Group		Bol
Devizes Barracks: Le Merchant, Waller (London Road)	WWII 308th Infantry Training Centre. HQ of the Wiltshire Regiment		PM BBC
Devizes, Prince Maurice, Barracks	Built 1939. 207th Anti-Aircraft Training Regiment. US Army: 344th Engineer Regiment, 22nd Armoured Field Artillery Btn (4th AD), 141st General Hospital. Demolished 1987		BBC
Devizes Barracks	Depot Barracks, Wiltshire Regiment. Known to be occupied by 331 Company Royal Engineers in WWII WWII US Army, 4th Armoured Division units: 8th Tank Battalion, 4th Armoured Div Artillery, 35th Tank Battalion, 37th Tank Battalion		BBC
Devizes Military Camp	WWII Field Artillery Training Camp (SU0263)		PM
Downton	WWII US Army 14th & 20th Ordnance Bomb Disposal Squadron, 3424th Ordnance MAM Company, 1st Tank Destination Group		USAOSL Bol

Summary of 20th Century Military Camps, England			
Wiltshire – (contd)			
Draycott, Swindon	WWI Army Camp		PM
Druids Lodge	WWII Army Camp	Tent	BBC
Durrington, Larkhill/ West Down	WWI Army Camp (SU1 43)		OS
Eastdown, Devizes	Volunteer/TF Annual Camp		PM
Erlestoke Park & Village (AAF-435)	WWII US 9th AAF 125th Liaison Squadron 153rd Liaison Squadron, Special Training Station 63. Centre for Operation <i>Bardsea</i> , US Army, 77th Station Hospital, 3rd Hospital Train (ST9753)	H	OS AAFSL Invicta
Everleigh	WWII Army Camp & airfield, converted to US Military Hospital (SU2057). US Army POL Depot, 8th Field Hospital. Still in use by army	T	OS
Fargo Down, Larkhill/ West Down	WWI Army Camp, 1,037 bed Military Hospital, hutted. WWII 2nd and 25th General Hospitals		PM
Fuggleston Camps	WWII US Army Camp (three camps) (SU1031)		OS BBC
Fonthill Bishop	WWII US Army, 23rd Armoured Engineer Battalion		USAOSL Web
Ford Camp, Salisbury	Volunteer/TF Annual Camp		PM
Fovant	WWI Army Camp, 449 bed Military Hospital, hutted		PM Web
Greenlands, Orcheston	Site of Army Camp in use post WWII (SU067471?)		OS
Grimsditch Camp	WWII US Army Camp, 6th Ordnance Battalion 526th Ordnance Tank Maintenance Company Named after Grim's Ditch / Dyke, 6 miles south of Salisbury		USAOSL Web
Groveley Wood (AAF-592)	WWII US Army Ordnance Companies (Aviation)		AAFSL
Hamilton Camp, Larkhill/West Down	WWI Army Camp		PM
Heytesbury	WWI/WWII Army Camp WWII US Army, 7th Armoured Group, 14th Field Hospital, XIX Corps, XIX Corps Artillery, 58th Field Hospital, 3253rd Signal Service Company		PM Bol
Highworth, Swindon, Coleshill House	WWII GCHQ Auxiliary Units HQ		BBC
Hindon	WWII US 333rd Engineer SS Regiment, 2i5th Signal Depot Company	Tent	Web Bol
Hurdcott, Salisbury	WWI Army Camp		PM
Idmiston Down	WWII Army Camp (SU2037)		OS
Kingsmoor Camp, Corsham (HMS <i>Royal Arthur</i>)	Post WWII RN Junior Leaders Training School (ST850685)		Visit Web
Kingston Deverill (AAF number n/a)	WWII US Army Camp, 33rd & 34th Special Service Company, No.112 Observation Squadron		USAOSL AAFSL
Knook Camp (Heytesbury) (AAF number n/a)	WWII US Army 9th AF Detachment ZU, 21st Weather Squadron, 40th Mobile Communications Squadron 2 Signal Battalion, 22nd Tank Battalion (11th Armoured Division), XIX Corps, XIX Corps Artillery (ST9342)		AAFSL OS Bol
Landford, Salisbury	WWII Reinforcement Camp		TNA
Landford Lodge	WWII Royal Tank Regiment, Corps of Military Police, US Army 507th MP Battalion, 'D' Company at VII Corps		Web Bol

Summary of 20th Century Military Camps, England			
Wiltshire – (contd)			
Larkhill Barracks: Alanbrooke – 1960+ Horne – in use Roberts – 1964+ Stirling – 1966+	Annual Practice Camp dating from 1899. School of Gunnery for Royal Horse and Royal Field Artillery added 1914, replaced by the School of Artillery in 1920. Total area about 800 acres WWII 21st Medium & Heavy Training Regiment (SU1344)		OS
Littlecote, (and Park)	WWII 506th Regiment of the 101st Airborne Division,		TNA
Longford Castle, Salisbury	WWII Reinforcement Camp for HQ 5 Corps & HQ RA		TNA
Longbridge Deverill	WWII Army Camp - US Army 82nd Engineer Battalion, 83rd Armoured Reconnaissance Battalion (ST8841)		OS Web Bol
Longleat Park	WWII Army Camp for D-Day	Tent	BBC
Lopcombe AAF number n/a)	WWII US 988th Engineer TB Company, 2nd Ordnance MM Co, 546th AAA Automatic Weapons Battalion Battery, 58th Field Hospital, 34th General Hospital	Tent	PM Bol
Lydiard Tregoze (AAF-540)	WWII US Army 17th Replacement Control Depot & 8th Air Force Service Command		AAFSL
Lypiatt Camp, Corsham	Post WWII RN Displaced Families Camp (ST867687)		OS
Maddington	WWII US Army Camp, 2nd Tank Battalion		USAOSL
Malmesbury, Charlton Park	WWII US Army Camp & Hospital, 5th, 6th, 7th Hospital Trains, 50th Field Hospital, 206th and 522nd QM Battalions 4045th and 4046th QM Truck Companies		USAOSL Bol
Market Lavington (AAF number n/a)	WWII US Army 125th Liaison Squadron		AAFSL
Marlborough	WWII US 9th AF 21st Weather Squadron, 40th Mobile Communications Squadron		Bol
Marlborough Common	WWII Camp occupied by US Army 1st Weather Squadron attached to Third Army, XX Corps, also 127th Brigade of the 47th Division. When these units left the camp became US 347th Station Hospital		BBC Web
Melksham Park	WWII RAF Technical Training School for 4000 recruits (ST9162)		Visit SP
Melksham, Sandbridge Park, Tower & Broham Camps	WWII US Army Camps, 319th Engineer Battalion, 51st Armoured Infantry Battalion, 56th Armoured Engineer Battalion		USAOSL
Mere	WWII US Army Camp, 18th Bomb Disposal Squadron, 48th Ordnance Battalion, 63rd Armoured Infantry Battalion, 703rd Tank Destroyer Battalion		USAOSL Bol
Monkton Farleigh, Ashley Wood & Brown's Folly etc	WWII Underground Ammunition Depot with several associated camps		BBC
Netheravon Cavalry Depot	WWI Cavalry Depot and Camp. Machine Gun Wing (SU1448)	Brick	Visit
Nook Camp	See Knook above		AAFSL
Norman Court, West Tytherley (AAF-437) also Bentley Wood	WWII US Army 52nd AAA Brigade, 9th Air force Defence Command, 52nd AAA Brigade Site straddles Hants / Wilts border		Web, AAFSL
Oatlands Hill (AAF number n/a)	WWII US Army Detachment 105, 8th Intransit Depot		AAFSL
Odstock	WWII Emergency Medical Services Hospital occupied 1943 by the US 5th Army Medical Corps		USAOSL

Summary of 20th Century Military Camps, England			
Wiltshire – (contd)			
Ogbourne St George, Marlborough	WWII Reception & Reinforcement Camp used by 1st Armoured Division in September 1941. US Army Air Corps, 21st Weather Squadron; 3rd Armoured Group; 10th Tank Battalion; XVIII Corps, XVIII Corps Artillery, XX Corps; XX Corps Artillery, 34th Tank Battalion	T	OS BBC USAOSL
Parkhill, Salisbury	WWI Army Camp		PM
Parkhouse, Salisbury	Site of Army Camp (SU2145)		OS
Perham Down, Busigny, Cambrai, Cachy, Fowler Barracks	WWI/WWII Infantry Training Depot opened in 1915. Used partly during WWII as a Military Hospital. Still in use		Web
Perham Down (AAF-07)	WWI, 1915 – hutted Army camp. WWII US 8th Air Force Service Command		AAFSL
Pond Farm, Salisbury Plain	WWI Army Camp used by Canadians. Close to Market Lavington?	Tent	Web
Porton	WWII US 974th Ordnance Evacuation Company		Bol
Porton Down	WWI/WWII Chemical and RA Experimental Establishment		PM
Rollestone Camp	WWI RFC No.1 Balloon School, School of Balloon Training WWII Gas Defence School	T Steel	OS visit/SP
Rudlow Manor (AAF-452)	WWII US Army 9th Tactical Air Command HQ		AAFSL
Savernake Forest, Irongates Camp (AAF number n/a)	WWII US Army 1907th Ordnance Ammo Company, 25th Chemical Smoke Generator Battalion, 32nd Chemical Decontamination Company, 50th, 51st & 52nd Ordnance Ammo Company		AAFSL
Sandhill	WWI Army Camp just south of Warminster		PM Web
Salisbury	WWI Canadian Camp		PM
Salisbury, Wilton House	HQ Southern Command		BBC
Sherrington Camp	TA Annual Camp part of Codford complex		PM
Shrivenham (also Berkshire & Oxfordshire)	WWII US Army Camp, 1st Civil Affairs Unit, Replacement Depot No.4		Web
Shrivenham	WWII Military College of Science & Shrivenham Garrison HQ at Watson Barracks		Web
Sling Plantation	WWI Army Camp used by Canadians (SU1944)		PM
South Tidworth	WWII Army Camp		OS
Stockton House, Codford	WWII US Combat Command 'A', 45th Armoured Medical Battalion, and Trains HQ, 62nd Engineer Topographical Company		Web Bol
Stonehenge	WWII US 629th Tank Destroyer Battalion		Bol
Sutton Mandeville	WWI Army Camp		PM Web
Sutton Veny, Warminster	WWI Army Camp 938 bed Military Hospital, hutted. Used during WWII by units of the Glider Pilot Regiment also US Army 492nd Armoured Field Artillery Battalion	T Tent	PM
Swindon (AAF number n/a)	942nd Engineer Aviation Troop Battalion		AAFSL
Swindon	WWII US 203rd General Hospital unit (SU146846), HQ at 25 High St		Web

Summary of 20th Century Military Camps, England			
Wiltshire – (contd)			
Tidworth Barracks: Assaye, Aliwal Busigny, Bhurtpore Candahar (Kandahar) Fowler, Mathew, Jellalabad, Lucknow Mooltan etc	First opened in 1904 with Lucknow and Mooltan Barracks and a Military Hospital was added in 1907. Tank Workshop added in 1929, in 1933 six brick barracks were erected and in 1938 Fowler Barracks and Busigny Barracks were built at Brimstone Bottom. The following year Mathew Barracks was erected closer to the village of North Tidworth. WWII No.2 Motor Training Battalion (Lucknow Barracks) WWII US Army, 2nd Tank Battalion, 3rd Battalion, 2nd Infantry Regiment; 3rd Station Hospital (250 beds), 2nd Special Service Company, 5th Infantry Division		PM Web USAOSL
Tilshead (A to C Camps)	Pre WWII Army Camps & WWII airfield		James
Tilshead Down (AAF-539)	WWII US Army Squadron 'E', 17th Replacement Control Depot, 5th Armoured Division, 10th Tank Battalion, 14th Chemical Maintenance Company, 28th General Hospital, 30th Infantry Division Artillery		OS AAFSL
Trowbridge The Barracks (AAF-537)	WWII US Army Squadron 'H', 17th Replacement Control Depot Squadron 'I', 94th Infantry Division Artillery, 15th Cavalry Group, 301st Infantry Regiment, 28th General Hospital, 53rd General Hospital		AAFSL
Upton Lovell	WWII US Army 507th MP Battalion, 'C' Company at XIX Corps, 21st Armoured Infantry Battalion (AIB)		Bol
Tottenham House	WWII US Army Camp associated with the US Savernake Ordnance Depot		Web
Westbury near Trowbridge	WWI RFC - No.7 Stores Distributing Park		PM
Westdown North & South, Camps, Tilshead	Pre WWI Army Camps associated with the West Down Range established 1902 for two cavalry brigades. Still in use		OS
Winterbourne Gunner	WWII Gas Defence Instructors' School. Now Defence NBC Centre		OS Web
Warminster	Barracks, WWII 55th Infantry Division Battle School. Warminster Garrison HQ. US Army, 3rd Armoured Division HQ, 11th Ordnance Battalion, 32nd & 34th Special Service Battalion, 58th Field Hospital		Web USAOSL
Warminster (O-642)	WWII US Army Ordnance Depot O-642		USAOSL
Warminster, Beggars Bush, Imber Road	WWII RAOC Depot (1939); became REME, 27 Command Workshop in 1945, later renamed 27 District Workshop REME. Occupied by US Army 3rd Division units from 1943–45 who extended the workshops. Battlesbury Barracks were built in 1956 and extended in 1964 (and again since)	Brick	Web USAOSL
Warminster, Elles & Swinton Barracks	WWII School of Infantry formally Swinton and Elles Tank Barracks; Swinton Barracks were officially opened by the Rt Hon Leslie Hoare Belisha, MP in September 1938 (ST8846)		OS Web
Warminster, Bishopstrow, Sutton Way, Town Camps	WWII US Army Camps, 13th Replacement Battalion, XIII Corps, XIII Corps Artillery	Tent	Web
Westbury, Drill Hall Camp ?	WWII US Army Camp, 960th QM Service Company		USAOSL
Westbury (G-47)	WWII US Army General Store Depot G-47		USAOSL
West Lavington	WWII Army Camp known to have been occupied by the Mobile Petrol Filling Centre (MPFC) for PLUTO. US 153rd Liaison Sqn		BBC Bol
Weyhill	WWII AMWD Repair Depot, US Army Storage Depot	N	SP
Wilton	WWII US Army Camp. Currently Army HQ		BBC
Wroughton	WWII US Army 154th General Hospital		Web
Wylye, Great Ridge	WWII US 347th Ordnance Depot Co, 896th Ordnance HAM Co		Bol
Yatesbury	RAF Wireless School & Hospital	T	SP

Summary of 20th Century Military Camps, England – (contd)			
Worcestershire			
Ashchurch, Tewkesbury	WWII Ordnance Depot, US 4090th and 4092nd Quartermaster Service Companies		BBC Bol
Burlish, Stourport	WWII US Army 297th General Hospital, (1,442 bed). Later a second 16 ward hospital was built near Burlish Crossing	N	BBC Web
Broadway	WWII US Army Overflow Camp (camp capacity 100 personnel)		TNA
Bromsgrove, All Saints (Convalescent Hospital)	WWII US Army 15th Station Hospital (375 beds) (P4292), 16th Station Hospital		TNA
Camp Wolverley, Lea Castle, Kidderminster	WWII Army Camp & US Military. Located on farms managed by Kidderminster Industrial Co-op Society (camp capacity 4,400 personnel) (P2496) 52nd General Hospital, 47th, 48th Field Hospitals. Later Royal Army Pay Corps		USAOSL BBC Web
Craycombe House, Fladbury	WWII US Military Hospital		BBC
Droitwich	Pre-WWII Officer Cadet Training Unit		BBC
Droitwich	WWII ATS Training School using requisitioned property		BBC
Droitwich, Orchard Lea	WWII Worcestershire Sub-District HQ		TNA
Enville (Staffs ?)	WWII US Army Camp (camp capacity 500 personnel) (K2806)	UC	TNA
Evesham Billets ?	WWII US Army, 59th Field Hospital (380 beds)		USAOSL
Fladbury	WWII Summer Camp (camp capacity 1,302 personnel) (P4467)	Tent	TNA
Great Malvern	WWII US Army Detachment 'D', 1st Signal Service Battalion		AAFSL
Hagley Park	WWI Army Camp, WWII US Military Hospital, 53rd Field Hospital		PM
Honeybourne (G-24)	WWII US Army Camp (camp capacity 2,000 personnel) (P5665) General Stores Depot G-24. Built between July 1943 and January 1944 by 115, 147, 171, 211, 271, 277 & 299 Pioneer Companies	R	TNA USAOSL
Kings Somborne ? Furze Down House (AAF-563)	WWII US Army Detachment 'H', 93rd Station Complement Squadron Reinforcement Depot. Kings Somborne is in Hants		AAFSL
Malvern, WWII US Military Hospitals with 1,084 beds	Merebrook Farm: 53rd General Hospital Wood Farm: (Malvern Wells) 55th General Hospital Blackmore Park Site 1: 93rd General Hospital Blackmore Park Site 2: 155th General Hospital Brickbarns (Farm): (St Wulstans) 96th General Hospital (Other General Hospitals served at both Blackmore sites, which is often misquoted as Blackmoor)		OS USAOSL
Malvern, HMS <i>Duke</i>	WWII RN Training Establishment (camp capacity 600 personnel)	N	BBC
Moxley Hall ?	WWII US Army Camp, 34th Chemical Decontamination Company		
Pershore	WWII US Army Camp (camp capacity 230 personnel) (P3967)	UC	TNA
Redditch	WWII US Army Camp (camp capacity 370 personnel) (P4987)	UC	TNA
Ronkswood, Worcester	WWII Military Hospital		BBC
South Littleton	WWII US Army Camp (camp capacity 700 personnel) (P5366)	UC	TNA
Spetchley Park, Worcester (AAF-562)	WWII US Army Detachment 'G', 93rd Station Complement Squadron Reinforcement Depot		AAFSL
Stourbridge	WWII US Army Camp (camp capacity 850 personnel) (K3504)	UC	TNA
Waresley, Kidderminster	WWII US Army Overfill Camp (P2990)	UC	TNA
Westwood Park	WWII Summer Camp (camp capacity 2,604 personnel) (P3284)	Tent	TNA
Worcester, Norton Barracks	Built c.1877 for Worcestershire Regiment. WWII ITC & Worcestershire Sub-Area HQ		PM
Wolverley, Kidderminster 52nd General Hospital	WWII US Army 52nd General Military Hospital (1,084 beds) (P2898)		TNA

Summary of 20th Century Military Camps, England – (contd)			
Yorkshire			
Anlaby, Hull	WWII Army Medical Unit Camp based around Hull Road Anlaby, and Boothferry Road Hessle		BBC
Barlow, Stable & Park Farm	WWII RN Ordnance Depot based around an old airship factory		BBC Visit
Becketts Park, Headingley, Leeds	WWII Army Overflow Camp – basic training		BBC
Bellerby near Leyburn	TA Annual Camp		BBC
Beverley Parks, Victoria Barracks	Built 1858 for East Yorkshire Regiment. Now demolished		BBC
Bowes Moor (AAF-588)	WWII US 8th Air Force Service Command		AAFSL
Bramham Moor	WWI airfield, WWII Army Camp occupied by 119 LAA & 193 Field Ambulance during March 1944 (camp capacity 1,000 personnel)		TNA
Brackenber Moor, Appleby	Volunteer/TF Annual Camp		PC
Bridlington	WWII RAF No.14, 15, 19, 20 and 70 Initial Training Wings	R	web
Byron Park, Ferrybridge	WWII No.62 VRD (Vehicle Reserve Depot)		BBC
Cannon Hall, Cawthorne	WWII Army Camp occupied by RASC Company, 8 Corps & 123 LAA during March 1944 (camp capacity 2,000 personnel)		TNA
Carlton High (Park?) Wood, Helmsley	WWII Army Camp occupied by 310th Armoured Brigade, RASC during March 1944 (camp capacity 900 personnel) (SE616870)	H	TNA
Catterick Camp	WWI Military Hospital, 750 beds, hutted	T	Web
Catterick Garrison: Past and present barracks and lines included: Aisne, Alma, Bapaume, Bourlon, Cambrai, Colburn, Gaza, Harden, Helles, Jaffa, Kemmel, Marne, Megiddo, Peronne, Piave, Somme, Vimy, Waithwith	Massive Garrison Town built within the estates of Scotton, Colburn, Brough Park and Hipswell. First phase in 1915 to accommodate 40,000 troops. Hutted camps largely replaced in the 1930s with Sandhurst Barrack Blocks. Now includes RAF Catterick (Marne Barracks)	Brick	Visit Web
Catterick, Hipswell Camp	Volunteer/TF Annual Camp, WWI Army Camp		PM
Colburn, nr Catterick	Volunteer/TF Annual Camp, WWI Camp		PM
Colsterdale, Ure Valley (Breary Banks)	WWI Army Camp, constructed at Reservoir Village. First occupied by 'Leeds Pals', 15th Btn Yorkshire Regiment The 16th (Transport Workers) Battalion formed there in 1916 (SE155803)		PM Web
Doncaster Racecourse	WWII Staging Post		Web/ Visit
Duncombe Park, Helmsley	WWII Canadian Army Camp (camp capacity 3,000 personnel)	N	BBC
East Marton ?	Volunteer/TF Annual Camp (1912)		PM
Farnley Park, Otley	TF/TA Annual Camp & WW1 Army Camp	Tent	PM
Farnley Park, Otley	WWII Army Camp known to have been occupied by 9th Battalion of the Royal Tank Regiment Camp (camp capacity 3,500 personnel). Occupied by 227 Infantry Brigade during March 1944		BBC
Filey, Primrose Valley	WWII RAF No.23 Initial Training Wing located at a Butlins Holiday Camp. AKA Hunmanby Moor and (Hulthorpe ? TNA)	R	BBC
Forest Moor, Harrogate	WWII 'Y' Service Station		BBC
Gallowgate Camp, Richmond	WWII+ Overflow Camp to Richmond Barracks - Basic training		BBC
Gargrave	Volunteer/TF Annual Camp (1912)		PM
Great Cowden	TA Annual Camp and WWII Army Camp & Range		BBC

Summary of 20th Century Military Camps, England			
Yorkshire – (contd)			
Greenhill, Sheffield	WWI Army Camp		PM
Guisborough, Hutton Gate	WWII Army Camp. Site now Pine Hills		Web
Halifax, Wellesley Park Barracks	Duke of Wellington Regiment. WWII ATS Training. Now a school		BBC
Harrogate	WWII Harrogate Garrison HQ		TNA
Harrogate, Hildebrand & Uniacke Barracks	WWII US Military Hospital Post WWII Army Apprentices School		BBC
Helmsley	Infantry Training Camp	N	BBC
Hornsea	WWII Firing Range & camp		Web
Hull (AAF-585)	WWII US Army 1517th QM Truck Battalion		AAFSL
Hull, Halifax Barracks	WWII Hull Garrison HQ		TNA
Hull, Wenlock Barracks, Anlaby Road	Built 1911 – extant. East Yorkshire Regiment		BBC
Hunmanby	WWII Army Camp occupied by 11 Armoured Division units (camp capacity 750 personnel) see also Filey		TNA
Keldy Castle, Cropton	WWII Army Camp (SE777917)	H	Web
Kilnsea Camp, Fort Godwin	WWI – c.1960 WWII Coastal Defence Camp connected with Spurn Point. BHQ of 416 Battery 127 LAA Regiment RA (LAA)		BBC Web
Kirkbymoorside	WWII Army Camp occupied by 153rd Field Regiment, RA during March 1944 (camp capacity 1,000 personnel) (V1706)		TNA
Kirklevington Grange	WWII Army Camp (now a HMP Detention Centre)		Web
Leconfield, Normandy Barracks	Current		Web
Leeds	WWI 2nd Northern General Hospital		TNA
Leeds	WWII 18th General Hospital		BBC
Leeds	WWII No.11 Depot Training Establishment, RAMC		TNA
Leeds, Masonic Hall, Castle Grove	WWII Leeds Sub-Area HQ		TNA
Marske, Biddian Camp	WWII Army Camp		BBC
Marske, Pooh Camp	WWII Army Camp known to have been occupied in January 1940 by 25th Medium and Heavy Regiment RA		BBC
Marske, Zetland Camp	WWII Army Camp. Used post war	T	BBC
Market Weighton	WWII AMWD Repair Depot		Works
Masham, Roomer Common	WWI Army Camp (1915)		PM
Melbourne	WWII used by Royal Engineers	N	BBC
Mexborough	WWI RFC No.7 Stores Depot (formally the BB Co-operative Society)	R	TNA
Middlesbrough (AAF number n/a)	WWII US Army 564th Signal Air Warning Battalion		AAFSL
Otley Deer Park ?	WWII Military Hospital (1,084 beds) Incorrect – see Shropshire		TNA
Pollington	WWII Army Camp occupied by units of 8th Corps during March 1944 (camp capacity 500 personnel)		TNA
Pontefract Barracks	WWII ATS Training Depot		Web
Pontefract Racecourse	WWII Army Camp	N	BBC
Pontefract, Methley Hall	WWII ATS Camp		Web

Summary of 20th Century Military Camps, England			
Yorkshire – (contd)			
Potters Hill (AAF-546) Chapelton ?	WWII US Army Squadron 'C', 13th Replacement Control Depot (Aviation) Possibly SK3397		AAFSL
Redcar, Redcar Lane	WWI camp for 3,000 men near Ings and Wheatlands Farm	T	Web
Redcar, Paisley Barracks, Warrenby	WWI Army Barracks	Brick	Web
Redmires, Sheffield	WWI Army Camp used by Sheffield Pals. WWII was Lodge Moor PoW camp (SK279959)	H	PC
Richmond Barracks	Green Howards' Regimental Depot		Web
Ripon	WWI Army Camp of 30,000 soldiers WWI Military Hospital, 670 beds, hutted		PM Web
Ripon Barracks: Claro Deverell Harper	WWII – Deverell used by US 9th Air Force Engineer Command units WWII – Harper, RE Bomb Disposal School. Ripon Garrison HQ Current – RE - Claro and Deverell Note frequently spelt Deverall by MoD and locals		Web
Ripon, Ure Bank	WWII Transit Camp		BBC
Scarborough Racecourse	Volunteer/TF Annual Camp	Tent	PC
Scarborough (AAF number n/a)	WWII US Army HQ Company, 564th Signal Airways Battalion, 9th Air Defence Command		AAFSL
Scarborough, Burniston & Throxenby Barracks	Built c.1861-62 for North and East Ridings Regiments. Both are now housing estates. Burniston was at TA0390		Web
Scarborough (10 ITW)	WWII RAF No. 10 Initial Air Training Wing	R	BBC
Scarborough, Grand & Prince of Wales Hotels Royal Hotel (11 ITW),	WWII RAF No. 11 Initial Air Training Wing	R	BBC
Scarborough Teacher Training College, St Nicholas Hotel (17 ITW)	WWII RAF No. 17 Initial Air Training Wing	R	BBC
Scotton, near Catterick	Volunteer/TF Annual Camp, WWI Camp		PM
Scriven Park, Knaresborough	WWII Army Camp occupied by units of 15th Division during March 1944. (camp capacity 500 personnel). Later PoW		TNA
Selby Hill, Whitby ?	WWII Army Camp (possibly Ordnance depot at Selly Hill)	TB	BBC
Sharow, Ripon	WWII RE Camp based around Lister House. (Now Fairlawns)	BP huts	BBC
Sheffield	3rd Northern General Hospital		TNA
Sheffield, Oakholme, Oakbourne Road	WWII Sheffield Sub-Area HQ		TNA
Strensall Camp	Volunteer/TF Annual Camp	Tent	PM
Strensall Barracks, York	Kings Own Yorkshire Light Infantry (KOYLI) Barracks	N	BBC
Thorpe Underwood, Queen Ethelburga's School	No.2 Company, 1 Command Signals ATS. (10 miles west of Harrogate)		BBC
Topcliffe, Allenbrooke Barracks	Current on ex-RAF airfield		
Upsall	WWII Army Camp occupied by 181 Field Regiment during March 1944 (camp capacity 1,000 personnel)		TNA
Wathgill, Catterick	WWII Catterick Camp Firing Range		Web
Wetherby	WWII AMWD Repair Depot		Works
Welbeck, Rufford, Norton & Thoresby	WWII Army Camps occupied by a Polish Armoured Brigade during March 1944 (camp total capacity 3,000 personnel)		TNA

Summary of 20th Century Military Camps, England			
Yorkshire – (contd)			
Wensley ?	Volunteer/TF Annual Camp		PC
Wharnccliffe, Middlewood	WWI and WWII Military Hospital		BBC
Wortley (AAF-581)	WWII US Army 1912th OAC		AAFSL
Wydale Hall, Brompton by Sawdon near Scarborough	WWII Army Camp (SE9283)		BBC
York, Cavalry Barracks	Built c1795 for an establishment of 232 men. In WWII it was occupied by RE units, ATS & the RASC		Web
York, Fishergate - Northern Command HQ Offices	Built c.1878. Bootham House became the residence of the General Officer Commanding-in-Chief in 1882. HQ of Northern Command in 1905, moving to Claxton Hall in 1936		Web
York, Infantry Barracks	Opened in 1880, for 55 officers, 1,058 other ranks plus 99 married soldiers later. 14th Regimental District of the West Yorkshire Regiment. In 1951 the name Imphal Barracks was adopted but it closed in 1958 as the depot of the West Yorkshire Regiment		Web

Table II – Summary of 20th Century Military Camps, Isle of Man

Name	Unit	Type	Source
Baldromma	TF Annual Camp	Tent	PC
Ballahot	Pre-WWII RE Annual Camp	Tent	PC
Ballakilley	Volunteer/TF Annual Camp	Tent	PC
Ballamoar	Volunteer/TF Annual Camp	Tent	PC
Ballaquane	Volunteer/TF Annual Camp	Tent	PC
Ballaterson	Volunteer/TF Annual Camp	Tent	PC
Claghbane	TF/TA Annual Camp	Tent	PC
Cunningham's Camp	TF/TA Annual Camp	PB & Tents	Photo
Grest ?	Volunteer/TF Annual Camp	Tent	PC
Howstrake	WWII RN Music School		Visit
Kionlough, Bride	Volunteer/TF Annual Camp	Tent	PC
Jurby	Used post WWII		Web
Knockaloe	Volunteer Annual Camp	Tent	Visit PC
Lewaigue	Volunteer/TF Annual Camp	Tent	PC Visit
Milntown, Ramsey	Volunteer/TF Annual Camp	Tent	PC Visit
Mooragh, Ramsey	Volunteer/TF Annual Camp	Tent	PC
Onchan	TF/TA Annual Camp	Tent	PC
Orry's Mount	Volunteer/TF Annual Camp	Tent	PC
Perwick	Volunteer/TF Annual Camp	Tent	PC
Sulby	Volunteer/TF Annual Camp	Tent	PC
Several of these facilities were later used as internment camps			

Table III – Summary of 20th Century Military Camps, Scotland

Aberdeenshire			
Aberdeen	1st Scottish General Hospital		TNA
Aberdeen, Bridge of Don / Gordon Barracks	Used by Gordon Highlanders. Still in use		Web
Aberdeen, Castlehill Barracks	Built 1791–96 for 600 men. Depot of The Gordon Highlanders. Closed 1935 and demolished in 1965, replaced by council tower blocks		Web
Aberdeen North & South Camps	TF/TA Annual Camp		BBC
Aberdeen, Woolmanhill	WWII Aberdeen Sub-Area HQ		TNA
Lynn Park, Maryculter	WWII Army Camp occupied by Indian and Polish Forces		BBC
Turriff, Aberdeen	WWII Army Camp once occupied by Seaforth Highlanders	Tent	Web
Angus			
Barry Buddon, Dundee	Extensive camp since c.1850		Web PM
Glamis	Volunteer/TF Annual Camp (1912)	Tent	PM
Argyllshire			
Acharacle, Dorlin House	WWII No.3 Combined Operations Training Camp, HMS <i>Dorlin</i>		Web PM
Ardentinny	WWII 'Beach Party' training camp (HMS <i>Armadillo</i>)		Web, BBC
Clochkell ?	WWII Combined Operations Training Camp		PM
Dunoon, Castle Toward	WWII No.2 Combined Training Centre, HMS <i>Brontosaurus</i> Ground force elements of HMS <i>Dundonald</i>		Web
Glenborrodale	WWII Combined Operations Camp		PM
Glencripesdale	WWII Combined Operations Camp		PM
Inveraray Camps: Avenue, Castle, Chamois, Duke's, HMS <i>Quebec</i> , Kilbride, Shira, & Town	WWII Combined Operations Camps		Web
Inverlochry Castle	WWII Special Training School 38 (training Polish Special Forces)		Web
Roshven	WWII Combined Operations Training Camp		PM
Strachur, Glenbranter	WWII Combined Operations Camp HMS <i>Pasco</i>		Web BBC
Tighnabruaich, Glen Caladh	WWII Naval Beach Training Establishment, HMS <i>James Cook</i>		Web
Ayrshire			
Auchengate (Troon), Gales Camp	WWII Combined Operations Camp for RN Beach Commandos, HMS <i>Dundonald I</i> . Combined Signals School, HMS <i>Dundonald II</i>		Web
Ayr, South Park, Racecourse Road	WWII Ayr Sub-Area HQ		TNA
Ayr (AAF-570)	WWII US Army 18th Hospital Train		AAFSL
Ayr / Churchill Barracks	Built 1795. Depot of The Royal Scots Fusiliers, Highland Light Infantry and Royal Highland Fusiliers. Renamed in 1942		Web
Barassie	WWII Army Camp	Iron	Visit
Doonfoot	Volunteer/TF Annual Camp		PM
Largs, HMS <i>Quebec II</i>	Combined Ops Centre, mainly administrative. HQ Hollywood Hotel		Web, PM
Largs, HMS <i>Warren</i>	No.4 Combined Training Centre (RAF element in Vanduara Hotel)		Web
Gales	Volunteer/TF Annual Camp		PM
Loch Doon	WWII Combined Operations Camp		PM
Prestwick	WWII US Army 6th Field Hospital (400 beds) 25th Hospital Train; 57th Field Hospital (400 beds)		USAOSL TNA

Summary of 20th Century Military Camps, Scotland – (contd)			
Berwickshire			
Berwick (Ravensdowne) Barracks	Built 1715-21. King's Own Scottish Borderers. Still in use, but part is a museum		Web
Magdalene Fields	Volunteer/TF Annual Camp. WWII used by King's Own Yorkshire Light Infantry		PM
Buteshire			
Bute	WWII Polish PoW Camp (interrogation of Polish soldiers prior to acceptance into Free Polish Forces units)		Invicta
Dumbartonshire			
Bendarroch, Gairlochhead	WWII Combined Operations Camp		Web
Churchill, Helensburgh	WWII RASC Depot		PM
Cardross	WWII Army Camp	N	BBC
Dumgoyne	TA Annual Camp (NS5283)	N	PM
Dalmonach Barracks, Bonhill	Formally the Dalmonach Turkey-Red Dye Works, founded at the end of the 18th Century. In 1942 the works became the Dalmarnock Barracks, housing an army training and Royal Artillery facility		Web
Garnfield? Gairlochhead	WWII Combined Operations Camp (possibly Greenfield)	Tarr	BBC
Garnkirk	WWII Army Camp	N	Web
Roseneath	WWII Amphibious Training Centre for RN and USN		Web
Tullichewan Castle Camp, Balloch	1942-44 WRNS training base 1945-46 Holding base for Combined Operations personnel		Web
Dumfriesshire			
Hoddon Castle, Lockerbie	WWII Army Camp		Web
East Lothian			
Aberlady / Longniddry Gosford House	WWII 1st Regiment Motor Artillery Camp	TB	PM BBC
Dunbar	WWII Special Training School STS 54B		Invicta
Dunbar, Castlepark Barracks	WWII HQ of the 165th Officer Cadet Training Unit (OCTU)		BBC
Gosford House	WWII Army Camp	N TB	PM
Seton Park	Post WWII TA Annual Camp (1959)		PM
Fife			
Crossford, Dunfermline	TA Annual Camp (NT1087)	T	Web
Newburgh	FANY ATS Ambulance HQ		Invicta
Pettycur, Kinghorn	TF/TA Annual Camp	TB	Web
St Andrews	WWII RAF 12 Initial Training Wing		Web
Tulliallan Castle, Kincardine	WWII Polish Army HQ		Web
Forfar			
Buddon, Carnoustie	TF/TA Annual Camp	T	PM
Kingoldrum, Kirriemuir	WWII Tented Camp	Tent	Web
Inverness-shire			
Achnacarry	WWII Royal Navy Camp		Web
Arisaig House	WWII SOE HQ and training facility		Web
Ferry Brae, Beaully	WWII Army Camp	N	Web
Inverness, Cameron Barracks	Queen's Own Cameron Highlanders Depot, built c.1886	Brick	Web

Summary of 20th Century Military Camps, Scotland			
Inverness-shire – (contd)			
Inverness, Iona Hotel ? Ness Walk	WWII North Highland Area HQ		TNA
Lochailort, Inverailort Castle	WWII Boat Officers School, HMS <i>Lochailort</i> , SOE HQ	N	Web
Kinross-shire			
Primross, Rosyth ?	RN Camp		BBC
Kirkcudbrightshire			
Netherlaw, Kirkcudbright	WWII Army Camp and Tank Training area from 1942	N	PM
Lanarkshire			
Carluke, Law Hospital	WWII Military Hospital		BBC
Hamilton Barracks, Muir Street	RHQ and Depot of the Cameronians Scottish Rifles Military Hospital		Web
Lanark, Winston Barracks	Depot of the Argyll and Sutherland Highlanders (NS904432)	Brick	Web
Morayshire			
Bogs O'Mayne, Elgin	TF/TA Annual Camp	N	BBC
Cothill ?	WWII Army Camp		Web
Cullerne, Findhorn	WWII D-Day LCT Landings Practice Camp	N	BBC
Pinefield, Elgin	WWII Army Camp, known as Pinefield Barracks. Used post WWII	N	BBC
Midlothian			
Bangour War Hospital, Broxburn, Edinburgh	WWI & WWII Military Hospital	PB	Web
Crookston, Edinburgh (AAF number n/a)	WWII HQ 448th AAA Automatic Weapons Aviation Battalion		AAFSL
Edinburgh, Dalkeith Road	WWII FANY HQ from January 1943		Invicta
Edinburgh, Craig Leith	WWI 2nd Scottish General Hospital. Now Western General Hospital		TNA Web
Edinburgh, Craigiehall, Cramond	WWII RA and R Sigs camps. Post WWII Scottish Command HQ		TNA Web
Edinburgh	WWII 3 AA Division HQ		TNA
Edinburgh 20 George Street	WWII Edinburgh Area HQ. Now Hard Rock Café		Invicta
Edinburgh Barracks: Dreghorn, New, North, Redford	Dreghorn built in Dreghorn Castle estate New Barracks is in Edinburgh Castle Redford Barracks, Colinton, built 1908–15		BBC
Fairmilehead, Edinburgh	WWII Army Camp	N	BBC
Glencorse (Greenlaw) Barracks, Milton Bridge Penicuik	Built c.1803. Royal Scots (Lothian Regiment) Expanded site is now HQ Army Training Regiment		PM
Liberton, Alnwick Road	WWII HQ 52nd Searchlight Regiment and Camp	N	Web
Newbattle Abbey, Dalkeith	WWII RAMC and ATS Camp Army Formation College No.1 from 1945–49		BBC
Portobello, Piershill Cavalry Barracks	Built c.1795. In use until 1934. Since demolished		PM
Portobello, Marine Gardens, 'Woodville' 14 Abercorn Terrace	WWI RFC No.9 Stores Distributing Park, also used Chocolate Factory and Skating Rink	R	TNA
Redford, Edinburgh	WWI Army Camp	T	Web

Summary of 20th Century Military Camps, Scotland			
Midlothian – (contd)			
Riccarton House, Edinburgh	WWII HQ, Scottish Command. Post WWII resettlement camp for ex-PoWs. 1947–54 HQ Royal Artillery 3rd AA Group. Demolished 1956	R	Web
West Pilton, Edinburgh	WWII Army Ammunition Store & Camp. 519 Regiment, RA formed at West Pilton in 1947		Web
Nairn			
Fort George	Volunteer/TF Annual Camp Fort completed c.1769 (NH762567) Formerly Seaforth Highlanders Depot		Web
Orkney			
Orkney, Stromness Hotel	WWII Orkney Defences HQ		TNA
Howton, Orphir	WWII Army Camp		Web
Scapa Pier	WWII RN Camp		Web
Perthshire			
Cultybraggan, Comrie	TF/TA Annual Camp, later PoW camp, currently training area	N	Web
Doone	WWII Camp for Defence of N Scotland	Tent	Web
Dupplin	Polish Military Hospital		Invicta
Perth, Craigie	WWII South Highland Area HQ		TNA
Perth, Balhousie Castle	HQ of the Black Watch (Royal Highland Regiment)	N	Web
Perth, Balthayock	WWII FANY ATS HQ Scotland		Invicta
Taymouth Castle	Polish Military Hospital	N	Invicta
Queen's Barracks, Perth	Depot of the Black Watch until 1960. Since demolished		PM
Renfrewshire			
Bellahouston Park, Glasgow	WWII Army Camp		Visit
Cloch Point by Gourock	WWII Clyde Coast Defences	T	BBC
Crookston, Area 'O'	WWII US Army Camp, 49th Hospital Train, 62nd & 63rd Field Hospital, 50th General Hospital, 30th Medical Depot, 29th Ordnance Bomb Disposal Squadron		USAOSL
Fort Matilda	WWI Built c.1819 - now demolished		PM
Glasgow	WWI 3rd and 4th Scottish General Hospital		TNA
Glasgow Barracks: Maryhill Walcheren	Maryhill built 1872 Scots Greys & Highland Light Infantry, demolished 1960 Walcheren, located in Maryhill, opened 1985		TNA
Glasgow, 12 Park Terrace	WWII Glasgow Area HQ		TNA
Glasgow, 5 Park Terrace	WWII Glasgow & Clyde Sub-Area HQ		TNA
Glasgow, Cowglen	WWII US Army 5th Hospital Train, 23rd Hospital Train, 50th General Hospital (1,500 beds)		USAOSL
Glasgow 'Hotspur'	WWII US Army, 7th Port; 14th Port, 15th Postal Regional Section		USAOSL
Greenock	WWII RN Torpedo Factory		PM
Gourock	WWII US Army Camp, 11th Ship Hospital		Web
Hawkhead, Paisley	WWII Army Camp		BBC
Ingliston, Bishopton	WWII Camp associated with Royal Ordnance Factory Bishopton		Web
Kirklee, Glasgow	WWII Camp	N	Web
Linwood	WWII Army Camp	TB	Web
Moncrieff House	HQ Polish Forces Scotland		Invicta
Pollok Golf Club, Glasgow ?	WWII US Military Hospital		BBC
Shawfield, Glasgow	WWII Army Camp	N	Web

UK MILITARY COMMAND AND CONTROL ORGANISATION.

Summary of 20th Century Military Camps, Scotland – (contd)			
Ross & Cromarty			
Achnasheen, Ledgowan Lodge	WWII Combined Operations Training Area		Web
Aultguish, Garve	WWII Combined Operations Camp		Web
Beauly ?	WWII US 8th Air Force FSC ?		AAFSL
Cromarty	WWI Military Hospital, 226 beds, hutted		Web
Invergordon Dockyard	WWII RN Camp		PM
Roxburghshire			
Acre Knowe, Kirkton	WWII Army Camp		PM
Bairns, Hawick ?	Volunteer/TF Annual Camp	Tent	PM
Jedburgh	WWII Station 53C (operational), manned by US & FANY personnel		Invicta
Melrose, Priorwood House	WWII Border Sub-Area HQ		TNA
Stobs, Hawick	WWI & WWII Army Camp		PM Web
Winningtonrig, Hawick	WWI Army Camp		PM
Shetland			
Lerwick	WWII Shetland Defences HQ		TNA
Stirlingshire			
Polmaise	TA Annual Camp		PM
Stirling Castle	Barracks from 1800 to 1964 HQ of Argyll and Sutherland Highlanders,		Web
Townfoot?	Volunteer/TF Annual Camp possibly near Drymen	Tent	PC/PM
Sutherland			
Lairg	WWII Army Camp		BBC
West Lothian			
Bo'ness HMS <i>Stopford</i>	Major landing craft base. Possible Passive defence and balloon school		Web
Kinnaird House, Larbert, Falkirk	HQ Polish Forces in Scotland		Invicta
Linlithgow	FANY ATS Ambulance HQ		Invicta
Wigtownshire			
Aird, Stranraer	Army Transit Camp for US Army units arriving at Stranraer	N	Web
Burrowhead, Newton Stewart	TA Annual Camp (1938) WWII AA Training Camp		Web
Innermessan, Cairnryan	WWII Military Railway camp		Web

Table IV – Summary of 20th Century Military Camps, Wales

Anglesey			
Ty Croes	WWII Firing Range & Camp		BBC
Brecknockshire			
Brecon	WWII Initial Training Camp, Royal Welch Regiment		BBC
Builth Wells	WWII Army Camp associated with the Sennybridge Ranges. Used by Canadian troops		BBC
Court-y-Gollen, Glangrwyney	WWII US Army Camp (camp capacity 3,120 personnel) (O6838)	UC	TNA
Dan-y-Parc, Crickhowell	WWII US Army Camp (camp capacity 1,560 personnel) (O6738) 5th Engineer Special Brigade	UC	TNA
Dering Lines Camp, Brecon	Training camp used in WWI and WWII. Currently the Infantry Battle School		
Llanelwedd, Builth	WWII Summer Camp (camp capacity 1,302 personnel) (O4873)	Tent	TNA
Llangatock Park	WWII US Army Camp 7th Armoured Group (camp capacity 783 personnel) (O6539)	UC	TNA
Sennybridge	WWII Field Training Camp (6-pounder, 25-pounder & 3in mortar)		BBC
Caernarvonshire			
Betws-y-Coed	WWII Military Hospital		TNA
Craig-y-Dderwen, Betws-y-Coed	WWII Cambrian Sub-District HQ		TNA Web
Conway	Volunteer/TF Annual Camp	Tent	PC
Coed Helen, Caernarvon	WWII Army Basic Training Camp known to have been occupied by 7th Battalion The Loyal Regiment (North Lancashire)		BBC
Deganwy	WWI Army Camp (1914)		PM
Great Orme, Llandudno	WWII RAF CHL RDF Station with Domestic Site		BBC
Llanberis	Volunteer/TF Annual Camp	Tent	PC
Llandudno	WWII US Army Military Hospitals: 55th General Hospital, 3rd, 15th, 16th, 18th, 20th, 22nd, 25th, 26th & 55th Hospital Trains; 29th & 57th Field Hospitals		USAOSL
Morfa	WWI Army Camp (1914–17)		PM
Rhos-on-Sea	WWII Army Camp, No.2 Holding Battalion, RASC		BBC
Cardiganshire			
Bow Street	Volunteer/TF Annual Camp	Tent	PM
Devil's Bridge, Aberystwyth	Volunteer/TF Annual Camp		PC
Glan Rheidol	WWI Army Camp (1914) (SN6679)		PM Web
Lovesgrove, Aberystwyth	Volunteer/TF Annual Camp from 1910		PM Web
Carmarthenshire			
Bury Port	WWII US Army Camp (port) 27th QWM Group		USAOSL
Carmarthen, Bron-y-Dre, Penllwyn Park	WWII Carmarthen Sub-Area HQ Carmarthen Sub-District HQ		TNA
Carmarthen	WWII US Army 12th Evacuation Hospital (750 bed), 116th Hospital Train	T	TNA Web
Highmead, Llanybyther (Llanybydder)	WWII US Army Camp (camp capacity 1,045 personnel) (N9666)	UC	TNA
Llandilo	WWII Reinforcement Camp to be used by 36th Ind Infantry Brigade in the event of an Invasion of the UK		TNA

Summary of 20th Century Military Camps, Wales			
Carmarthenshire – (contd)			
Llandoverly	WWII US Army Camp, VIII Corps Artillery		
Llanelly (Llanelli)	WWII Army Camp located in requisitioned property in the town		BBC
Llangadog	WWII US Army Camp (camp capacity 710 personnel) (O1550)	UC	TNA
St Clears	WWII Army Camp used for pre-D-Day Exercise 'Jantzen'	Tent	BBC
Velindre	WWII US Army Camp (camp capacity 666 personnel) (N8061)	UC	TNA
Denbighshire			
Abergele, Kinmel and Rhyl (also Flintshire)	A number of army camps have been located here from WWI to well beyond WWII. Many discrepancies, but sites include: Abergele Billets – see below Sunningvale Camp, Kinmel Bay Kinmel Park – see below Bolsover Camp – WWII RA Army Camp Rhyl, possibly near Marsh, or Wellington Road	Tent	PM
Abergele	WWII US Army Camp 32nd Evacuation Hospital 62nd General Hospital (1,500 beds)		USAOSL Web
Denbigh	Volunteer/TF Annual Camp	Tent	PC
Eriddig Park, Wrexham	WWII Summer and US Camp (camp capacity 1,302) (J7869)	Tent	TNA
Horsley Hall, Gresford	WWII No.12 Pioneer Centre, MT Driver's Training School		BBC Web
Kinmel Park, Bodelwyddan	Built c.1915 as training camp for North Wales battalions, with 21 sub camps at the end of WWI. Used throughout WWII, and then certainly until the 1970s... Now a trading estate. WWI 9th Canadian General Hospital, 890 beds, hutted ?		PM
Llay (Llai)	WWII US Army 8th Convalescent Hospital		USAOSL
Plas Power, Bersham	WWII Summer Camp (camp capacity 1,302) (J7671)	Tent	TNA
Wrexham, Hermitage Camp	WWII No.12 AMPC Camp		Web
Wrexham, Hightown Barracks	Royal Welsh Fusiliers Depot		Web
Flintshire			
Bettisfield Park	WWI Camping Ground Royal Field Artillery, No.2 Reserve Brigade WWII Summer Camp (camp capacity 1,302 personnel) (J9159)		PM TNA
Bryn-y-Pys	WWII Summer Camp (camp capacity 2,604 personnel) (J8263)		TNA
Fenn's Bank	WWI Army Camp for 1,000 men from 1916	Tent	Web
Gwernheylog House, Argoed Lane, Overton	WWII Royal Artillery 1940 US Army Camp (camp capacity 400 personnel) (J8364) HHD?, 1st Medical Service Group Post WWII Polish Officers quarters. Demolished 1956		USAOSL TNA
Lightwood Green	WWII RAOC Depot		Web
Llanerch Panna, Penley	WWII US Army 304 Station Military Hospital (834 beds) (J8760)		TNA
Overton-on-Dee, Wrexham	WWII Army Camp used by US Army units		BBC
Penley Hall	WWII US 18th Hospital Train WWII US/Polish Hospital (1,084 beds) (J8761)		Invicta USAOSL
Prestatyn	No.12 Pioneer Corps Training Centre, 1943–46		Web
Prestatyn Holiday Camp	Pre-WWII Holiday Camp used by the Royal Signals as No.2 Signals Training Centre		Web
St Asaph, Llannerch Park	WWII Kinmel Sub-Area HQ		TNA

Summary of 20th Century Military Camps, Wales – (contd)			
Glamorganshire			
Baronston? (Heronston?)	WWII Winter Tented Camp (camp capacity 783 personnel) (O3500)	Tent	TNA
Barry Docks	Embarkation Camp		BBC
Barry, Hayes Lane	WWII US Army Camp (camp capacity 1,584 personnel) (T5790)	Tent	TNA
Barry Golf Course (V6)	WWII Tented Winter Camp (camp capacity 1,302 personnel) (T5795) D-Day Marshalling Area Camp V6		TNA
Barry (G-40)	WWII Supply Technical Training & Mobilisation Centre, also D-Day US Army Medical Depot G-40. 61st QM Battalion; 64th QM Battalion		BBC
Barry, New Camp	WWII US Army Camp (camp capacity 1,248 personnel) (T5790)	UC	TNA
Bridgend	WWII US Army Camp prior to D-Day		BBC
Caerphilly Hostel	WWII US Army Camp (camp capacity 528 personnel) (O6008))	UC	TNA
Cardiff	WWI 3rd Western General Hospital		TNA
Cardiff, Maindy Barracks (V3)	WWII US Army Barracks & Camp (camp capacity 1,528 personnel) Given the V3 designation for use as a Marshalling Area Camp but its unknown if it was used in this way (T6100)		Web TNA
Cardiff, Heath Camp	WWII US Army Camp (camp capacity 1,385 personnel) (T6201) 24th Postal Regiment Section, 58th Army Postal Unit	UC	TNA
Cardiff Park & Drill Hall	WWII US Army Camp (capacity 528 personnel)	UC	TNA
Claes Farm Hostel ?	WWII US Army Camp (capacity 1,566 personnel) (O1220)	UC	TNA
Cowbridge, Llandough Castle	WWII Glamorgan Sub-Area HQ		TNA
Elba, Swansea	WWII US Army Camp (camp capacity 518 personnel) (O1215)		TNA
Glanmor(e) Schools, Swansea	WWII US Army Camp (camp capacity 414 personnel) (O0916) Glanmor Girls Grammar School, and Central School, Glanmor(e) Hill	UC	TNA
Heath Camp (V2)	WWII D-Day Marshalling Area Camp V2. Possibly Cardiff		TNA
Heronston	WWII D-Day Marshalling Area Camp W3 (may not have been used). Note the area is also known as Hernston and Hernstone		TNA
Island Farm, Bridgend	WWII US Army Camp (camp capacity 1,560 personnel) (T3599) D-Day Marshalling Area Camp W4 (may not have been used for D-Day)		TNA
Kenfig Burrows (W6)	WWII Winter Tented Camp (camp capacity 1,302 personnel) (O2405) D-Day Marshalling Area Camp W6, 56th Signal Battalion	Tent	TNA
Llandaff Cathedral, Cardiff	9th AA (Anti Aircraft) Division HQ		BBC
Llandaff I	WWII D-Day Marshalling Area Camp V4 (camp capacity 528 personnel) (T6090) Field Force Depot No.1	UC	TNA USAOSL
Llantrisant, Dan-y-Graig	WWII Severn Sub-District HQ		TNA
Llantwit Major	WWII AMWD Repair Depot		Works
Manselton, Swansea	WWII Winter Tented Camp (camp capacity 1,566 personnel) (O0519) D-Day Marshalling Area Camp X2 (may not have been used)	Tent	TNA
Marble ? (AAF number n/a)	WWII Detachment 'B', 392nd Signal Company		AAFSL
Margam Castle	WWII 109th Infantry Regimental Headquarters, 1st Battalion 109th and Service Company D-Day Marshalling Area Camp X1 (capacity 276 personnel) (O2408)		TNA
Miskin	WWII US Army 2nd Ordnance Battalion		USAOSL
Mynydd Lliw I and II	WWII D-Day Marshalling Area Camp X4		TNA
Mynydd Lliw	WWII Winter Tented Camp (camp capacity 2,604 personnel) (O0423) US Army Company 'C', 23rd Infantry Regiment	Tent	TNA

Summary of 20th Century Military Camps, Wales			
Glamorganshire – (contd)			
Penarth	Volunteer/TF Annual Camp		PM
Pontypridd	WWII D-Day Marshalling Area Camp WI (camp capacity 783 personnel) (O5112)	UC	TNA
Porthcawl I & II	WWII 28th Infantry Division, 107th Field Artillery Battalion, D-Day Marshalling Area Camp W5		TNA
St Donats Group	WWII D-Day Marshalling Area Camp W2 (camp capacity 1,560 personnel) (T3789) US Army 2nd Division Artillery	UC	TNA
St Mary's Hill? Penclawdd (AAF-443) NGRs are of two sites 18 miles apart	WWII Winter Tented Camp (camp capacity 1,202 personnel) (O2405) WWII US Army Camp (camp capacity 783 personnel) (N9918) 21st Postal Regiment Section, US 9th Air Force D-Day Marshalling Area Camp V7	Tent	AAFSL TNA
St Mellons	WWII Winter Tented Camp (camp capacity 1,302 personnel) (O6703)	Tent	TNA
Scurlage, Gower	WWII Winter Tented Camp (camp capacity 2,000 personnel) (N9009) WWII US Army Camp, 2nd Battalion Infantry Regiment 2nd Signal Company D-Day Marshalling Area Camp X5	Tent	TNA Web
Singleston Park, Swansea	WWII Winter Tented Camp (camp capacity 1,566 personnel) (O0715) D-Day Marshalling Area Camp X3, US Army 5th Engineer Special Brigade, 12th Port of Embarkation, 52nd QM Base Depot	Tent	TNA
Wenvoe	WWII Winter Tented Camp (camp capacity 1,302 personnel) (T5795) D-Day Marshalling Area Camp V5	Tent	TNA
Merioneth			
Gibraltar Camp, Llanegryn	Royal Marines Training Camp, Basic Seamanship		BBC
Burma Camp, Llwyngwrl	Royal Marines Training Camp, Seamanship and Navigation		BBC
Crete Camp, Barmouth	Royal Marines Training Camp, Seamanship and Navigation		BBC
Towyn & Morfa Camps	WWII RM Commando Camps		BBC
Tonfanau Camp	WWII AA Training & Practise (Army and ATS), US 413th AA Btn. 1948–58: Light & Heavy AA Training, and Air Defence Regiments. 1959–66: All Arms Junior Leaders' Regiment		BBC
Harlech	WWII RA Training Camp known to be used by 75th Anti Tank Regiment prior to going to Cairo		BBC
Trawsfynydd, Bronaber Camp	Very large site used c.1900 to 1957		PM BBC
Monmouthshire			
Aberdare	WWII US Army Camp HQ & HQ Coy 11th Port of Entry (Mobile)		Web
Abergavenny, St Ronans	WWII South Wales Sub-District HQ		TNA
Abercarn	WWII camp	T	Web
Caldicot Pill	WWII RAF Camp ?		BBC
Chepstow, Beachley	WWII Army Camp Army Apprentices College, closed 1994		BBC Web
Chepstow, Bulwark	WWII Army Camp WWII Overflow Camp for Chepstow Racecourse (camp capacity 1,302 personnel) (O9715)		BBC
Chepstow Racecourse	WWII Army Camp with airstrip (camp capacity 2,880 personnel) (O9715)	UC Tent	BBC
Chepstow, Sudbrook	WWII Army Camp		BBC
Clytha Park, between Raglan and Abergavenny	WWII used as training area and camp for UK and US units		BBC Web
Crickhowell	WWII Infantry Training & Transit Camp known to be occupied by 8th Battalion of the Royal Warwickshire Regiment. Camp also used by US Army units		BBC

Summary of 20th Century Military Camps, Wales			
Monmouthshire – (contd)			
Crickhowell, Court-y-Gollen	WWII US 991st Field Artillery Battalion		Web
Gilwern (Aberbaiden House)	WWII US Military Hospital (834 beds) (O7136) US 4012th Dump Truck Company		TNA Web
Glanusk Park, Abergavenny	WWII US Army Camp (camp capacity 1,045 personnel) (O6540)	UC	TNA
Govilon	WWII US Army 7th Field Hospital, (135 beds) 21st Hospital Train, 29th Field Hospital, (380 patients) 45th Hospital Train, 50th General Hospital, (1,500 beds)		USAOSL TNA Web
Llanmartin	US Army Camp (camp capacity 3,120 personnel) (O8511)		TNA
Llanover	WWII US Army Camp (capacity 3,120 personnel) (O7530)	UC	TNA
Llanover (AAF number n/a)	816th Engineer Aviation Regiment. 29th Field Hospital (380 beds) 395th Signal Company Aviation (detachments)		AAFSL
Llantaman? (Llantarnam)	WWII Summer Camp (capacity 1,302 personnel) (O7514)	Tent	TNA
Malpas Court	UIS Army Camp, 20th Postal Regiment Section (capacity 1,560 personnel) (O7512)	UC	TNA
Monmouth, Castleton	WWII Army Camp		BBC
Monmouth, Vauxhall Fields	TF/TA Annual Camp	Tent	PM
Monmouth, Block Camp	WWII US Army 8th (Italian) Ordnance Medical Company 14th Italian QM Service Company (1945)		USAOSL Web
Newport	WWII US Army Camp 4th Armoured Signal Battalion HQ & HQ Coy 11th Port of Entry (Mobile) and 12th Port of Entry (Transportation Corps) 17th and 24th Postal Regulations Section, 65th Army Postal Unit		USAOSL
Pontllanfraith	WWII Summer Camp (camp capacity 2,604 personnel) (O6118) 15th Special Service Company, 2nd Ordnance Battalion	Tent	TNA
Pontllanfraith (V1)	WWII D-Day Marshalling Area Camp V1		TNA
Pontypool	WWII US Army Camp (camp capacity 1,302 personnel) (O7322)	T	TNA
Portskewett Woods	WWII Army Camp used by US Army Units prior to D-Day		BBC
St Mellons (AAF-516)	4th Port Intransit Depot, BADA		AAFSL
Sedbury, Chepstow	WWI & WWII Overflow Camp for Chepstow Race Course (camp capacity 783 personnel) (O9715)	UC	PM
Tredegar Park & Pill	WWII Balloon Defence Site for Newport, subsequently used by US Army as a storage facility (camp capacity 783 personnel) (O7406) 36th Ordnance Bomb Disposal Squadron	UC	BBC USAOSL
Wonastow	WWII US Army Camp (capacity 414 personnel) (O9134))	UC	TNA
Montgomeryshire			
Newtown	WWII Army Camp. 23rd Medium & Heavy Training Regiment		TNA
Welshpool	Volunteer/TF Annual Camp (1907)		PC
Pembrokeshire			
Angle	WWII US Army Camp (former airfield) (capacity 600 personnel) (N3225)	TB	USAOSL TNA
Carm ?	WWII US Army 2nd Medical Battalion		Web
Castlemartin: Newton, Trenorgan & Warren Camps	WWII Army Camps in support of the Castlemartin Tank Ranges. Warren also used as German PoW Camp		BBC
Cawdor Barracks	Based at Brawdy airfield since 1996		

Summary of 20th Century Military Camps, Wales			
Pembrokeshire – (contd)			
Clynderwen, Fishguard	WWII US Army Camp HHC, 10th Armoured Group		Web
Haverfordwest	WWII US Army Camp (camp capacity 528 personnel) (N4039)	UC	TNA
Lamphey	WWII US Army Camp (camp capacity 414 personnel) (N4325)	UC	TNA
Manorbier	WWII Firing Range		BBC
Milford Haven, Hakin Point	WWII US Army 13th Hospital Train		
Merrion	WWII Army Camp and Tank Range under construction Nov 1942		BBC
Newton Camp, Bosherton	WWII Army Camp in support of Coastal Tank Ranges at Merrion	N	BBC
Pembroke Dock Barracks	RM Barracks built c.1844		
Pembroke Dock, Llanion Camp	Pre WWI Army Camp. WWII US 110th Infantry Regiment (camp capacity 2,110 personnel) (N4426)	Brick	USAOSL TNA
Pembroke Dock, Pennar Point Barracks	Torpedo and Submarine Mine Depot before becoming the Royal Engineers' Barracks	Brick	Web
Penally, Tenby	Volunteer/TF RA Practice Camp WWII US Army Camp (camp capacity 1,200 personnel) (N5723)	UC	PM TNA
Picton & Slebech Parks, Haverfordwest	WWII US Army Camp (camp capacity 1,285 personnel) (N4737)	UC	TNA USAOSL
Tenby	WWII US Army Camp (camp capacity 2,090 personnel) (N5824) 2nd Infantry Division, 28th Infantry Division; HQ&HQ Btn, 28th Infantry Division (Artillery)	UC	TNA Bol USAOSL
Radnorshire			
Rhayader	WWII Army Camp		BBC
Stanage Park, Knighton	WWII Summer Camp (camp capacity 1,302 personnel) (O7793)	Tent	TNA

Table V – Western Command, US Army Bivouacs Sites, c.1943

The map references in the table refer to OS one-inch War Revision series, which uses the Cassini grid, (see introduction). In some cases the appropriate 100km square reference has been added. A useful free converter can be found at: <http://www.fieldenmaps.info/>.

The source is WO199/2644 (1943–44), however the accuracy of the quoted grid reference has been found to be questionable in a number of cases.

North West District		
Location	Map Reference	Capacity (personnel)
Blackshaw Moor	45/480805	1,000
Bliethfield	65/517440	1,000
Cholmondeley Castle	52/005732	2,000
Delamere	44/0593	500
Garswood Park	36/036198	1,000
Keele Hall	52/2865 (vK)	1,000
Knowsley Park	35/165918	3,000
Manchester Racecourse	36/2821	1500
Netherton	35/024917	1,000
Oulton	44/0585	1,000
Pettypool	44/080917	750
Rocklands (Thornton Hough)	43/780030	1,000
Swinfen Hall	62/590262	1,000
Tarporley	44/011845	2,000
Tatton Park	44/205024	750
The Hazels, Prescott	35/920135 (vD)	1,000
Whittington Heath	62/60526	2,000
Witton Park, Blackburn	30/130485	2,000
Worsley New Hall Park	32/208218	1,500
South Wales District		
Location	Map Reference	Capacity (personnel)
Downton, New Radnor	80/6782	2,000
Foxley Camp	80/862677	1,000
Harpton Court, New Radnor	80/687814 (vO)	2,000
Kington Camp	80/7175	1,000
Penybont	80/5785	6,000

UK MILITARY COMMAND AND CONTROL ORGANISATION.

Mid-West District		
Location	Map Reference	Capacity (personnel)
Arbury	72/7809	1,000
Aston Golf Club, Oswestry	??/795480 (vJ)	3,000
Babbinswood	51/790502 (vJ)	1,000
Bettisfield Park	51/916590	1,000
Bewdley	71/2694	1,000
Catherton Common, Farlow	71/075985	2,000
Clee Hill	71/065968	2,000
Coton Hall	71/235070 (vK)	1,000
Fladbury	82/4467 (vP)	1,000
Gatacre Park	71/244114 (vK)	1,000
Kinlet Hall	71/165017 (vK)	2,000
Ludlow RAF Camp ?	70/965945 (vO)	10,000
Merevale	72/7517	1,000
Puckington	72/6805	2,000
Sontley Road, Wrexham	51/797702 (vJ)	1,000
Stanley Hall, Bridgnorth	71/173174 (vK)	2,000
Sturt Common, Wyre Forest	71/176978(vP)	1,000
Walton Hall, Wellesbourne	83/7372 (vP)	2,000
Westwood Park, Droitwich	61/3384 (vP)	2,000

Table VI – Marshalling Areas, Plan 'E', March 1944

Source: WO199/2643

Embarkation Area at Newport					
Camp	Map /NGR	Capacity	Parking	Water	Details
MARSHALLING AREA U1					
Bryn-Awel Farm (vJ)	102/832222	250	OK	None	Flat pasture
Great House Farm	102/835222	250	OK	None	Flat pasture
Upper Maerdy Camp	102/845223	250	OK	None	Flat pasture
Inn Camp	102/848225	500	OK	None	Flat pasture
Cefntilla Court	102/850240	500	Poor	None	Wooded Area
Camp	102/861232	250	OK	None	Undulating Area
McMullin Camp	102/874246	250	OK	None	Good area - rolling
Crossheads	102/876251	500	OK	None	Used river water
Gwernesney	102/861228	250	OK	None	Two fields
Steps Farm	102/864225	250	OK	None	Rolling area
Duncan Camp	102/867222	750	Poor	None	2 fields (east), 1 field west
Heim ?	102/871214	500	OK	None	Unknown
Morran Camp	102/871211	250	OK	None	West side parking
Golden Hill	102/876185	500	OK	None	Good parking
Goytre Camp	102/884189	250	OK	None	Hillside area
Shirenewton	102/929151	250	OK	None	Good camp
Orchard Camp	102/933154	250	OK	OK	Water main
Camp	102/941151	1,000	OK	OK	Water main
Long Orchard	102/945153	1,250	OK	OK	Water main
Barnett Woods	102/950152	2,000	OK	OK	Good camouflage
Hospital Area	102/961155	250	OK	OK	Can use if necessary
Chepstow Garage	102/967154	500	OK	OK	Can use if necessary
MARSHALLING AREA U2					
Crick-Shirenewton Road	102/931125	1,000	Good	?	Good area
Hoffman Camp	102/931118	250	OK	?	Hillside area
Crick Camp	102/930115	250	OK	OK	Undulating Area
Mount Ballan	102/934108	750	OK	0.5 mile	On road
Portskewett	102/939096	500	OK	0.5 mile	Undulating area
MARSHALLING AREA U3					
Paggiott ?	102/899091	750	OK	OK	Water main in road
Llanvihangel	102/884085	250	OK	OK	Small area
Holly Bush	102/881088	1,000	OK	None	Unknown
Vicarage	102/863087	250	OK	None	Fair site
Wilrick Wood	102/856091	500	OK	None	Fair site
Pencoed Common	102/845100	1,000	OK	?	Good area
MARSHALLING AREA U4					
Garndifraith	102/708265	250	OK	At Site	Hill area
Blaenavon	102/710279	1,500	OK	At Site	Includes all commons

Marshalling Areas, Plan 'E', March 1944 – (contd)					
Embarkation Area Barry					
MARSHALLING AREA V1					
Camp	Map /NGR	Capacity	Parking	Water	Details
Pontllanfraith No.2	102/621169	1,250	OK	OK	Two camps both sides of road
Mill Camp	102/622159	250	OK	OK	Across river from road
Halt Camp	102/622150	250	OK	OK	Small area
Ynysddu	102/624138	250	OK	OK	Old railway yard
MARSHALLING AREA V2					
Birchgrove	109/611032	1,000	OK	OK	Large area
Heal Camp	109/609052	500	OK	OK	Unknown
Hill	109/608055	500	OK	OK	Alternative for above
Top of Hill	109/602057	500	Poor	None	Unknown
MARSHALLING AREA V3					
Rhydlafar	109/557005	500	OK	OK	Good parking
Travis Camp	109/561998	1,000	OK	None	Good parking
Cricket Camps	109/559992	1,000	OK	OK	A crossroads (also 109/561994)
MARSHALLING AREA V4					
Pont Cynon	101/522173	750	OK	None	Football field
Tyntetown	101/515182	750	OK	OK	Old road
Dyffryn ?	101/509187	500	OK	OK	Old road
Golf Course ?	101/460240	2,000	OK	OK	Golf course
Mountain Ash	101/497206	500	OK	OK	Unknown
MARSHALLING AREA V5					
Llantrisant Common	101/495060	1,100	OK	OK	Haul water from Llantrisant
Gwaun (Miskin)	101/507062	500	OK	OK	Haul water from Beddau
MARSHALLING AREA V6					
Llegh? Common	109/497949	250	OK	OK	Unknown
Camp	109/492946	500	OK	OK	Opposite church
Caemaen	109/495942	500	OK	OK	Unknown
Gowlog (Llancarfan)	109/485922	250	OK	OK	Unknown
Camp Site	109/482928	250	OK	OK	Unknown
Camp Site	109/489933	250	OK	OK	Unknown
Camp Site	109/475895 109/482902	750	OK	OK	Unknown
MARSHALLING AREA V7					
Cubray Arms (Aubrey?)	109/491955	550	OK	None	Water nearby
MARSHALLING AREA V8					
Cowbridge Commons	109/456955	2,200	OK	OK	Old Roman roads good park
MARSHALLING AREA V9					
Penlline (Penllyn)	109/416971	500	OK	OK	Water main in road
Tewgoed	109/409984	250	OK	OK	Water main in road
Court Camp 1 & 2	109/412983	750	OK	OK	Water main in road
St Mary Commons	109/409998	1,250	OK	OK	No camouflage

Marshalling Areas, Plan 'E', March 1944					
Embarkation Area Barry – (contd)					
MARSHALLING AREA V10 (RESERVE CAMP)					
Bro Castle 1	109/375987	250	OK	None	Good
Bro Castle 2	109/371989	500	OK	None	Good
Bro Castle 3	109/368989	250	OK	None	Good
Corn Town	109/363098 ?	250	OK	None	Good
MARSHALLING AREA V11 (RESERVE CAMP)					
Camp Sites	109/363098	1,000	Good	None	Water from Llangeinor
MARSHALLING AREA V12					
Tymaen	109/338987	500	OK	None	Good
Pumping Station	109/332988	500	OK	OK	Good
Norton	109/318978	1,500	OK	None	River & downs
Southern Down	109/313960	1,000	OK	None	On sea coast
MARSHALLING AREA V13					
Old Gun Site	101/219060	1,500	OK	None	Water from Margam
Embarkation Area Swansea					
Rhigos Camp Sites	101/378260 101/375265	2,500	OK	None	No camouflage, water to be hauled
MARSHALLING W2					
Margam Camp	109/250085	1,200	Fair	OK	Internal roads available
MARSHALLING AREA W3					
Loop	101/189217	1,000	OK	OK	Good park, ample areas
MARSHALLING AREA W4					
Commons	101/093213	800	OK	OK	4in main in road
MARSHALLING AREA W5					
Camp Site	100/037175	500	OK	OK	Unknown
Camp Site	100/040175	500	OK	OK	Unknown
Foundry Field	100/039162	250	OK	OK	Unknown
Camp Sites	100/036165	750	OK	OK	Unknown
MARSHALLING AREA W6					
Trimsaran	100/909263	250	OK	OK	Poor camouflage
Trimsaran	100/919260	250	OK	OK	North-west corner
Lygwyn? Ty-gwyn	100/912256	500	OK	OK	South-west corner
Rhos	100/916254	250	OK	OK	South-west corner
Cancoed? Cencoed	100/919252	250	OK	OK	East side of road
Garn	100/920249	250	OK	OK	West side of road
Cwmbach	100/937238	500	OK	OK	Large field to the east
Stradey	100/933239	2,000	OK	OK	Good camouflage
MARSHALLING AREA W7 (RESERVE)					
Camp Site	100/857337	500	OK	None	Hill side of road
Camp Site	100/852337	250	OK	None	Hill side of road
Camp Site	100/851340	250	OK	None	Hill side of road
Camp Site	100/846333	250	OK	None	Unknown
Camp Site	100/842333	250	OK	None	Unknown

Table VII – Recruiting Organisation, 1947

Source: Army Estimates 1947

Centre	Recruiting Officer	Address
Eastern Command		
20	Lt-Colonel E A B Orr	Church House, White Hart Street, High Wycombe
21	Major C C Snowden	Brooklands Avenue, Cambridge
22	Major S A Cox	100-102 Alexandra Road, Southend-on-Sea
24	Lieutenant-Colonel K J Campbell	St Peter's Institute, Hatfield Road, St Albans
26	Major J E N Sealife	Old Port Office Buildings, High Street Maidstone
27	Major J E N Sealife	Burtons Buildings, High Street, Chatham
28	Captain E M King	Martineau Hall, Colegate, Norwich
29	Captain E M King	St Nicholas Hall, St Nicholas Street, King's Lynn
30	Major F W Cook	73, St Matthew's Street, Ipswich
33	Major H Milton	Oddfellows Hall, 118 Queen's Road, Brighton
52	Lt-Colonel A P H Cadwell	St Crispin's Hall, Earl Street, Northampton
London District		
1	Unknown	Drill Hall, Forest Lodge, Whipps Cross, E17
2	Major Alexander	Drill Hall, London Road Romford
3	Captain J T Dale	30, Montague Street, off Bloomsbury Square, WC1
5	Lieutenant-Colonel F Hevey	Drill Hall, Deansbrook Road, Edgware
7	Major A Hill	Drill Hall, Horn Lane Acton, W3
9	Captain T H Yalden	Drill Hall, Portsmouth Road, Kingston-upon-Thames
14	Lieutenant-Colonel H E Fooks	Embassy Hall, London Road, Croydon
16	Lieutenant-Colonel F Higson	Drill Hall, Ennersdale Road, Lewisham, SE13
Northern Command		
49	Captain L Jacques	Assembly Rooms, Market Place Derby
51	Captain Large	Drill Hall, Ulverscroft Road, Leicester
53	Lieutenant-Colonel A H Mitchell	London Road School, Nottingham
54	Lieutenant-Colonel A H Mitchell	Methodist Church Hall, Bath Street, Mansfield
61	Lieutenant-Colonel Lane	Islington Junior School, St Martin's Street, off Broad Street, Birmingham
62	Major A H Scott	Sibree Hall, Warwick Row, Coventry
65	Major H Wright	Drill Hall, Newport, Lincoln
67	Major J A Foss	Post Office Chambers, Jameson Street, Hull
69	Lieutenant-Colonel G Charlton	Liberal Club, Alma Square, Scarborough
70	Major T Woodcock	Mechanics Institute, Bridge Street, Bradford
71	Lieutenant-Colonel R G Tudor	Templar House, Lady Lane, Leeds
72	Major Griffiths	481 Eccleshall Road, Sheffield
75	Major Griffiths	Congregational Chapel, Hallgate, Doncaster
76	Major A Simpson	7 Station Road, Huddersfield
94	Captain N Kinsley	St Luke's Institute, Leadenhall Street, Darlington
96	Lieutenant-Colonel G Carlton	Royal Jubilee Schools, City Road, Newcastle
98	Major W Headland	Wesley Hall, Corporation Road, Middlesbrough

Recruiting Organisation, 1947 – (contd)		
Scottish Command		
107	Captain J Gaston	21 Bank Street, Inverness
108	Major G S Duckworth	Old Infirmary Buildings, Aberdeen
109	Major Pollock	Caird Hall, City Square, Dundee
114	Lieutenant-Colonel A McGoun	917 Dumbarton Road, Glasgow
118	Major G Scott	Music Hall, 54 George Street, Edinburgh
119	Major G R T Kennedy	Rosefield Mills, Dumfries
Western Command		
55	Major R H Shears	Wye Cop Schools, Shrewsbury
56	Major R H Shears	St Peter's Church House, Hereford
58	Captain O'Brien	Bethesda Schools, Bethesda Street, Hanley
59	Major E O Underhill	Congregational Memorial School, Wolverhampton
63	Captain A S George	Congregational Chapel Hall, Worcester
79	Captain T C Martin	Assembly Rooms, Newgate Street
82	Major Colvin	St Paul' School, Carlisle Street ?
83	Lieutenant-Colonel W S Caulfield	Vee Cross Dance Hall, Regent Street, Blackburn
85	Major C T Grierson	Palatine Buildings, Station Road, ?
86	Captain A H G Rae	Pownall Square, Pall Mall, Liverpool
87	Major R T Cowley-Brown	109 Prince's Street, Manchester
90	Captain A E Johnson	14 Abbey Street, Carlisle
91	Captain C R Scate	St George's Church Hall, Douglas, IoM
100	Major, A H Knock	14 St Andrew's Crescent, Cardiff
101	Captain R Thomas	YMCA, St Helen's Road, Swansea
103	Major R G Preest	YMCA, Hill Street, Wrexham

Table VIII – Order of Battle, GHQ Home Forces, 19 March 1941

Source: WO166/2

Unit	Headquarters
Eastern Command: Advance HQ, Luton Hoo; Rear HQ, Hounslow Barracks	
Cambridge Area	5 Herschel Road, Cambridge
Hertford Area	The Barracks, Hertford
2 Corps	Lower Hare Park near Newmarket
46 Division	Didlington Hall, Brandon
137 Infantry Brigade	Abbey House, West Acre, King's Lynn
138 Infantry Brigade	Waterbeach House, Exeter Road, Newmarket
139 Infantry Brigade	Kimberley Hall, Kimberley near Norwich
Norfolk Division	Sprowston Hall, Norwich
213 Infantry Brigade	Langley Park, Loddon, Norfolk
220 Infantry Brigade	Westerwick House, North Walsham
222 Infantry Brigade	Bayfield Hall, near Holt
11 Corps	Albury, near Bishops Stortford
15 Division	Thornham Park, near Thornham Magna
44 Infantry Brigade	Worlingham Hall, near Beccles
45 Infantry Brigade	Darsham House, Darsham Park, Suffolk
46 Infantry Brigade	Westerfield Hall, near Ipswich
37 Independent Infantry Brigade	Benacre Hall, Benacre, Suffolk
42 Division	Dynes Hall, Halstead, Essex
125 Infantry Brigade	Meeanee Barracks, Mersea Road, Colchester
126 Infantry Brigade	The Priory, Clare, Suffolk
127 Infantry Brigade	Ramsden Hall, Ramsden Heath, Essex
Essex Division	Berwick Place, Hatfield Peverel
207 Infantry Brigade	Woodleigh, Downham
208 Infantry Brigade	Achnacone House, Braiswick, Colchester
223 Infantry Brigade	Great Bromley Hall, Great Bromley
21 Army Tank Brigade	New Hall, Parham
Australian Forces	'Woodmans', 76 Larden? Road, Colchester (Lexden Road?)
25 Brigade	Meeanee Barracks, Colchester
London District: Advanced HQ, Leconfield House, W1; Rear HQ, 178 Queen's Gate, SW7	
20 Guards Brigade	Crow Clump, St George's Hill, Weybridge
24 Guards Brigade	Addington
South Eastern Command: Reigate	
Kent Area	Weald Road, Sevenoaks
Surrey & Sussex Area	Stapleford
Aldershot	Aldershot
4 Corps	Advanced HQ: Worth Priory, Paddockhurst, Sussex, Rear HQ: Fenn Place, Turners Hill
38 Division	The Army College, Aldershot
113 Infantry Brigade	Windlesham Mead(e), London Road, Windlesham

Order of Battle, GHQ Home Forces, 19 March 1941	
South Eastern Command: Reigate – (contd)	
114 Infantry Brigade	Malplaquet House, Aldershot
115 Infantry Brigade	Bowenhurst Road, Church Crookham, Hants
47 Division	Knapp Castle, near Horsham
25 Infantry Brigade	Greyfriars, Storrington
140 Infantry Brigade	Slindon Park, Sussex
141 Infantry Brigade	Hurstpierpoint, Sussex
55 Division	Heathfield Park, Heathfield
164 Infantry Brigade	Firle Place, Firle
165 Infantry Brigade	Crossways House, Upper Dicker
199 Infantry Brigade	Mountfield
12 Corps	16 Broadwater Down, Tunbridge Wells
43 Division	Withersdane Hall, Wye, Kent
128 Infantry Brigade	Sarre Court, Sarre
129 Infantry Brigade	Ripple Vale House, Ripple
130 Infantry Brigade	Nash Court, Broughton Street
219 Infantry Brigade	Dover Castle, Dover
44 Division	Toke Place, Linton, Kent
131 Infantry Brigade	Provender House, Norton
132 Infantry Brigade	Higham Court, Bridge, Canterbury
133 Infantry Brigade	Lamberhurst Manor, Lamberhurst
56 (London) Division	Homewood, Tenterden, Kent
167 (London) Brigade	Hole Park, Rolvenden
168 (London) Brigade	Hurst Farm, Wittersham
169 (London) Brigade	Goldenhurst Farm, Bonnington, near Aldington
205 Infantry Brigade	Garrison HQ, Shorncliffe
1 Army Tank Brigade	The Mote, Maidstone
Northern Command: York	
Yorkshire Area	Old Government Buildings, Clifton, York
North Midlands Area	Drill Hall, Derby Road, Nottingham
1 Corps	Hickleton Hall, near Doncaster
1 Division	Canwick House, Lincoln
1 Grenadier Brigade	Eastgate, Louth
2 Infantry Brigade	Syston Old Hall, Syston, Grantham
3 Infantry Brigade	Revesby Abbey, Lincolnshire
2 Division	Kilnwick Percy Hall, Pocklington
4 Infantry Brigade	'Greenways', North Ferriby, near Hull
5 Infantry Brigade	Midland Bank, Howden
6 Infantry Brigade	Langton, Malton
Yorkshire Division	Dalton Hall, South Dalton, near Beverley
201 Infantry Brigade	Preston, Hull
218 Infantry Brigade	Kilham, Yorkshire

Order of Battle, GHQ Home Forces, 19 March 1941	
Northern Command: York – (contd)	
221 Infantry Brigade	Bainton, Great Driffield
Lincolnshire Division	Canwick House, Lincoln
204 Infantry Brigade	Skendleby, Spilsby
205 Infantry Brigade	Louth
212 Infantry Brigade	Weston, Spalding
10 Corps	Scotch Corner, near Darlington
54 Division	Leamington House, King's Ave, Morpeth
162 Infantry Brigade	Newton Hall, Newton-on-the Moor, Morpeth
163 Infantry Brigade	Lambton Castle, Fence Houses
198 Infantry Brigade	The Larches, Hexham
31 Army Tank Brigade	Northumberland Road, Newcastle
59 Division	Bedale Hall, Bedale, Yorkshire
176 Infantry Brigade	Newby Wiske Hall, Northallerton
177 Infantry Brigade	Raby Castle, Staindrop, Darlington
197 Infantry Brigade	Conservative Club, Finkle Street, Richmond
Northumberland Division	29 Newgate Street, Morpeth
202 Infantry Brigade	Woodhouse Homes, Netherton, Northumberland ?
216 Infantry Brigade	Acton House, Felton, Northumberland
225 Infantry Brigade	Ravensmeade, Alnmouth ?
Durham & North Riding Division	Hollyhurst, Woodland Road, Darlington
215 Infantry Brigade	Sleights, Whitby
217 Infantry Brigade	Wynyard Park, Wolviston
224 Infantry Brigade	Crathorne Hall, Yarm
25 Army Tank Brigade	The Avenue, Clowns, Derbyshire (Clown, Chesterfield ?)
Scottish Command: Advanced HQ, Riccarton House, Currie: Rear HQ, John Watson's School, Belford Road, Edinburgh	
North Highland Area	Ions Hotel?, Ness Walk, Inverness
South Highland Area	Craigie, Perth
Edinburgh Area	20 George Street, Edinburgh
Glasgow Area	12 Park Terrace, Glasgow
51 Division	Aberlour House, Aberlour, Banff
152 Infantry Brigade	Netherdale House, Aberchirder, Banffshire
153 Infantry Brigade	Tor-na-Coille Hotel, Banchory, Kincardineshire
154 Infantry Brigade	Glen of Rothes
52 Division	Torbrex House, Stirling
155 Infantry Brigade	West Garleton, Haddington, East Lothian
156 Infantry Brigade	Doone
157 Infantry Brigade	Cultoquhey House, Perthshire
227 Infantry Brigade	Wick
HQ Polish Forces	Moncrieff House, Bridge of Earn
1 Polish Brigade	Rathcluan House, Cupar
2 Polish Brigade	Cowie Hill, Lower Road, Forfar ?
Norwegian Troops	Dumfries

Order of Battle, GHQ Home Forces, 19 March 1941 – (contd)	
Southern Command: Milton, near Salisbury	
South Midland Area	7 South Parks Road, Oxford
Salisbury Plain Area	Bulford
Western Area	Orchardleigh House, Frome
5 Corps	Longford Castle, Alderbury, Salisbury
3 Division	Langton House, Blandford, Dorset
7 Guards Brigade	Glendon Sleight?, Wimborne
8 Infantry Brigade	Red House, Scarrs Lane, Puddletown ?
9 Infantry Brigade	Parnham House, Bridport Road, Beaminster
4 Division	West Downs School, Romsey Road, Winchester
10 Infantry Brigade	Chilworth Manor, Bassett, near Southampton
11 Infantry Brigade	Merley Tower?, Knole Road, Boscombe
12 Infantry Brigade	Greenham Lodge, Newbury, Berkshire
Hampshire Division	The Grange, St Cross Road, Winchester
214 Infantry Brigade	Billingham Manor, Newport Isle of Wight, (moving to Bellecroft, Newport)
Portsmouth Sub-Area	Hilsea College, Portsmouth
Southampton Sub-Area	Manor House, Burley, Ringwood, Hampshire
Dorset Division	Sherborne Castle, Sherborne
210 Infantry Brigade	Binnegar Hall, near Wareham, Dorset
226 Infantry Brigade	George Hotel, Axminster
8 Corps	Pyrland Hall, Taunton
48 Division	Lloyds Bank House, High Street, Crediton
143 Infantry Brigade	Drill Hall, Great Torrington
144 Infantry Brigade	Moorwater House, Liskeard
145 Infantry Brigade	Constitutional Club, Bovey Tracey
Devon & Cornwall Division	Crown Hill Fort, Plymouth, (moving to Abbotsfield, Tavistock)
203 Infantry Brigade	Truro Vein, Moresk Road, Truro
209 Infantry Brigade	The Manor House, Berry Pomeroy
211 Infantry Brigade	Brooklands, Tamerton Road, Plymouth
Western Command	Chester
East Lancashire Area	Drill Hall, Deepdale Road, Preston
North Wales Area	Kinnersley House, Belle Vue, Shrewsbury
West Lancashire Area	YMCA Building, Queen's Road, Chester
South Wales Area	St Ronans, Abergavenny
Central Midland Area	39, Kenilworth Road, Leamington
18 Division	Hazlefield, Leigh Road, Knutsford?
53 Infantry Brigade	Box Hedge, Comberbach
54 Infantry Brigade	Billinge Scar, near Blackburn
55 Infantry Brigade	Swinfen Hall, Weeford, Lichfield, Staffordshire
31 Independent Infantry Brigade	Aberbaiden House, Aberbaiden, near Abergavenny
36 Independent Infantry Brigade	Claremont (Hotel?), Saundersfoot, Pembroke
73 Independent Infantry Brigade	Porthcawl, Glamorgan

Order of Battle, GHQ Home Forces, 19 March 1941 – (contd)	
Foreign Troops	
Dutch Depot Battalion	c/o Post Office, Conway, (moving to Wolverhampton)
Dutch Contingent	The Drill Hall, Congleton, (moving to Wolverhampton)
Czech Brigade Group	22/33 Newbold Terrace, Leamington
HQ Belgian Troops	Esplanade Hotel, Tenby
Belgian Battalion	Ystrad Camp, Carmarthen
Indian Contingent	Abergavenny
GHQ Reserve Canadian Units	
Canadian Corps	Headley Court, near Leatherhead
1 Canadian Division	Holmsdale Court, Nutfield, Sussex
1 Canadian Brigade	Hedgcroft, Walton on the Hill, Tadworth
2 Canadian Infantry Brigade Group	Woodlands House, near Oxted
3 Canadian Infantry Brigade Group	Tinnivelli (Tinivelli?), Tupwood Road, Caterham
2 Canadian Division	Queen's Avenue at Hammersley Road, Aldershot
4 Canadian Brigade	Knollys Road (East), Aldershot
5 Canadian Brigade	Knollys Road (West), Aldershot
6 Canadian Brigade	Guillemont Barracks, Aldershot (Farnborough)
GHQ Reserve British Army Units	
45 Division	The Bury, Chesham, Bucks
134 Infantry Brigade	Wargrave Hall(?), Wargrave, Berkshire
135 Infantry Brigade	Woodlands Park, Great Missenden, Bucks
136 Infantry Brigade	'Pynders', Grange Court Road, Harpenden
1 Armoured Division	Brockham Park, Betchworth, Dorking
2 Armoured Brigade	'Tweenways', Hindhead
22 Armoured Brigade	Park Hatch, near Dunsfold
1 Support Group	Mid Holmwood, near Dorking
6 Armoured Division	Newton Hall, Harston, near Cambridge
20 Armoured Brigade	Dullingham House & Park, Dullingham, Newmarket
26 Armoured Brigade	Ripley House, Great Shelford, Cambridgeshire
6 Support Group	Anstey Hall, Trumpington, Cambridge
8 Armoured Division	Lackham House, Lacock, Chippenham
23 Armoured Brigade	Littlecote House Hungerford, Berkshire
24 Armoured Brigade	Rood Ashton, Trowbridge
8 Support Group	Ashdown House, Lambourn
9 Armoured Division	Guilsborough House, Guilsborough, near Northampton
27 Armoured Brigade	Fawley, near Daventry
28 Armoured Brigade	Weston House, Weston Favell, Northampton
9 Support Group	Manor House, Arthingworth, Northants
11 Armoured Division	Riseley Hall, Wormald Green, near Ripon
29 Armoured Brigade	Harlow Grange, Harlow Hill, Harrogate
30 Armoured Brigade	Princess Royal Hotel, Whitby, Yorks
11 Support Group	Roundwood, Baildon near Bradford, Yorkshire
GHQ Liaison Regiment	Richmond

Table IX – RASC Main Supply Depots and NAAFI Warehouses, June 1940

Source: WO199/1712

Eastern Command		
Depot	Location	Location of NAAFI Main Warehouse
11	Marston Valley Brickworks, Lidlington, near Bletchley	Watford, Reigate, Kennington, Richborough, Biggleswade
12	Buckland Tile Company, Reigate, Surrey	
Northern Command		
13	St Andrew's Goods Station, Derby. Petrol at Shipstones' Maltings, Beeston	Derby
14	Rowntree's Factory, York. Petrol at Murton Station, Derwent Valley Light Railway	York, Darlington, Newcastle
Scottish Command		
5	Kilmarnock Distillery	Glasgow, Dundee, Edinburgh
Southern Command		
9	Newbury Racecourse	Bristol, Bournemouth, Ludershall, Amesbury
Western Command		
6	Durranhill, Carlisle	Liverpool
7	Newton Heath Carriage Works, Manchester. Petrol at Chadderton Coal Depot	
8	Cattle Market, Hereford. Petrol at Tram Inn Station	
RASC Workshops - Maintenance Companies		
Aldershot Command		
270 Maintenance Company, RASC		Aldershot
Eastern Command		
271 Maintenance Company, RASC		Kensington
272 Maintenance Company, RASC		Woolwich
273 Maintenance Company, RASC		Shorncliffe
RASC Subsidiary Workshop, RASC		Chatham
RASC Subsidiary Workshop, RASC		Colchester
Northern Command		
267 Maintenance Company, RASC		York
274 Maintenance Company, RASC		Catterick
Scottish Command		
269 Maintenance Company, RASC		Edinburgh
RASC Subsidiary Workshop, RASC		Perth
Southern Command		
264 Maintenance Company, RASC		Devonport
265 Maintenance Company, RASC		Bulford
266 Maintenance Company, RASC		Portsmouth
Western Command		
268 Maintenance Company, RASC		Preston
RASC Subsidiary Workshop, RASC		Lichfield
RASC Subsidiary Workshop, RASC		Newport

UK MILITARY COMMAND AND CONTROL ORGANISATION.

AA RASC Workshops		
1st AA Division	Dulwich, SE - Lordship Lane	Finchley, North – High Road
2nd AA Division	Peterborough – The Rectory, Oundle Thetford – The Nunnery	Winthorpe – Winthorpe Hall
3rd AA Division	Glasgow – Paisley Road	Edinburgh – Belford Road
4th AA Division	Tamworth – The Manor, Fazeley Liverpool – Green Lane	Penarth – Drill Hall
5th AA Division	Bristol – Barnet Road, Keynsham	Fareham – Rookesbury School, Wickham
6th AA Division	Barking – Longridge Road	Ditton, Drill Hall
7th AA Division	Newcastle – Killingworth Scunthorpe – AA Mobile Store	Scarborough – Drill Hall, St John's Road
Central Ordnance Depots & Sub-Depots		
Stores		Depot
Clothing		Branston
General Stores		Didcot
Bicycles		Weedon
Ammunition (all types)		Corsham
Ammunition (all types)		Longtown
Special Ammunition		Eastriggs (sub-depot to Longtown)
Special Ammunition		Bramley
Ammunition (all types)		Westmoore? (under construction)
Artillery equipment & stores, range-finding & optical, survey & drawing and railway		Woolwich Arsenal
Searchlight equipment, signal & wireless stores		Woolwich Dockyard
Sub-Depots to Woolwich Arsenal		
Height & range-finders, sandbags & searchlights		Greenford
Pontoon & bridging equipment & sandbags		Weybridge
Sandbags & Livens projectors		Tilbury
Sandbags		Agricultural Hall
Sandbags		Purfleet
40mm equipment & searchlights		Peterborough
Wire entanglements & sandbags		Bridgwater
Artillery equipment & stores, range-finding & optical, survey & drawing and railway		Donnington (under construction)
Anti-Gas Stores		Perivale
Anti-Gas Components		Leyland
A & B vehicles and vehicle parts & assemblies		Chilwell
A & B vehicles and vehicle parts & assemblies		Derby
Sub-Depots to Chilwell		
B Vehicles		Harlescott
B Vehicles		Handforth
Small arms & machine-guns		Weedon

Table X – RAOC Command and COD Workshops, June 1940

Source: WO199/1712

Command		RAOC Workshops
Aldershot Command		Field Stores, Aldershot
Eastern Command		Chatham, Colchester, Dover, Mill Hill, Shorncliffe & Wainscott
Northern Command		Catterick Camp & York
Scottish Command		Stirling
Southern Command		Bovington, Devonport, Hilsea, Tidworth & Warminster
Western Command		Burscough & Pembroke Dock
Central Ordnance Depot		Chilwell, Didcot & Woolwich
AA Ordnance Workshops		
1st Division	Kidbrooke – Edgeworth Road, London SE9 Loughton – Goldings Hill, Loughton, Essex	Perivale – Perivale Lane, London W7 Hemel Hempstead, Cupid Green
2nd Division	Oundle – Barnwell near Peterborough Doncaster Thurton	Winthorpe – Lincoln Road, Newark Thetford
3rd Division	Redford – Redford Barracks, Edinburgh Bishopbriggs Hoy	Ladybank, Fife Stromness, Orkney South Ronaldsay
4th Division	Barton, – near Barton Airport Wednesfield – Moat Farm Road, Wednesfield Birkenhead – Arrowe Park Road, Upton near Birkenhead	Stourport – Lickhill Road, Stourport
5th Division	Burnett – near Keynsham Castleton – Penylan Court, Ty-Gwyn Road, Cardiff Totton – Bournemouth Road, Totton near Southampton Charminster – Regent Garage, Lower Bond Street, Weymouth	Newport – Ryde, Isle of Wight Reading
6th Division	Hadleigh Harlow	Warley Sittingbourne – Iwade, near Sittingbourne Hookwood – near Horley, Surrey
7th Division	Tyne South – East Bolden, County Durham Stockton-on-Tees – Yarm, County Durham	Topcliffe Barlow, Selby
RAOC Mobile Workshops being formed and under training		
No.5 Field Army Workshop		Manchester - 215 Upper Chorlton Road
No.6 Army Field Workshop		Southampton – Blighmont Lodge, Milbrook Road
No.12 Army Field Workshop		Stirling, Station Hotel
No.13 Army Field Workshop		Colchester – 17, Creffield Road
No.15 Army Field Workshop		Manchester – 215 Upper Chorlton Road
No.16 Army Field Workshop		Warminster Drill Hall
No.18 Army Field Workshop		Portslade – Caffyn's Garage, King's Road
No.20 Field Workshop		Mill Hill – Hendon Golf Club, Holders Hill Road
No.21 Army Tank Brigade Workshop		Barnet – Dyrham Park
No.24 Army Tank Brigade Workshop		Liverpool – Walton, Bootle

Table XI – Eastern Command, Non-Field Force Units, January 1943

Source: WO33/1994

Unit	Corps / District / Area	Control
Districts		
2 Corps District	Eastern Command	GHQ Home Forces
11 Corps District	Eastern Command	
East Central District	Eastern Command	
Areas		
Cambridge Area	2 Corps District	GHQ Home Forces
Essex & Suffolk Area	11 Corps District	
Sub-Areas		
Bedford & Huntingdon	East Central District	GHQ Home Forces
Bucks	East Central District	
Cambridge	2 Corps District	
Essex	11 Corps District	
Herts	East Central District	
Mid-Norfolk	2 Corps District	
Suffolk	11 Corps District	
West Norfolk	2 Corps District	
Garrisons		
Colchester, Shoeburyness, Southend, Ipswich	11 Corps District	GHQ Home Forces
Armoured Corps		
1 Light Tank Troop, 4 Light Tank Troop, 5 Light Tank Troop 7 Light Tank Troop, 8 Light Tank Troop, 9 Light Tank Troop, 12 Light Tank Troop	2 Corps District	GHQ Home Forces
2 Light Tank Troop, 3 Light Tank Troop, 6 Light Tank Troop	11 Corps District	
10 Light Tank Troop, 11 Light Tank Troop, 16 Light Tank Troop, 17 Light Tank Troop, 18 Light Tank Troop	East Central District	
Artillery		
22 Anti-Tank Regiment	11 Corps District	War Office
Battle Training Group (AA)	East Central District	
5 Heavy AA Training & Practice Camp	2 Corps District	
11 Light AA Training Practice Camp	2 Corps District	
16 Light and Heavy AA Training and Practice Camp	11 Corps District	
RA Practice Camp	2 Corps District	
3 Reserve Medium Regiment	East Central District	
Engineers		
Engineer Services, Eastern Command	East Central District	GHQ Home Forces
8 Command Troop Engineers	East Central District	

Eastern Command, Non-Field Force Units, January 1943 – (contd)		
Signals		
Bedfordshire and Hunts Sub-Area Signals, Bucks Sub-Area Signals, East Central District Signals, Herts Sub-Area Signals, Northants Sub-Area Signals	East Central District	GHQ Home Forces
Cambridge Area Signals, Cambridge Sub-Area Signals, Mid-Norfolk Sub-Area Signals, West Norfolk Sub-Area Signals	2 Corps District	
Essex Sub-Area Signals, Essex and Suffolk Area Signals, Suffolk Sub-Area Signals	11 Corps District	
Infantry - Infantry Training Centre (ITC)		
1 Anti-Tank Training Wing	11 Corps District	War Office
3 Infantry Depot	11 Corps District	
1 ITC, 3 ITC, 14 ITC, 15 ITC, 16 ITC, 17 ITC	2 Corps District	
2 ITC	2 Corps District	
Infantry - Primary Training Wing (PTW)		
26 Primary Training Wing	2 Corps District	War Office
Nos. 51, 53, 64, 65 & 66 PTW	11 Corps District	
52 PTW	2 Corps District	
2 Young Soldiers Training Unit	2 Corps District	
RASC - Command Supply Depots (CSD place-name)		
CSD Arminghall, CSD Caxton, CSD Easton, CSD Lexham, CSD Norwich, CSD Thetford	2 Corps District	GHQ Home Forces
CSD Aylesbury, CSD Barwick, CSD Danesbury, CSD Kettering, CSD Slough, CSD Soulbury	East Central District	
CSD Bury St Edmunds, CSD Cooper's Dale, CSD Colchester, CSD Earls Colne, CSD Romford, CSD Shoeburyness, CSD Southend, CSD Stebbing, CSD Woolpit	11 Corps District	
RASC - Command (N) Transport Companies		
60 & 61 Command (M) Transport Companies	2 Corps District	
65, 70 & 71 Command (M) Transport Companies	East Central District	
66 Command (M) Transport Company	11 Corps District	
RASC - Miscellaneous		
11 Main Support Depot	East Central District	War Office
1 Personnel Section	East Central District	GHQ Home Forces
2 Personnel Section	2 Corps District	
3 Personnel Section	11 Corps District	
RASC Services	East Central District	
RASC Barrack Services	East Central District	
20 Support Reserve Depot	11 Corps District	War Office
26 Support Reserve Support Depot	11 Corps District	
14 Training Battalion (Artificers)	East Central District	

UK MILITARY COMMAND AND CONTROL ORGANISATION.

Eastern Command, Non-Field Force Units, January 1943 – (contd)			
Medical - General			
Command Reserve Medical Stores	East Central District	War Office	
101 Convalescent Depot	East Central District		
9 Company RAMC	11 Corps District		
Medical - Military Hospitals (MH)			
MH Colchester, MH Shoeburyness	11 Corps District		
MH Northampton, MH Shenley	East Central District		
Medical - Reception Stations (RS)			
RS Bedford, RS Burnham, RS Dovercourt, RS Felixstowe, RS Southend	11 Corps District	War Office	
RS Brentwood, RS Bury St Edmunds, RS Luton, RS Northampton, RS Norwich, RS Peterborough, RS Warley, RS Weedon, RS Weekley	East Central District		
RS Cambridge	2 Corps District		
Ordnance - Command & Corps Ammunition Depot (CCAD)			
13 Battalion, RAOC	East Central District	GHQ Home Forces	
78 CCAD, 79 CCAD	2 Corps District	GHQ Home Forces	
81 CCAD, 82 CCAD, 83 CCAD	11 Corps District	GHQ Home Forces	
84 Command & Corps Ammunition Depot	East Central District	GHQ Home Forces	
Central Ordnance Depot, Weedon	East Central District	War Office	
9 Company RAOC	East Central District	War Office	
Ordnance - Kinema Section (KS)			
1 KS	2 Corps District	War Office	
2 KS	11 Corps District		
3 KS, Eastern Command Kinema Section	East Central District		
Ordnance - Miscellaneous			
21 MT Depot	East Central District	War Office	
2 (Vehicle) Reserve Group	East Central District		
2 (MT) Reserve Group	East Central District		
2 (MT) Stores Group	East Central District		
4 (MT) Reserve Group	East Central District		
1 Small Arms Stores Section	East Central District		
Nos.27, 30 & 31 WO Ammo Sub-Depot	East Central District		
Command Ordnance Depot (COD)			
COD Bedford, COD Corby, COD Harrold, COD Peterborough	COD Boreham Wood, COD Fakenham, COD Kettering,	East Central District	GHQ Home Forces
COD Cambridge, COD Setchey,	COD Norwich, COD Thetford	2 Corps District	
COD Colchester, COD Maldon, COD Southend, COD Warley	COD Harlow, COD Newmarket, COD Tiptree,	11 Corps District	

Eastern Command, Non-Field Force Units, January 1943 – (contd)		
REME Workshops		
2 Battalion REME	East Central District	War Office
REME Command Workshops (CW)		
CW Buntingford, CW Luton, CW Northampton	East Central District	War Office
CW Colchester, CW Shoeburyness	11 Corps District	War Office
CW Dullingham, CW Setchey	2 Corps District	War Office
REME Command Sub-Workshops (CSW)		
CSW Chelmsford, CSW Colchester, CSW Cressing, CSW Ipswich, CSW Southend	11 Corps District	War Office
CSW Dullingham, CSW Kentford, CSW Norwich, CSW Thetford	2 Corps District	War Office
CSW Kempston	East Central District	War Office
Dental - Mobile Dental Unit (MDU)		
42 MDU, 43 MDU, 44 MDU	11 Corps District	War Office
23 MDU, 24 MDU	2 Corps District	
25 MDU, 26 MDU	East Central District	
Provost - Corps of Military Police Companies (CMP)		
HQ Corps of Military Police (CMP) Eastern Command	East Central District	GHQ Home Forces
301 CMP (VP) Company, 302 CMP (VP) Company	East Central District	War Office
303 CMP (VP) Company, 304 CMP (VP) Company	11 Corps District	War Office
153 Provost Company (Home Command) 156 Provost Company (Home Command)	East Central District	GHQ Home Forces
155 Provost Company (Home Command)	11 Corps District	GHQ Home Forces
Miscellaneous		
AA Mobile and Tactical Training Centre	East Central District	War Office
2 Army Glider Parachute Training Section	East Central District	War Office
Corp of Military Police (VP) Training Centre	East Central District	War Office
2 Corps Field Punishment Camp	East Central District	GHQ Home Forces
11 Corps Reinforcement Camp	East Central District	GHQ Home Forces
MC Eastern Command	East Central District	War Office
MC Cambridge District	2 Corps District	War Office
MC Dunstable District	2 Corps District	War Office
Experimental Establishment (Admin Wing)	11 Corps District	War Office
HQ Eastern Command	East Central District	GHQ Home Forces
HQ Eastern Command Intelligence Section	East Central District	GHQ Home Forces
Intelligence Training Centre	2 Corps District	War Office
202 Officer Cadet Training Unit (EASC)	11 Corps District	War Office

UK MILITARY COMMAND AND CONTROL ORGANISATION.

Eastern Command, Non-Field Force Units, January 1943 – (contd)		
PoW Camps		
PoW Camp Eastern Command No.1 Command Cage	East Central District	War Office
PoW Camp Eastern Command No.2 Command Cage	East Central District	
10 PoW Camp, 20 PoW Camp, 27 PoW Camp, 29 PoW Camp, 35 PoW Camp, 36 PoW Camp, 55 PoW Camp, 59 PoW Camp	East Central District	
26 PoW Camp	2 Corps District	
56 PoW Camp, 78 PoW Camp	11 Corps District	
45 PoW (Italian) Working Camp 72 (Italian) Working Camp	11 Corps District	
QC		
Aylesbury, Bedfordshire & Hunts, Hertford, Northampton	East Central District	War Office
Cambridge, Norfolk	2 Corps District	
Essex North, Essex South, Suffolk	11 Corps District	
Salvage Depots		
2 Central Salvage Depot, 21 Central Salvage Depot, Danesbury Salvage Transit Centre, Kettering Salvage Transit Centre, Slough Salvage Transit Centre, Thurlbury ? Salvage Transit Centre (Thurlby?)	East Central District	War Office
29 Central Salvage Depot, Coopersale Salvage Transit Centre, Romford Salvage Transit Centre, Shoeburyness Salvage Transit Centre	11 Corps District	War Office
Arminghall Salvage Transit Centre, Caxton Salvage Transit Centre, Easton Salvage Transit Centre, Thetford Salvage Transit Centre	2 Corps District	War Office
Schools		
2 Corps District Junior Leaders School	2 Corps District	War Office
11 Corps District Junior Leaders School	11 Corps District	
11 Corps School (Individual Tactics Wing)	11 Corps District	
2 Corps Vehicle Maintenance School	2 Corps District	
11 Corps Vehicle Maintenance School	11 Corps District	
Eastern Command Camouflage School	2 Corps District	
Eastern Command Combined Operations School	11 Corps District	
Eastern Command Infantry Company Commands School	East Central District	
Eastern Command FF School	11 Corps District	
Eastern Command PT School	11 Corps District	
Eastern Command Vehicle Maintenance School	East Central District	
Experimental School	East Central District	
Military Engineering	2 Corps District	

Eastern Command, Non-Field Force Units, January 1943		
Schools – (contd)		
RASC Officers' Training School	11 Corps District	War Office
REME Officers' School	11 Corps District	
Salvage Mob and Training School	East Central District	
School of AA Artillery	East Central District	
School of Aircraft Recognition	East Central District	
War Dogs Training School	East Central District	
19 (Luton) Technical Training Group	East Central District	
23 (Norwich) Technical Training Group	2 Corps District	
26 (Northampton) Technical Training Group	East Central District	
30 (SW Essex) Technical Training Group		
35 (Slough) Technical Training Group	East Central District	
Special Wireless Intelligence Section	East Central District	
WO Mob Control Centre, Clacton	11 Corps District	
WO Mob Control Centre, Frinton	11 Corps District	
WO Staging Camp	East Central District	

Table XII – London District, Non-Field Force Units, February 1943

Source: WO33/1999

Unit	Corps / District / Area	Control
Sub-Areas		
NE London	London District	GHQ Home Forces
NW London		
SE London		
SW London		
Garrisons		
Pirbright, Westminster, Windsor, Woolwich	London District	GHQ Home Forces
Cavalry		
Household Cavalry Training Regiment	London District	War Office
Royal Armoured Corps		
HQ RAC Training Regiment	London District	War Office
2 Light Anti-Tank Troop, 13 Light Anti-Tank Troop, 14 Light Anti-Tank Troop, 15 Light Anti-Tank Troop, 26 Light Anti-Tank Troop		GHQ Home Forces
Artillery		
Depot, RA Woolwich	London District	War Office
Engineers		
522 Ordnance Survey Company	London District	GHQ Home Forces
Engineer Services		
HQ Chemical Warfare Troop		
Signals		
London District Signals (including 128 Infantry Brigade Signal Section)	London District	GHQ Home Forces
1 Artillery Signal Section Training Battalion 2 Artillery Signal Section Training Battalion		War Office
NE London Sub-Area Signals NW London Sub-Area Signals SE London Sub-Area Signals SW London Sub-Area Signals		HQ Home Forces
War Office Signals		War Office
Infantry		
Coldstream Guards Training Battalion	London District	War Office
Depot Party Mx? (Middlesex?) Depot Party Royal Fusiliers, Depot Party Surreys		GHQ Home Forces
Guards Depot		War Office
IG Training Battalion, SG Training Battalion, WG Training Battalion		War Office
RASC - Command (M) Transport Company (C(M)TC)		
100 C(M)TC, 101 C(M)TC, 102 C(M)TC, 103 C(M)TC	London District	GHQ Home Forces

London District, Non-Field Force Units, February 1943 – (contd)				
RASC				
Boat Stores Depot			London District	War Office
EFI Depot				
Land Incident Company				
MSD Perivale				
22 Stores Group Supply Reserve Depot, 9 Supply Reserve Depot, 21 Supply Reserve Depot (Auxiliary)				
1 War Office Transport Company, 2 War Office Transport Company				
34 Personnel Section, 35 Personnel Section				GHQ Home Forces
RASC Services (excluding barrack services)				
RASC Barrack Services				
RASC - Command Support Depots (CSD)				
Brentwood, Hounslow, Windsor,	Dulwich, Kensington, Woolwich	Finchley, Perivale,	London District	GHQ Home Forces
Medical - Camp Reception Stations (CRS)				
Hatch End, New Malden,	Hayes, Snaresbrook	Mill Hill,	London District	GHQ Home Forces
12 Company,	18 Company			
102 Convalescent Hospital				War Office
Medical - Military Hospitals (MH)				
Banstead, Hounslow, Shenley, Windsor,	Caterham, Harrow Road (Isolation), Watford (QA), Woolwich (Royal Herbert)		London District	War Office
Medical - Reception Stations (RS)				
Chelsea, Kingston, Pirbright	Chislehurst, Mill Hill,		London District	GHQ Home Forces
Ordnance - Kinema Sections (KS)				
Army Kinema Service Central Depot			London District	War Office
Army Kinema Service Film Production Unit				
44 KS, 22 KS, London District				
Ordnance - Central Ordnance Depots				
COD Greenford, COD Perivale			London District	War Office
Workshops				
1 Central Workshop, Ashford			London District	War Office
1 HRS				
Inspectorate of 'B' Vehicles				
11 RAC Training Regiment Repair Detachment				
207 Section				GHQ Home Forces

UK MILITARY COMMAND AND CONTROL ORGANISATION.

London District, Non-Field Force Units, February 1943 – (contd)		
Ordnance - Command Ordnance Depot (COD) & WO Ordnance Depots		
COD Camberwell, COD Greenwich, COD Hyde Park Magazine, COD Elstree, COD Holloway Road, N7, COD Olympia, COD Purfleet, COD South Harrow, COD Tower of London, COD Wembley	London District	GHQ Home Forces
HQ 'A' Vehicle Reserve Group		War Office
1 Company		GHQ Home Forces
1 MT Depot		War Office
1 MT Stores Depot		War Office
1 MT VRD, 2 MT VRD		War Office
104 Section		GHQ Home Forces
14 Technical Training Centre		War Office
Training Detachment (CD/CHL & CA)		War Office
15 (WO) Ammunition Sub-Depot		War Office
Provost - Corps of Military Police (CMP) Companies		
321 CMP (VP) Company, 322 CMP (VP) Company, 323 CMP (VP) Company	London District	War Office
Dental		
7 AD Laboratory	London District	War Office
13 Mobile Dental Unit, 15 Mobile Dental Unit	London District	
Pay		
Pay Depot	London District	War Office
Miscellaneous		
Army Mob Information Unit	London District	War Office
Central Pool of Artists		
28 Central Salvage Depot		
Detainee Centre		
GPO Headquarters		
Defence Centre		
'H' Internment Camp		
Ham Common Internment Camp		
HQ AA Training Establishment		
PoW Camps		
9, 10, Kempton Park, London District Central Cage	London District	War Office
Record Offices		
Infantry (Ashford), RAC, RA (Field), RA (HAA), RAMC	London District	War Office
Regimental Pay Office		
Finsbury Circus, Knightsbridge, Marylebone	London District	War Office
QC		
NE Sub-Area, NW Sub-Area, SE Sub-Area, SW Sub-Area	London District	War Office

London District, Non-Field Force Units, February 1943 – (contd)		
Salvage Transit Centres (STC)		
1 STC, 2 STC, 3 STC, 4 STC, 5 STC, 6 STC, 7 STC	London District	War Office
Schools		
AA Command Dive Bombing School	London District	AA Command
AA Command Staff Duties School		
AA Radio School		War Office
1 AA Signal Section School		
3 Intelligence School (R Sigs)		GHQ Home Forces
London District RA (LMG) School		
London District Drivers School		
London District school of Cookery		
London District School of Physical & Recreational Training		
London District School of Tactics		
Royal Army Medical College		
Technical Training Groups		
1 (Acton), 6 (Central London), 7 (Dagenham), 12 (Hackney), 13 (Hackney), 13 (Hounslow), 22 (NW London), 24 (Shoreditch), 29 (SE London), 30 (SW Essex), 33 (Wandsworth)	London District	War Office
Transit Camps		
1 London District, 2 London District (ATS)	London District	War Office

Table XIII – Northern Command, Non-Field Force Units, November 1942

Source: WO33/1967

Unit	Corps / District / Area	Control
Districts		
East Riding and Lincolnshire District	Northern Command	GHQ Home Forces
North Midland District	Northern Command	
Northumberland District	Northern Command	
West Riding District	Northern Command	
Areas		
Catterick Area	Northumberland District	GHQ Home Forces
Sub-Areas		
Derby	North Midland District	GHQ Home Forces
Durham	Northumberland District	
Leeds	West Riding District	
Leicester	North Midland	
North Lincolnshire	East Riding & Lincs District	
Nottingham	North Midland District	
North Riding	Northumberland District	
Pocklington	East Riding & Lincs District	
Sheffield	West Riding District	
South Lincolnshire	East Riding & Lincs District	
Tyne Valley	Northumberland District	
York	West Riding District	
Garrisons		
Bradford, Halifax, Huddersfield, Leeds, Sheffield, York	West Riding District	GHQ Home Forces
Catterick, Middlesborough, Newcastle, Sunderland	Northumberland District	
Chilwell, Derby, Leicester, Nottingham	North Midland District	
Hull	East Riding & Lincs District	
RAC - Training Regiments (TR)		
103 (RAC) (Motor Wing)	Northumberland District	War Office
51 TR, 53 TR, 54 TR, 56 TR, 59 TR, 60 TR, 61 TR	Northumberland District	
57 TR	West Riding District	
Artillery		
2 AA Training Group	North Midland District	War Office
4 AA Training Group	West Riding District	
52 AA Driver4 Training Regiment	Northumberland District	
240 AA 'Z' Training Unit	Northumberland District	
51 Anti-Tank Training Regiment	Northumberland District	
9 Field Training Unit	North Midland District	
Command Corps CA	East Riding & Lincs District	
Command Corps CA	Northumberland District	
Corps CA Practice Camp	Northumberland District	

Northern Command, Non-Field Force Units, November 1942			
Artillery – (contd)			
15 Heavy AA Training & Practice Camp	Northumberland District	War Office	
238 Light AA Training Regiment	North Midland District		
25 Medium & Heavy Training Regiment	Northumberland District		
123 Officer Cadet Training Unit	Northumberland District		
125 Officer Cadet Training Unit	West Riding District		
2 Reserve Field Regiment	North Midland District		
8 Reserve AA Regiment	East Riding & Lines District		
9 Reserve AA Regiment	North Midland District		
3 Practice Camp Battery, 5 Practice Camp Battery	Northumberland District		
37 Signal Training Unit	Northumberland District		
39 Signal Training Unit	West Riding District		
Artillery - Primary Training Wing (PTW)			
2 Primary Training Centre	West Riding District	War Office	
34 PTW, 37 PTW, 43 PTW	West Riding District		
82 PTW	Northumberland District		
Engineers			
Bridge Section & Collective Training Wing	North Midland District	War Office	
9 Command Troops Engineers	West Riding District		
10 Command Troops Engineers	Northumberland District		
1 (Field) Depot Battalion	West Riding District		
1 (SME) Depot Battalion	West Riding District		
3 (L of C) Depot Battalion, 4 (L of C) Training Battalion	West Riding District		
Engineer Services Northern Command	West Riding District		
HQ RE Depot	West Riding District		
1 Mechanical Equipment Training Company	North Midland District		
141 Officer Cadet Training Unit, 142 OCTU	North Midland District		
50 Primary Training Wing	West Riding District		
Postal Training Centre	North Midland District		
RE Workshop Power Station	Northumberland District		
6 Railway Construction & Maintenance Group	West Riding District		
3 Training Battalion	North Midland District		
2 (MT) Training Depot	West Riding District		
2 Training Stores Depot	North Midland District		
Signals			
West Riding District Signals, Leeds Sub-Area Signals, Sheffield Sub-Area Signals, York Sub-Area Signals	West Riding District		GHQ Home Forces
North Midland District Signals, Derby Sub-Area Signals, Nottingham Sub-Area Signals	North Midland District		

Northern Command, Non-Field Force Units, November 1942			
Signals – (contd)			
East Riding & Lincolnshire District Signals	East Riding & Lincs District		
Catterick Area Signals, Durham Sub-Area Signals, North Riding Sub-Area Signals, Tyne Valley Sub-Area Signals	Northumberland District	GHQ Home Forces	
North Lincolnshire Sub-Area Signals, South Lincolnshire Sub-Area Signals, Pocklington Sub-Area Signals	East Riding & Lincs District		
1 Holding Battalion	Northumberland District	War Office	
3 Holding Battalion	West Riding District		
NCO's Training Battalion	West Riding District		
151 OCTU, 152 OCTU	Northumberland District		
1 Operational Training Battalion	Northumberland District		
3 Operational Training Battalion, 5 Operational Training Battalion	West Riding District		
5 Primary Training Centre	Northumberland District		
7 Primary Training Centre	West Riding District		
1 Signal Training Centre	Northumberland District		
3 Signal Training Centre	West Riding District		
1 Trades Training Battalion, 4 Trades Training Battalion	Northumberland District		
3 Trades Training Battalion	West Riding District		
Infantry			
Regimental Depot Party Foresters	North Midland District		War Office
Regimental Depot Party Leicesters	North Midland District		
3 Infantry Anti-Tank Wing	Northumberland District		
2 Infantry Depot	North Midland District		
4 Infantry Training Centre, 5 ITC, 6 ITC, 10 ITC	Northumberland District		
7 ITC	East Riding & Lincs District		
2 Motor Training Battalion	Northumberland District		
Nos.8, 15 & 22 Primary Training Centres	East Riding & Lincs District		
23 Primary Training Centre	Northumberland District		
98 Primary Training Centre	West Riding District		
Nos.54, 55, 56, 60 & 83 Primary Training Wings	Northumberland District		
57 Primary Training Wing	East Riding & Lincs District		
60 (Recce) Training Centre	Northumberland District		
1 Young Soldiers' Training Unit	East Riding & Lincs District		
RASC - Command Supply Depots (CSD)			
CSD Barlow, CSD Rotherham, CSD Wakefield, CSD Yeadon, CSD York	West Riding District	GHQ Home Forces	
CSD Catterick, CSD Hexham, CSD Malton, CSD Newcastle, CSD Northallerton, CSD Ponteland, CSD Rothbury, CSD West Auckland, CSD Woolmer	Northumberland District		
CSD Cottingham, CSD Grantham, CSD Lincoln	East Riding & Lincs District		
CSD Derby, CSD Loughborough, CSD Worksop	North Midland District		

Northern Command, Non-Field Force Units, November 1942 – (contd)		
RASC - Miscellaneous		
18 Primary Training Centre	North Midland District	War Office
HQ 'D' Vehicle Reserve Group	West Riding District	
'H' Supply Company	Northumberland District	
13 Main Support Depot	North Midland District	
14 Main Support Depot	West Riding District	
1 Mob Control Centre	West Riding District	
5 Drivers Training Brigade, 8 Drivers Training Brigade, 9 Drivers Training Brigade	North Midland District	
6 Drivers Training Brigade	West Riding District	
3 Training Brigade	North Midland District	
Medical		
64 Ambulance Train (Home)	North Midland District	War Office
Command Medical Stores		
Askham Grange, York Auxiliary Hospital	West Riding District	
Carlton Towers, Goole Auxiliary Hospital		
105 Military Convalescent Hospital, 106 Military Convalescent Hospital		
Northern Command Convalescent Depot		
12 (H) Depot		
11 Depot & Training Establishment		
Doncaster Royal Infirmary		
7 Company RAMC	Northumberland District	GHQ Home Forces
8 Company RAMC	West Riding District	
21 Primary Training Centre	West Riding District	
Medical - Camp Reception Stations (CRS)		
CRS Alfreton, CRS Bakewell, CRS Buxton, CRS Chesterfield, CRS Derby (2), CRS Eckington, CRS Hinckley, CRS Leicester, CRS Loughborough, CRS Mansfield, CRS Matlock, CRS Nottingham, CRS Workshop	North Midland District	War Office
CRS Bawtry, CRS Keadby, CRS Lincoln, CRS Louth, CRS Mablethorpe, CRS New Waltham, CRS Spalding	East Riding & Lincs District	
Medical - Reception Stations (RS)		
RS Beverley	East Riding & Lincs District	War Office
RS Chilwell (2), RS Derby (2)	North Midland District	
RS Halifax (ATS), RS Harrogate, RS Pontefract, RS Ripon	West Riding District	
RS Newark, RS Retford	North Midland	
RS Northallerton, RS Strensall, RS Thirst	Northumberland District	War Office
Medical - Emergency Hospitals (EH)		
EH Wharnccliffe (Sheffield), EH High Royds (Leeds), EH Harrogate District General Hospital, EH Pinderfield (Wakefield), EH Seacroft (Leeds), EH St Lukes (Bradford)	West Riding District	War Office

UK MILITARY COMMAND AND CONTROL ORGANISATION.

Northern Command, Non-Field Force Units, November 1942 – (contd)		
Medical - Military Hospitals (MH)		
MH Bracebridge (Lincoln), MH Lincoln	East Riding & Lincs District	War Office
MH Catterick, MH Hauxwell, MH Heighington, MH Newcastle, MH Northallerton	Northumberland District	
MH Clifton (York), MH Halifax, MH York	West Riding District	
Medical - Ophthalmic Centres (OC)		
Leicester, Matlock, Nottingham	North Midland District	War Office
Ordnance - Ammunition Depots		
23 War Office	Northumberland District	War Office
24 War Office	North Midland District	
86 Command, 92 Command, 93 Command, 94 Command	East Riding & Lincs District	
87 Command	West Riding District	
95 Command, 96 Command, 97 Command, 98 Command	Northumberland District	
Ordnance		
6 Battalion, 7 Battalion, 8 Battalion, 12 Battalion	North Midland District	War Office
HQ Training Establishment	North Midland District	
8 Kinema Section	West Riding District	
9 Kinema Section, 11 Kinema Section	Northumberland District	
10 Kinema Section	North Midland District	
Mob Centre, Arnold	North Midland District	
OCTU	North Midland District	
22 Primary Training Centre, 23 Primary Training Centre	North Midland District	
1 School Clerks & Storemen	Northumberland District	
2 School Clerks & Storemen, 3 School Clerks & Storemen	North Midland District	
1 Technical Training Centre, 13 Technical Training Centre	North Midland District	
6 RAC Training Regiment Repair Detachment, 7 RAC Training Regiment Repair Detachment	Northumberland District	
Ordnance - Depots		
Barlow, Killingbeck, Selby, York	West Riding District	War Office
Catterick,	Northumberland District	
Chilwell (MT Sub-Depot), Derby, Old Dalby, Welbeck	North Midland District	
Ordnance - Workshops		
Butley? (Batley?) (Sub-Workshop), York	West Riding District	War Office
Catterick, High Heaton & Thropton (Sub-Workshop) Newcastle (Sub-Workshop), Redesdale (Sub-Workshop), Scorton, Stokesley (Sub-Workshop), Wooler (Sub-Static)	Northumberland District	
Gainsborough (Sub-Workshop), Middleton-in-the-Wolds (Sub-Workshop)	East Riding & Lincs District	
Provost - Corps of Military Police (CWP) Companies		
331 CMP (VP) Company, 332 CMP (VP) Company	Northumberland District	War Office
333 CMP (VP) Company, 334 CMP (VP) Company, 336 CMP (VP) Company	West Riding District	
335 Corps of Military Police (VP) Company	North Midland District	

Northern Command, Non-Field Force Units, November 1942 – (contd)		
Provost		
Northern Command CMP Centre	West Riding District	War Office
150 Provost Company (Home Command)	Northumberland District	
151 Provost Company (Home Command)	West Riding District	GHQ Home Forces
152 Provost Company (Home Command)	North Midland District	
174 Provost Company (Home Command)	East Riding & Lincs District	
RAPC		
Leicester RAOC	North Midland District	War Office
Bradford RAC	West Riding District	
Leeds RAOC	West Riding District	
Nottingham ATS	North Midland District	
York	West Riding District	
RAVC		
Remount Depot	North Midland District	War Office
1 Reserve Hospital	West Riding District	
1 Training Section	West Riding District	
Pioneers		
OCTU and School of Instruction	Northumberland District	War Office
6 Training Centre	West Riding District	
Dental		
2 Army Dental Laboratory	West Riding District	War Office
Nos.5 & 11 Mobile Dental Units	West Riding District	
Nos.6, 27, 29 & 30 Mobile Dental Units	East Riding & Lincs District	
Nos.7, 8 & 28 Mobile Dental Units	Northumberland District	
Nos.35 & 36 Mobile Dental Units	North Midland District	
Miscellaneous		
Army Glider Pilot Training Section	North Midland District	War Office
Cleethorpes Training Centre	East Riding & Lincs District	
Elementary Cookery Training Centre	West Riding District	
Elementary Cookery Training Centre	Northumberland District	
Infantry Record Office, York	West Riding District	
Infantry Training Centre	North Midland District	
3 Military Prison and Detention Barracks	Northumberland District	
10 Military Prison and Detention Barracks	West Riding District	
MC Hull	East Riding & Lincs District	
MC Leeds	West Riding District	
MC NE Ports	West Riding District	
Messing Officers' Training Centre	Northumberland District	
Mob Control Centre Northern Command	Northumberland District	
Mob Centre - War Office	West Riding District	
Northern Command Young Soldiers' Training Camp	West Riding District	
70 Physical Development Centre	East Riding & Lincs District	

Northern Command, Non-Field Force Units, November 1942 – (contd)		
Salvage Depots		
1 Central, 8 Central, 40 Central	West Riding District	War Office
Derby, Leicester, Loughborough	North Midland District	
Prisoner of War Camps		
No.1 Command Cage	West Riding District	War Office
No.2 Command Cage	North Midland District	
No.3 Command Cage	Northumberland District	
4 PoW Camp, 18 PoW Camp	Northumberland District	
11 PoW Camp, 17 PoW Camp	West Riding District	
13 PoW Camp, 28 PoW Camp	North Midland District	
51 (Italian) Working Camp, 52 (Italian) Working Camp, 58 (Italian) Working Camp	North Midland District	
53 (Italian) Working Camp	West Riding District	
59 (Italian) Working Camp, 69 (Italian) Working Camp	Northumberland District	
72 PoW Camp	East Riding & Lincs District	
Schools		
Airborne Forces Depot & School	North Midland District	War Office
Army BD School	West Riding District	
Army School of Education	West Riding District	
1 Clerks & Storemen's School	West Riding District	
2 Clerks & Storemen's School, 3 Clerks & Storemen's School	North Midland District	
Infantry Drivers & Maintenance School	West Riding District	
6 Intelligence School	North Midland District	
Junior Leaders' School	Northumberland District	
NCO's Central School	West Riding District	
Northern Command Company Command School	Northumberland District	
Northern Command Gas School	West Riding District	
Northern Command PT School	West Riding District	
PL School	East Riding & Lincs District	
School of Military Engineering	West Riding District	
Signals School	Northumberland District	
Vehicle Maintenance School	Northumberland District	
Vehicle Maintenance School	East Riding & Lincs District	
Young Soldier NCO's School	Northumberland District	
16 (Leeds) Technical Training Group	West Riding District	
24 (Nottingham) Technical Training Group	North Midland District	
39 (Lincoln) Technical Training Group	North Midland District	
41(Sunderland) Technical Training Group	Northumberland District	
Staging Camps		
Doncaster Staging Camp	West Riding District	GHQ Home Forces
Lutterworth Staging Camp	North Midland District	

Table XIV – Scottish Command, Non-Field Force Units, January 1943

Source: WO33/1968

Unit	Corps / District / Area	Control
Districts		
North Highland	Scottish Command	GHQ Home Forces
West Scotland		
Areas		
Edinburgh	Scottish Command	GHQ Home Forces
Galloway	West Scotland District	
Glasgow		
South Highland	Scottish Command	
1 Protected Area	North Highland District	
2 Protected Area	Orkney & Shetland Defences	
3 Protected Area	North Highland District	
4 Protected Area		
Sub-Areas		
Aberdeen Sub-Area	North Highland District	GHQ Home Forces
Angus Sub-Area	South Highland District	
Argyll Sub-Area	West Scotland District	
Ayr Sub-Area	West Scotland District	
Border Sub-Area	Edinburgh Area	
Clyde Sub-Area	West Scotland District	
Dumfries Sub-Area	West Scotland District	
Fife Sub-Area	South Highland District	
Inverness Sub-Area	North Highland District	
Lothian Sub-Area	Edinburgh Area	
Moray Sub-Area	North Highland District	
Perth Sub-Area	South Highland District	
Stirling Sub-Area	West Scotland District	
Sutherland Sub-Area	North Highland District	
Garrisons		
Aberdeen, Inverness, Outer Hebrides	North Highland District	GHQ Home Forces
Dundee	South Highland District	
Flotta, South Ronaldsay	Orkney & Shetland Defences	
Glasgow	West Scotland District	
Armoured Corps		
Light Scout Car Training Centre	West Scotland District	War Office
75 Primary Training Wing		
1 Recce Regiment Training Centre		
116 Officer Cadet Training Unit		

UK MILITARY COMMAND AND CONTROL ORGANISATION.

Scottish Command, Non-Field Force Units, January 1943 – (contd)		
Artillery		
5 Field Training Regiment, 6 Field Training Regiment	West Scotland District	War Office
2 Heavy AA Practice Camp		
32 Primary Training Wing, 33 Primary Training Wing		
84 Primary Training Wing		
38 Signal Training Centre	Edinburgh Area	
Forth Fixed Defences		
Engineers		
11 Command Troops Engineers	North Highland District	GHQ Home Forces
Engineer Services Scottish Command	Edinburgh Area	
2 Military Port	West Scotland District	War Office
143 Officer Cadet Training Unit		
6 Training Battalion	North Highland District	
Signals		
Aberdeen Sub-Area Signals, Inverness Sub-Area Signals, Sutherland Sub-Area Signals	North Highland District	GHQ Home Forces
Angus Sub-Area Signals, Fife Sub-Area Signals, Moray Sub-Area Signals, Perth Sub-Area Signals, South Highland Area Signals	South Highland District	
Argyll Sub-Area Signals, Ayr Sub-Area Signals, Clyde Sub-Area Signals, Dumfries Sub-Area Signals, Galloway Sub-Area Signals, Glasgow Sub-Area Signals, Stirling Sub-Area Signals, West Scotland District Signals	West Scotland District	
Infantry		
1 Infantry Depot	Edinburgh Area	War Office
165 Officer Cadet Training Unit		
8 Infantry Training Centre	South Highland District	
58 Primary Training Wing		
9 Infantry Training Centre, 11 Infantry Training Centre	North Highland District	
59 Primary Training Wing, 61 Primary Training Wing		
9 Primary Training Wing, 17 Primary Training Wing	West Scotland District	

Scottish Command, Non-Field Force Units, January 1943 – (contd)		
RASC - Various		
RASC Services (excluding barrack services) Scottish Command	Edinburgh Area	War Office
BASC Barrack Services Scottish Command		
84 Command (M) MT Company, 85 Command (M) MT Company, 86 Command (M) MT Company		
RASC Services Orkneys	Orkney & Shetland Defences	
RASC Services Shetlands		
80 Command (M) MT Company, 81 Command (M) MT Company	North Highland District	
82 Command (M) MT Company, 83 Command (M) MT Company	South Highland District	
87 Command (M) MT Company, 88 Command (M) MT Company, 89 Command (M) MT Company	West Scotland District	
RASC - Command Supply Depots (CSD)		
CSD Alness, CSD Balnereach ?, CSD Fort William, CSD Inverness, CSD Kennethmont, CSD Thurso	North Highland District	GHQ Home Forces
CSD Barry Camp, CSD Dunfermline	South Highland District	
CSD Bellahouston, CSD Dumfries, CSD Gales, CSD Gourrock, CSD Stranraer	West Scotland District	
RASC - Miscellaneous		
177 Company, 908 Company	Orkney & Shetland Defences	GHQ Home Forces
11 Personnel Section	North Highland District	
12 Personnel Section	South Highland District	
13 Personnel Section	Edinburgh Area	
14 Personnel Section, 15 Personnel Section	West Scotland District	
17 Personnel Section	Orkney & Shetland Defences	
Embarkation Supply Depot Greenock	West Scotland District	War Office
2 Holding Battalion		
10 Main Support Depot		
1 Support Reserve Depot		
WD (Hand) Bakery	Orkney & Shetland Defences	
RASC - Petrol Tin Factory Detachment		
1 Petrol Tin Factory Detachment	Edinburgh Area	War Office
2 Petrol Tin Factory Detachment, 3 Petrol Tin Factory Detachment	West Scotland District	
Medical		
57 Ambulance Train, 58 Ambulance Train	West Scotland District	GHQ Home Forces
13 Company	Edinburgh Area	GHQ Home Forces
109 Military Convalescent Depot	South Highland District	War Office
110 Military Convalescent Depot	West Scotland District	War Office

UK MILITARY COMMAND AND CONTROL ORGANISATION.

Scottish Command, Non-Field Force Units, January 1943 – (contd)		
Medical - Military Hospitals		
MH Ayr, MH Drymen, MH Dumfries, MH Gartcosh, MH Gairloch, MH Glasgow, MH Hairmyres (East Kilbride), MH Hamilton, MH Inveraray	West Scotland District	War Office
MH Dingwall, MH Fort George, MH Fort William	North Highland District	
MH Edinburgh	Edinburgh Area	
MH Kirkwall, MH Kirbister, MH Lerwick, MH Scalloway, MH Stromness	Orkney & Shetland Defences	
Medical - Reception Stations (RS)		
RS Aberdeen, RS Elgin, RS Inveralot?, RS Grantown, RS Inverness, RS Kinghorn, RS Thurso	North Highland District	War Office
RS Aberlady, RS Dalkeith (2),RS Dunbar, RS Edinburgh (3), RS Glencorse, RS Inchcolm, RS Murrayfield	Edinburgh Area	
RS Ayr, RS Campbeltown, RS Dumbarton, RS Port Ellen, RS Shandon Hydro	West Scotland District	
RS Flotta, RS Scalloway, RS Somberg ?, RS South Ronaldsway, RS Sullom	Orkney & Shetland Defences	
Ordnance - Command Ammunition Depots (CAD)		
22 Battalion, 103 CAD	West Scotland District	GHQ Home Forces
101 CAD, 107 CAD, 108 CAD	North Highland District	
104 CAD, 105 CAD	Edinburgh Area	
106 CAD, 109 CAD	South Highland District	
Kincardine	South Highland District	War Office
Kirkcudbright	West Scotland District	
Ordnance - Command Ordnance Depots (COD)		
COD Glasgow	West Scotland District	War Office
COD Selkirk		
COD Stirling	Edinburgh Area	
COD Bonhill, COD Falkirk	West Scotland District	GHQ Home Forces
COD Grantown-on-Spey, COD Edderton	North Highland District	
COD Lerwick, COD Stromness	Orkney & Shetland Defences	
Ordnance - Command Ordnance Sub-Depots (COSD)		
COSD Bonhill, COSD Carfin, COSD Darnley ?, COSD Newmilns	West Scotland District	War Office
Depot RAOC	Orkney & Shetland Defences	
8 Company, 17 Company	West Scotland District	GHQ Home Forces
Ordnance - Kinema Sections (KS)		
12 KS	West Scotland District	War Office
13 KS, 14 KS	Edinburgh Area	
15 KS, 51 KS	North Highland District	
16 KS, 52 KS	Orkney & Shetland Defences	
Scottish Command Kinema Section	Edinburgh Area	

Scottish Command, Non-Field Force Units, January 1943 – (contd)		
Ordnance - Miscellaneous		
20 Section, 100 Section	West Scotland District	GHQ Home Forces
7 MT VRD	West Scotland District	War Office
29 WO Ammunition Depot	West Scotland District	
25 WO Ammunition Depot	South Highland District	
WD Laundry Orkneys, WD Laundry Shetlands	Orkney & Shetland Defences	
Command Workshops (CW)		
CW Bonhill, CW Dumfries, CW Irvine, CW Lanark, CW Paisley, CW Stirling, CW Stranraer	West Scotland District	GHQ Home Forces
CW Calsdale?, CW Point of Scotland	Orkney & Shetland Defences	
Pay		
Pay Office, Edinburgh	Edinburgh Area	War Office
35 Detachment	West Scotland District	
Veterinary		
10 Mobile Vet Detachment	Edinburgh Area	War Office
Pharmacy Edinburgh		
Provost Corps of Military Police (CMP)		
351 CMP (VP) Company	Edinburgh Area	War Office
352 CMP (VP) Company, 353 CMP (VP) Company, 354 CMP (VP) Company	West Scotland District	
355 CMP (VP) Company	South Highland District	
356 CMP (VP) Company, 357 CMP (VP) Company	North Highland District	
HQ CMP Scottish Command	Edinburgh Area	
169 Provost Company, 170 Provost Company (Home Command)	Edinburgh Area	
171 Provost Company (Home Command)	South Highland District	
172 Provost Company (Home Command)	North Highland District	
177 Provost Company (Home Command)	West Scotland District	
Dental - Army Dentist (AD)		
4 AD Laboratory	Edinburgh Area	War Office
9 AD Laboratory	Orkney & Shetland Defences	
Dental - Mobile Dental Unit (MDU)		
8 MDU, 18 MDU, 28 MDU, 45 MDU	West Scotland District	GHQ Home Forces
10 MDU	Orkney & Shetland Defences	
15 MDU, 42 MDU, 60 MDU	South Highland District	
17 MDU	Edinburgh Area	
46 MDU, 48 MDU	North Highland District	

UK MILITARY COMMAND AND CONTROL ORGANISATION.

Scottish Command, Non-Field Force Units, January 1943 – (contd)		
Miscellaneous		
Armoured Fighting Vehicle Range, Kirkcudbright	West Scotland District	War Office
Combined Training Centre		
HQ Scottish Ports Company		
154 Home Port Security Section		
Port Op Establishment, Faslane		
Messing Officers' Training Centre	Edinburgh Area	
8 Military Detention Barracks	South Highland District	GHQ Home Forces
Military Detention Barracks	Edinburgh Area	
Military Prison & Detention Barracks, Coatdyke	West Scotland District	
Military Detention Barracks, South Ronaldsway	Orkney & Shetland Defences	
PoW Camps		
1 (Command) PoW Cage	Edinburgh Area	War Office
6 PoW Camp, 12 PoW Camp		
75 (Italian) PoW Camp		
19 PoW Camp, 24 PoW Camp, 62 PoW Camp	West Scotland District	
68 PoW Camp		
21 PoW Camp, 63 PoW Camp, 64 PoW Camp, 66 PoW Camp, 77 PoW Camp	South Highland District	
34 PoW Camp, 60 PoW Camp	Orkney & Shetland Defences	
QC		
QC Edinburgh	Edinburgh Area	War Office
QC Glasgow, QC Galloway Area	West Scotland District	
QC Inverness	North Highland District	
QC South Highland Area	South Highland District	
QC Orkneys, QC Shetland	Orkney & Shetland Defences	
Schools		
AA Command Technical Instruction School	Edinburgh Area	War Office
AA School	Orkney & Shetland Defences	War Office
3 AA Corps Signals Training School	West Scotland District	War Office
AA Wing School	Edinburgh Area	War Office
Command Company Commands School	Edinburgh Area	War Office
Command Junior Leaders & W/T School	Edinburgh Area	War Office
Command Vehicle Maintenance School	West Scotland District	War Office
Mountain & Snow Warfare Training School	North Highland District	War Office
2 GHQ Home Guard School	West Scotland District	GHQ Home Forces
Special Training Centre (Allied Wing & M1 Wing only)	North Highland District	War Office
8 (Edinburgh) Technical Training Group	Edinburgh Area	War Office
10 (Glasgow) Technical Training Group	West Scotland District	War Office

Scottish Command, Non-Field Force Units, January 1943 – (contd)		
Transit Camps		
Aberdeen, Invergordon, Stornoway, Thurso	North Highland District	War Office
Bellahouston, Carstairs, Castle Douglas, Coulter, Dalbeattie, Dumfries, East Kilbride, Gales, Glasgow (Yorkhill Parade), Glasgow (Hotspur Street), Glasgow (Langside), Greenock, Hamilton, Helensburgh, Johnston, Kilmarnock, Stranraer, Wishaw, 51 Transit Camp, 52 Transit Camp	West Scotland District	
Dunfermline, Perth	South Highland District	

Table XV – Southern Command, Non-Field Force Units, January 1943

Source: WO33/1995

Unit	Corps / Dist / Area	Control
Districts		
Hants & Dorset	Southern Command	GHQ Home Forces
South-Western District	Southern Command	
Salisbury Plain	Southern Command	
South Midland	Southern Command	
Areas		
Cornwall Coastal	South-Western District	GHQ Home Forces
Somerset & Bristol	South-Western District	
Sub-Areas		
Berkshire & Oxfordshire	South Midland District	GHQ Home Forces
Bristol	South-Western District	
Gloucester	South Midland District	
North Devon	South-Western District	
North Wilts	Salisbury Plain District	
South Wilts	Salisbury Plain District	
Garrisons		
Barton Stacy, Blandford, Bournemouth Bovington, Portland, Southampton	Hants & Dorset District	GHQ Home Forces
Bicester, Didcot, Portsmouth, Shrivenham	South Midland District	
Bristol, Plymouth, Scilly Isles, Yeovil	South Western District	
Bulford, Chiseldon, Corsham, Devizes, Larkhill, Tidworth, Warminster	Salisbury Plain District	
Sub-Area Signals		
Berkshire & Oxfordshire	South Midland District	GHQ Home Forces
Bristol	South-Western District	
Gloucester	South Midland District	
North Devon	South-Western District	
North Wiltshire	Salisbury Plain District	
South Wiltshire	Salisbury Plain District	
Infantry		
3 Primary Training Centre	South-Western District	War Office
29 Primary Training Centre	South-Western District	
RASC		
RASC Services		GHQ Home Forces
RASC Services (Barracks)		
RASC - Command (M) Transport Companies (C(M)TP)		
592 C(M)TP, 593 C(M)TP	South Midland District	GHQ Home Forces
594 C(M)TP, 598 C(M) TP	South-Western District	
595 C(M)TP, 596 C(M)TP, 597 C(M)TP, 599 C(M)TP	Salisbury Plain District	
600 C(M)TP, 601 C(M)TP	Hants & Dorset District	

Southern Command, Non-Field Force Units, January 1943 – (contd)		
RASC - Command Supply Depots (CSD)		
CSD Barnstaple, CSD Bath, CSD Bodmin, CSD Denbury, CSD Devonport, CSD Exeter, CSD Langford, CSD Launceston, CSD Okehampton, CSD Plymouth, CSD Scilly Isles, CSD Taunton, CSD Tetbury, CSD Truro, CSD Yeovil	South-Western District	GHQ Home Forces
CSD Barton Stacy, CSD Blandford, CSD Bovington, CSD Parkhurst (IoW), CSD Portsmouth, CSD Ryde (IoW), CSD Southampton, CSD Stockbridge, CSD Wallington, CSD Wimborne	Hants & Dorset District	
CSD Bulford, CSD Chippenham, CSD Devizes, CSD Larkhill, CSD Warminster	Salisbury Plain District	
CSD Chippenham, CSD Eynsham, CSD Shrivenham	South Midland District	
RASC - Other Depots		
HQ South Western District RASC	South-Western District	GHQ Home Forces
9 Main Supply Depot	South Midland District	War Office
17 Main Supply Depot	South-Western District	
RASC - Personnel Sections		
18, 19 Personnel Sections	Hants & Dorset District	GHQ Home Forces
20, 21, 22 Personnel Sections	South-Western District	
23 Personnel Section	South Midland District	
24 Personnel Section	Salisbury Plain District	
Other RASC		
2 Petrol Reserve Depot, RASC	South-Western District	War Office
11 Petrol Tin Factory Depot, RASC		
4 Support Reserve Depot, RASC	Salisbury Plain District	
18 Support Reserve Depot, RASC	Hants & Dorset District	
2 Training Battalion, RASC		
615 Water Transport Company	Hants & Dorset District	GHQ Home Forces
Medical		
61 Ambulance Train (Home)	South Midland District	GHQ Home Forces
65 Ambulance Train (Home)	South-Western District	
4 Company RAMC	Hants & Dorset District	
21 Company RAMC	Hants & Dorset District	
20 Company RAMC	Salisbury Plain District	
22 Company RAMC	South-Western District	
Army Blood Support Depot	South-Western District	War Office
114 Military Convalescent Hospital Depot		
Military Hospitals (MH)		
MH Ashurst, MH Oxford (2), MH Reading	South Midland District	War Office
MH Bath, MH Moreton Hampstead, MH Tiverton	South-Western District	
MH Bovington, MH Everleigh, MH Malmesbury	Salisbury Plain District	
MH Netley (Royal Victoria), MH Parkhurst, MH Shaftesbury, MH Totland	Hants & Dorset District	

UK MILITARY COMMAND AND CONTROL ORGANISATION.

Southern Command, Non-Field Force Units, January 1943 – (contd)		
Ordnance		
Anti-Gas Repair Depot, Frome	South Midland District	War Office
14 Battalion RAOC		
15 Battalion RAOC		
19 Battalion RAOC	South-Western District	GHQ Home Forces
Central Armament Depot, Corsham	Salisbury Plain District	War Office
Central Ordnance Depot, Bicester	South Midland District	War Office
Central Ordnance Depot, Didcot		
Command & Corps Armament Depots (CCAD)		
CCAD 60, CCAD 72	South Midland District	GHQ Home Forces
CCAD 61, CCAD 66, CCAD 67, CCAD 68, CCAD 69	Hants & Dorset District	
CCAD 62, CCAD 63, CCAD 64, CCAD 65, CCAD 71	South-Western District	
Command Ordnance Depots (COD)		
COD Bridgwater, COD Coypool, COD Plymouth	South-Western District	GHQ Home Forces
COD Corsham, COD Tidworth	Salisbury Plain District	
COD Hilsea, COD Portsmouth	Hants & Dorset District	
Command Ordnance Sub-Depots (COSD)		
COSD Axbridge, COSD Cullompton, COSD Gothers, COSD Okehampton	South-Western District	GHQ Home Forces
COSD Banbury, COSD Gloucester, COSD Thatcham, COSD Witney	South Midland District	
COSD Bulford, COSD Ludgershall, COSD Semley, COSD Warminster	Salisbury Plain District	
COSD Morestead, COSD Ryde, COSD Sherborne	Hants & Dorset District	
RAOC Companies		
5 Company	South-Western District	GHQ Home Forces
6 Company	Hants & Dorset District	
13 Company	South Midland District	War Office
15 Company	South-Western District	GHQ Home Forces
Kinema Sections (KS)		
17 KS	South Midland District	War Office
18 KS	Salisbury Plain District	
19 KS	Hants & Dorset District	
KS 20, KS 21, KS 22	South-Western District	
Southern Command KS	Hants & Dorset District	
RAOC Command Workshops (CW)		
CW Bovington, CW Hilsea	Hants & Dorset District	GHQ Home Forces
CW Coypool	South Western District	
CW Shrivenham, CW Thatcham	South Midland District	
CW Tidworth, CW Warminster	Salisbury Plain District	

Southern Command, Non-Field Force Units, January 1943 – (contd)		
MT, RAOC		
3 MT Depot, 3 MT Stores Depot, 'C' MT Vehicle Reserve Group, 5 MT VRD, 6 MT VRD, MT VRD Thatcham	South Midland District	War Office
63 Section, RAOC	Salisbury Plain District	
105 Section, RAOC	Salisbury Plain District	GHQ Home Forces
103 Section, RAOC, 107 Section, RAOC	Hants & Dorset District	
106 Section, RAOC	South Western District	
2 (WO) Ammunition Sub-Depot, 28 (WO) Ammunition Sub-Depot, 35 (WO) Ammunition Sub-Depot	South Midland District	War Office
15 (WO) Ammunition Sub-Depot	South Western District	GHQ Home Forces
Returned Boot Depot	South Western District	
Returned Clothing Depot, Gloucester	South Midland District	
RAOC Command Sub-Workshops (CSW)		
CSW Basingstoke, CSW Blandford, CSW Newport (IoW)	Hants & Dorset District	GHQ Home Forces
CSW Bideford, CSW Cullompton, CSW Truro, CSW Watchet	South Western District	
CSW Gloucester, CSW Oxford	South Midland District	
REME Companies		
107 Company REME, 109 Company REME	Hants & Dorset District	War Office
108 Company REME	Salisbury Plain District	
RAC Training Regiment Repair Detachments (TRRD)		
1 RAC TRRD, 2 RAC TRRD, 3 RAC TRRD, 4 RAC TRRD, 5 RAC TRRD, 12 RAC TRRD	Salisbury Plain District	War Office
9 RAC TRRD, 10 RAC TRRD	Hants & Dorset District	
REME Workshops		
201 Section, REME	South Midland District	Unknown
205 Section, REME	Salisbury Plain District	
204 Section, REME, 206 Section, REME	Hants & Dorset District	
Regimental Pay Offices		
Bournemouth	Salisbury Plain District	War Office
Exeter, Ilfracombe	South Western District	
Reading	South Midland District	
Veterinary		
Larkhill, Tidworth Pharmacies	Salisbury Plain District	War Office
Southern Command Pay Office		
Detachment RAPC		
6 Detachment RAPC, 28 Detachment RAPC	Salisbury Plain District	War Office
17 Detachment RAPC, 32 Detachment RAPC	South Western District	

UK MILITARY COMMAND AND CONTROL ORGANISATION.

Southern Command, Non-Field Force Units, January 1943 – (contd)		
Provost Units - Corps of Military Police (CMP) Companies		
HQ Corps of Military Police Southern Command	Salisbury Plain District	GHQ Home Forces
371 CMP (VP) Company	South Midland District	War Office
372 CMP (VP) Company	Salisbury Plain District	
373 CMP (VP) Company, 374 CMP (VP) Company, 375 (VP) Company	Hants & Dorset District	
376 CMP (VP) Company, 377 CMP (VP) Company, 378 CMP (VP) Company	South Western District	
Provost Units - Provost Companies		
159 Provost Company (Home Command)	South Midland District	GHQ Home Forces
160 Provost Company (Home Command)	Salisbury Plain District	
161 Provost Company (Home Command) 178 Provost Company (Home Command)	Hants & Dorset District	
162 Provost Company (Home Command) 163 Provost Company (Home Command)	South Western District	
Dental - Mobile Dental Unit (MDU)		
5 Army Dental Lab, 11 Army Dental Lab	South Western District	War Office
19 MDU, 20 MDU	Salisbury Plain District	
30 MDU, 31 MDU, 32 MDU	South Midland District	
49 MDU, 50 MDU, 51 MDU, 52 MDU, 57 MDU, 58 MDU	South Western District	
55 MDU, 56 MDU, 59 MDU	Hants & Dorset District	
Miscellaneous		
Air Defence Experimental Establishment	Hants & Dorset District	War Office
3 Army Glider Parachute Training Section	Salisbury Plain District	
6 Central Salvage Depot	South Midland District	
14 Central Salvage Depot	South Western District	
Experimental Bridging Establishment	Hants & Dorset District	
Experimental Tunnelling Establishment	Hants & Dorset District	
9 Detention Barracks	South Western District	
Intelligence Depot (Officers)	South Midland District	
Intelligence Corps Depot (ORs)	Hants & Dorset District	
MC Exeter	South Western District	
MC Oxford	South Midland District	
MC Southampton	Hants & Dorset District	
Chemical Warfare Officer Cadet Training Unit	Salisbury Plain District	
202 Officer Cadet Training Unit	South Western District	
Petroleum Warfare Experimental Section	Hants & Dorset District	

Southern Command, Non-Field Force Units, January 1943 – (contd)		
Prisoner of War Camps		
22 PoW Camp, 25 PoW Camp, 33 PoW Camp, 37 PoW Camp	South Midland District	War Office
41 (Italian) Working PoW Camp, 47 (Italian) Working PoW Camp, 65 (Italian) PoW Camp	Hants & Dorset District	
42 (Italian) Working PoW Camp, 44 (Italian) Working PoW Camp	South Western District	
43 (Italian) Working PoW Camp, 61 (Italian) Working PoW Camp	South Midland District	
1 PoW Command Cage	Salisbury Plain District	
2 PoW Command Cage	South Western District	
QC		
Berkshire, Gloucester (N), Gloucester (S), Oxfordshire, Oxford	South Midland District	War Office
Devon (E), Devon (N), Devon (S), Tavistock, Truro	South Western District	
Hampshire (E), Hampshire (N), Hampshire (W), Newport (IoW)	Hants & Dorset District	
Wiltshire (N), Wiltshire (S)	Salisbury Plain District	
Corps of Military Police	Hants & Dorset District	
Infantry	South Western District	
Record Offices		
Pioneer Corps	Hants & Dorset District	War Office
Royal Signals	South Western District	
Schools		
1 AA Battle Training School	Hants & Dorset District	War Office
Schools		
AA Artillery School (Wireless Wing)	South Western District	War Office
Command WT School		
Duke of York's Royal Military School		
Armoured Fighting Vehicle School		
Bomb Recognition School	Hants & Dorset District	
Electric Lighting School		
Gunnery School		
28 (Southampton) Technical Training Group		
RAC Tactical School	Salisbury Plain District	
Army Gas School		
SA School (Netheravon Wing)		
School of Artillery		
32 (Swindon) Technical Training Group	South Midland District	
Senior Officers' School		
34 (Gloucester) Technical Training Group	South Western District	
South-Western Vehicle Maintenance School		GHQ Home Forces

Table XVI – South-Eastern Command, Non-Field Force Units, December 1942

Source: WO33/1966

Unit	Corps/Dist/Area	Control
Districts		
Aldershot	South-Eastern Command	GHQ Home Forces
Command Corps		
12 Corps		
Areas		
North Kent & Surrey	South-Eastern Command	GHQ Home Forces
Sub-Areas		
Blackdown	Aldershot District	GHQ Home Forces
Bordon		
Farnborough		
Dorking	North Kent & Surrey Area	
Gravesend		
Maidstone	12 Corps District	
North Sussex	Command Corps District	
Garrisons		
Arborfield, Ascot	Aldershot District	GHQ Home Forces
Ashford, Canterbury, Dover, Folkestone, Shorncliffe, Maidstone & Sheerness	12 Corps District	
Chatham, Guildford, Reigate & Redhill	North Kent & Surrey Area	
Newhaven	Command Corps District	
Armoured Corps		
21, 22 & 23 Light Tank Troops	Canadian Corps District	GHQ Home Forces
24–28 Light Tank Troops	North Kent & Surrey Area	
29 Light Tank Troop	12 Corps District	
Officer Cadet Training Unit (OCTU)		
101 OCTU, 102 OCTU	Aldershot District	War Office
122 OCTU	North Kent & Surrey Area	
162 OCTU	Aldershot District	
Engineers		
Engineer Services, SE Command	North Kent & Surrey Area	GHQ Home Forces
Trade Training School	North Kent & Surrey Area	War Office
Trade Training Wing (School of Military Engineering)		
7 (Field) Training Battalion		
Camouflage Development and Training Centre	Aldershot District	
1 MT Training Depot		
7 Railway Battalion		
14 Railway (Technical) Training Battalion		
Train Training Centre	12 Corps District	
9 Technical Training Group		
RE Record Office	Canadian Corps District	

South-Eastern Command, Non-Field Force Units, December 1942 – (contd)		
Artillery		
3 AA Training Group, 2 & 10 Light AA Training Regiments, 200 Light Training Regiment, 24 (M) Heavy AA Training Regiment, 205 & 206 Heavy AA Training Regiments	Aldershot District	War Office
Fixed Defences Thames & Medway	12 Corps District	GHQ Home Forces
39, 40, 49 Primary Training Wings	Aldershot District	War Office
Signals		
Aldershot District Signals, Blackdown Sub-Area Signals, Borden Sub-Area Signals, Farnborough Sub-Area Signals, 16 & 19 HQ Sections (Carrier Pigeon) Home,	Aldershot District	GHQ Home Forces
Dorking Sub-Area Signals, Gravesend Sub-Area Signals, North Kent & Surrey Area Signals	North Kent & Surrey Area	
Maidstone Sub-Area Signals	12 Corps District	
North Sussex Sub-Area Signals	Canadian Corps District	
Signals Miscellaneous		
Pigeon Servicing Unit	Aldershot District	War Office
4 Wireless Company		
Infantry		
4 Infantry Depot	Aldershot District	War Office
12 Infantry Training Centre	Canadian Corps District	
13 Infantry Training Centre	12 Corps District	
10 Primary Training Wing	Canadian Corps District	
62 Primary Training Wing, 63 Primary Training Wing	12 Corps District	
Training Battalion IG	North Kent & Surrey Area	
Training Battalion SG	Aldershot District	
3 Young Soldiers Training Unit	North Kent & Surrey Area	
RASC		
RASC Services, South-Eastern Command (excluding barrack services)	Aldershot District	GHQ Home Forces
RASC Barrack Services, South-Eastern Command		
90, 91, 92 Command Mixed Transport Companies		
93, 94 Command Mixed Transport Companies	North Kent & Surrey Area	
95 Command Mixed Transport Company	12 Corps District	
96 Command Mixed Transport Company	Canadian Corps District	
RASC - Command Support Depots (CSD)		
CSD Aldershot, CSD Blackdown, CSD Borden	Aldershot District	GHQ Home Forces
CSD Badlesmere, CSD Horsmonden, CSD Lenham, CSD Lydden, CSD Tenterden	12 Corps District	
CSD Bexhill, CSD Chichester, CSD Crowborough, CSD Faversham, CSD Haywards Heath	Canadian Corps District	
CSD Dorking, CSD Lingfield, CSD Mereworth, CSD Oakwood Hill, CSD Westerham	North Kent & Surrey Area	

South-Eastern Command, Non-Field Force Units, December 1942 – (contd)		
RASC - Command Petrol Depots (CPD)		
CPD Harrietsham	12 Corps District	GHQ Home Forces
CPD Oakwood Hill, CPD Trosley Towers, CPD Wilderwick	North Kent & Surrey Area	
RASC - Miscellaneous		
Crowborough Field Bakery	Canadian Corps District	GHQ Home Forces
1 Holding Battalion	Aldershot District	War Office
12, 16 & 27 Main Sub-Depot	North Kent & Surrey Area	War Office
15 Main Sub-Depot	Aldershot District	War Office
O-I-C Regiment Establishment	12 Corps District	War Office
25 Personnel Section	Aldershot District	GHQ Home Forces
26 Personnel Section	Canadian Corps District	GHQ Home Forces
27 Personnel Section	12 Corps District	GHQ Home Forces
28 Personnel Section	North Kent & Surrey Area	GHQ Home Forces
3 RASC Mobile Centre	Canadian Corps District	War Office
Record Office, Hastings	Canadian Corps District	War Office
Static Workshop Platoon	North Kent & Surrey Area	GHQ Home Forces
1 Transport (Animal)	Aldershot District	GHQ Home Forces
1 Training Brigade	Aldershot District	War Office
12 Training Battalion (Clerks)	Aldershot District	War Office
1 Vehicle Collecting Centre	Aldershot District	War Office
Medical		
63 Ambulance Train (Home)	Canadian Corps District	GHQ Home Forces
Area Disinfestation Centre	Aldershot District	
Medical - Camp Reception Stations (CRS)		
CRS Ascot, CRS Crookham	Aldershot District	War Office
CRS Brighton, CRS East Grinstead	Canadian Corps District	
CRS Canterbury	12 Corps District	
CRS Darland, CRS Grain, CRS Kippington Court, CRS Leatherhead, CRS Lingfield, CRS Reigate	North Kent & Surrey Area	
Medical - Miscellaneous		
Command Medical Store	12 Corps District	War Office
1, 2 & 10 Companies	Aldershot District	GHQ Home Forces
1 Depot and Training Establishment	Aldershot District	War Office
Medical Stores Depot, Haywards Heath	Canadian Corps District	War Office
Medical - Military Hospitals (MH)		
Arborfield (Isolation), Cambridge, Connaught (Woking), Louise Margaret, RMC Sandhurst, 20 Primary Training Centre	Aldershot District	War Office
Chatham Military Wing, RN Hospital, Horley, Sevenoaks QE Nursing Home (Officers)	North Kent & Surrey Area	
Langley, Maidstone (Sandling Park), Maidstone (Leeds Park), Sheerness, Tonbridge	12 Corps District	

South-Eastern Command, Non-Field Force Units, December 1942 – (contd)		
Medical - Reception Stations		
Arborfield, Bordon, Bramley, Camberley, Deepcut, Longmoor, Mytchett	Aldershot District	War Office
Brighton, Chichester	Canadian Corps District	
Chatham, Gravesend, Guildford	North Kent & Surrey Area	
Medical - Convalescent Depots		
118 & 119 Military Convalescent Depots	Aldershot District	War Office
Ordnance - Command Ammunition Depots (CAD)		
111–114, 123 & 124 CAD	North Kent & Surrey Area	GHQ Home Forces
115, 117 & 119 CAD	12 Corps District	
116, 118 & 122 CAD	Canadian Corps District	
120 CAD	Aldershot District	
Ordnance - Units		
21 Battalion RAOC	Aldershot District	GHQ Home Forces
3 Company, 4 Company RAOC	Aldershot District	
10 Company, RAOC	12 Corps District	
11 Company, RAOC	North Kent & Surrey Area	
Ordnance - Kinema Sections (KS)		
5 KS, 7 KS	North Kent & Surrey Area	War Office
6 KS	Aldershot District	
South Eastern Command Kinema Section	North Kent & Surrey Area	
Ordnance Depots (Various)		
2 (WO) Ammunition Sub-Depot	Aldershot District	War Office
Aldershot (Field) Stores	Aldershot District	War Office
Ashford (Sub-Depot), Kippings Cross (Sub-Depot)	12 Corps District	
COD Bramley (Central)	Aldershot District	
Crookham (Command Stores)	Aldershot District	
Dorking	North Kent & Surrey Area	
Farnborough (Sub-Depot)	Aldershot District	
Gillingham	North Kent & Surrey Area	
Guildford (Sub-Depot), Mickleham (Sub-Depot), Tonbridge (Sub-Depot)	North Kent & Surrey Area	
Hookwood (Command)	North Kent & Surrey Area	
Ringmer (Sub-Depot)	Canadian Corps District	
8 RAC Training Regiment Repair Detachment	Aldershot District	War Office
Ordnance - Miscellaneous		
Aldershot Returned Vehicle Park	Aldershot District	War Office
Hawkhurst Returned Vehicle Park	12 Corps District	GHQ Home Forces
101 Section	12 Corps District	GHQ Home Forces
102 Section	North Kent & Surrey Area	War Office
Signal Stores Depot	Aldershot District	War Office
Static Decontamination Centre	Aldershot District	War Office

UK MILITARY COMMAND AND CONTROL ORGANISATION.

South-Eastern Command, Non-Field Force Units, December 1942 – (contd)		
Command Workshops (CW)		
CW Aldershot District, CW Guildford	Aldershot District	War Office
CW Crawley, CW Crowborough	Canadian Corps District	
CW Hawkhurst	12 Corps District	
CW Sevenoaks	North Kent & Surrey Area	
Command Workshops Units		
105 Company, 106 Company	Aldershot District	GHQ Home Forces
202 Section, 203 Section	North Kent & Surrey Area	
Veterinary		
Army Vet Hospital	Aldershot District	War Office
Army Vet Laboratory		
Army Vet Stores		
RAVC Record Office		
Provost (Various)		
HQ Corps of Military Police South Eastern Command	Aldershot District	GHQ Home Forces
South Eastern Command CMP Centre	North Kent & Surrey Area	War Office
Depot & Training Establishment CMP	Aldershot District	
391 CMP (VP) Company	Aldershot District	GHQ Home Forces
392 CMP (VP) Company, 94 CMP (VP) Company	North Kent & Surrey Area	
395 CMP (VP) Company	12 Corps District	
157 Provost Company (Home)	North Kent & Surrey Area	
158 Provost Company (Home)	Aldershot District	
Dental		
1 Army Dental Laboratory	Aldershot District	War Office
2 Army Dental Laboratory	Canadian Corps District	
Area Training Laboratory	Aldershot District	
Dental - Mobile Dental Units (MDU)		
1 MDU, 2 MDU, 3 MDU, 53 MDU, 87 MDU, 88 MDU	12 Corps District	GHQ Home Forces
33 MDU, 34 MDU, 54 MDU, 62 MDU, 73 MDU	Canadian Corps District	
61 MDU, 74 MDU	North Kent & Surrey Area	
Prisoner of War Camps		
1, 40 & 57 Command Cages	North Kent & Surrey Area	War Office
7 & 23 Command Cage	Aldershot District	
46 Command Cage	Canadian Corps District	
Chilham Cage	12 Corps District	

South-Eastern Command, Non-Field Force Units, December 1942 – (contd)		
Miscellaneous		
ACC Training Centre	Aldershot District	War Office
6 Emergency Training Cookery Centre		
Fighting Vehicles Proving Establishment		
Junior Staff School		
Military Prison and Detention Barracks		
Mobile Control Centre		
MC Aldershot		
OCTU Sandhurst		
33 Army Recruiting Centre		
Military Experimental Section Signals Establishment	12 Corps District	
3 Central Salvage Depot		
16 Central Salvage Depot		
Detention Barracks, Darland	North Kent & Surrey Area	
Byfleet, Dorking, Holmwood, Horley Salvage Production Centres		
Salvage Transit Cage, Chatham, 43 Salvage Unit		
Schools		
Army School of Hygiene	Aldershot District	War Office
Army School of PT		
Army Technical School (Boys), Arborfield		
London District School of Tactics		
Motor Fitters School		
NCOs School, RACS		
30 Physical Development Centre		
RM School of Music		
SA School (Hythe Wing)		
Staff College		
3 (Brighton) Technical Training Group	Canadian Corps District	
London District AA (LMG) School	12 Corps District	
12 Corps Junior Leaders School		
Eastern & South-Eastern Command W/T School		North Kent & Surrey Area
1 GHQ Home Gd? School		
Military College of Science (School of Tank Technology)		
South-Eastern Command Pioneers School		

Table XVII – Western Command, Non-Field Force Units, 12 January 1943

Source: WO33/1996

Unit	Corps/Dist/Area	Control
Districts		
Central Midland District	Western Command	GHQ Home Forces
Lancashire & Border District		
North Wales District		
South Wales District		
West Lancashire District		
Sub-Areas		
Cambrian Sub-Area	North Wales District	GHQ Home Forces
Welsh Border Sub-Area		
Shropshire Sub-Area		
Carmarthen Sub-Area		
Severn Sub-Area		
Chester Sub-Area	West Lancashire District	GHQ Home Forces
Lichfield Sub-Area		
Kendal Sub-Area	Lancashire & Border District	
Carlisle Sub-Area		
Manchester Sub-Area		
Preston Sub-Area		
Warwick Sub-Area	Central Midland District	
Worcester Sub-Area		
Garrisons		
Barrow, Manchester	Lancashire & Border District	GHQ Home Forces
Barry, Cardiff, Pembroke Dock & Swansea	South Wales District	
Birkenhead, Chester, Isle of Man, Liverpool, Mersey	West Lancashire District	
Birmingham	Central Midland District	
Donnington	North Wales District	
Artillery		
11 Signals Training Regiment	North Wales District	War Office
50 Anti-Tank Training Regiment		
Coast Artillery Practice Camp		
228 Drivers Training Regiment 229 Drivers Training Regiment	Lancashire & Border District	GHQ Home Forces
228 Drivers Training Regiment	West Lancashire District	
Air Defence Experimental Detachment	Central Midland District	
Artillery - Field Training Regiments		
3 Field Training Regiment	Lancashire & Border District	War Office
4 Field Training Regiment	Central Midland District	
12 Field Training Regiment	South Wales District	
23 Field Training Regiment	North Wales District	

Western Command, Non-Field Force Units, 12 January 1943 – (contd)			
Artillery - Heavy & Medium Training Regiments (HMTR)			
210 HMTR, 211 HMTR, 223 HMTR	North Wales District	War Office	
Artillery - Heavy Anti-Aircraft Training & Practice Camp (HAATPC)			
1 HAATPC, 3 HAATPC	South Wales District	War Office	
4 HAATPC, 7 HAATPC	North Wales District		
Artillery - Light Anti-Aircraft Training & Practice Camp (LAATPC)			
9 LAATPC, 14 LAATPC	Lancashire & Border District	War Office	
13 LAATPC	South Wales District		
212 Light Anti-Aircraft Training Regiment	West Lancashire District		
1 Primary Training Centre	West Lancashire District		
38 Primary Training Wing	North Wales District		
45 Primary Training Wing	West Lancashire District		
4 Practice Camp Battery	North Wales District		
4 Practice Camp Battery	South Wales District		
5 RA Training Group	North Wales District		
6 RA Training Group	West Lancashire District		
34 Signals Training Regiment	Lancashire & Border District		
35 Signals Training Regiment	North Wales District		
216 S L Training Regiment	North Wales District		
Engineers			
Engineer Services Western Command	West Lancashire District		GHQ Home Forces
5 & 9 Command Troops Engineers	Central Midland District		
7 Command Troops Engineers	West Lancashire District		
14 Command Troops Engineers	North Wales District		
Engineers Store Central Depot	Central Midland District	War Office	
Engineers Store Central Depot	North Wales District		
4 L of C Training Battalion	Lancashire & Border District		
3 MT Training Battalion	North Wales District		
4MT Training Battalion	Lancashire & Border District		
MC Chester District	West Lancashire District		
MC Central Midland District	Central Midland District		
MC South Wales District	South Wales District		
MC Western Command Movement Area	West Lancashire District		
MC West Lancs District	West Lancashire District		
Shropshire & Montgomery Light Railway	North Wales District		
Salvage Training Centre	North Wales District		
1 Training Battalion	Lancashire & Border District		
5 Training Battalion	West Lancashire District		

UK MILITARY COMMAND AND CONTROL ORGANISATION.

Western Command, Non-Field Force Units, 12 January 1943 – (contd)		
Signals		
Cambrian Sub Area Signals, North Wales District Signals, Shropshire Sub-Area Signals, Welsh Border Sub-Area Signals	North Wales District	GHQ Home Forces
Carlisle Sub-Area Signals, Kendal Sub-Area Signals, Manchester Sub-Area Signals, Preston Sub-Area Signals	Lancashire & Border District	
Carmarthen Sub-Area Signals, Severn Sub-Area Signals, South Wales District Signals	South Wales District	
Central Midland District, Warwick Sub-Area Signals, Worcester Sub-Area Signals	Central Midland District	
Chester Sub-Area Signals, Lichfield Sub-Area Signals, West Lancs District Signals	West Lancashire District	
Signals - Miscellaneous		
2 Holding Battalion	North Wales District	War Office
2 Operational Training Battalion	North Wales District	
6 Primary Training Centre	North Wales District	
52 Signal Pack Section	North Wales District	
2 Signal Training Centre	North Wales District	
2 Trades Training Centre	North Wales District	
'N' Section 3 Company WO Signals	Central Midland District	
Infantry		
2 Infantry Anti-Tank Training Wing	North Wales District	War Office
18 Infantry Training Company	Lancashire & Border District	
19 Infantry Training Company	West Lancashire District	
20 Infantry Training Company	North Wales District	
21 Infantry Training Company	South Wales District	
22 & 23 Infantry Training Company	Central Midland District	
5 Infantry Depot	North Wales District	
307 Pool (Holding) Battalion	North Wales District	
24 MGTC	West Lancashire District	
Infantry - Primary Training Wing (PTW)		
13 Primary Training Centre	Lancashire & Border District	War Office
99 Primary Training Centre	West Lancashire District	
68 PTW	Lancashire & Border District	
69 PTW	West Lancashire District	
70 PTW	North Wales District	
71 PTW	South Wales District	
72 & 73 PTW	Central Midland District	

Western Command, Non-Field Force Units, 12 January 1943 – (contd)		
RASC - Command (M) Transport Company (C(M)TC)		
1 C(M)TC	Lancashire & Border District	GHQ Home Forces
2 C(M)TC	West Lancashire District	
3 C(M)TC, 6 C(M)TC, 7 C(M)TC	North Wales District	
4 C(M)TC	South Wales District	
5 C(M)TC	Central Midland District	
RACS - Command Supply Depots (CSD)		
CSD Bangor, CSD Ludlow, CSD Ormskirk, CSD Oswestry, SD Rhyl, SD Wellington	North Wales District	GHQ Home Forces
CSD Brecon, CSD Bridgend, CSD Cardiff, CSD Haverfordwest, CSD Lampeter, CSD Newport, CSD Pembroke Dock, CSD Swansea, CSD Towyn	South Wales District	
CSD Bury, CSD Carlisle, CSD Haverthwaite, CSD Lancaster, CSD Manchester, CSD Preston	Lancashire & Border District	
CSD Chester, CSD Chesterton, CSD Isle of Man, CSD Lichfield, CSD Liverpool, CSD Newton-le-Willows, CSD Uttoxeter, CSD Winsford	West Lancashire District	
CSD Hereford, CSD Kidderminster, CSD Solihull, CSD Stratford-on-Avon	Central Midland District	
RASC - Command Sub-Supply Depots (CSSD)		
Corwen, Llandrindod, Wells, Welshpool	North Wales District	War Office
Llandilo, Pontardawe, Pont-y-Clun	South Wales District	
RASC - Miscellaneous		
T Supply Company	West Lancashire District	War Office
6 Main Supply Depot, 7 Main Supply Depot	Lancashire & Border District	
8 Main Supply Depot	Central Midland District	
2 Mob Control Centre	Lancashire & Border District	
4 Mob Control Centre	South Wales District	
29 Personnel Section	Lancashire & Border District	
30 Personnel Section	West Lancashire District	
31 Personnel Section	Central Midland District	
32 Personnel Section	South Wales District	
33 Personnel Section	West Lancashire District	
1 Petrol Reserve Depot	South Wales District	
4 Petrol Reserve Depot	West Lancashire District	
4 Petrol Tin Detachment	Lancashire & Border District	
5 Petrol Tin Detachment	West Lancashire District	
6 Petrol Tin Detachment	North Wales District	
7 & 10 Petrol Tin Detachment	South Wales District	
2 Training Brigade, 1 Training Battalion, 3 & 10 Training Battalion (Drivers)	Lancashire & Border District	
2 Supply Reserve Depot	South Wales District	
3 Water Transport Company	South Wales District	

Western Command, Non-Field Force Units, 12 January 1943		
RASC – Services		
RASC Services Western Command	West Lancashire District	GHQ Home Forces
Medical		
55 & 56 Ambulance Train (Home)	North Wales District	GHQ Home Forces
59 Ambulance Train (Home)	West Lancashire District	
60 Ambulance Train (Home)	Lancashire & Border District	
66 Ambulance Train (Home)	South Wales District	
1 Command Medical Stores	West Lancashire District	War Office
2 Command Medical Stores	North Wales District	
122 Convalescent Depot	West Lancashire District	
123 Convalescent Depot	Lancashire & Border District	
3 Company	West Lancashire District	
16 Company	Lancashire & Border District	
17 Company	North Wales District	
19 Company	West Lancashire District	
Medical - Military Hospitals (MH)		
Abergele, Betws-y-Coed, Shrewsbury	North Wales District	War Office
Ashton-under-Lyne, Bury, Lancaster, Manchester, Preston	Lancashire & Border District	
Beachley, Brecon, Bwlch, Cardiff, Haverfordwest, Llanelli, Newport, Swansea, Talgarth	South Wales District	
Birmingham, Warwick, Worcester	Central Midland District	
Chester, Chester (Moston Hall), Douglas (IoM), Knutsford, Lichfield	West Lancashire District	
Medical - Reception Stations (RS)		
Aberporth, Barry, Brecon, Cardiff, Fishguard, Manorbier, Pembroke Dock, Sennybridge	South Wales District	War Office
Ambleside, Bamber Bridge, Barrow (2), Blackpool, Bury, Carlisle (2), Caton, Chorley, Clitheroe, Cockermonth, Flookburgh, Halton, Hawkeswood, Kirkham, Longtown, Lytham St Annes, Manchester, Morecambe, Oldham, Preston, Prestwick, Ripley, Rochdale, Shap, Ulverston, Whalley	Lancashire & Border District	
Alton Towers, Bibbington?, Blacon, Chester, Congleton, Crewe, Flaxley Green, Formby, Huyton, Lichfield?, Lymm, Stoke-on-Trent, Warrington, Waterloo	West Lancashire District	
Bangor, Barmouth, Church Stretton, Conway, Craven Arms, Donnington, Droitwich, Gresford, Kinmel Park, Llandrindod Wells, Llandudno (2), Newtown, Oswestry, Overton-on-Dee, Portmadoc, Prestatyn, Rhosneigr, Rhos-on-Sea, Rhyl, Ruabon, Ruthin, Shrewsbury, Tonfanau, Towyn, Trawsfynydd, Tycoes, Wilcott, Wrexham	North Wales District	
Great Barr, Hereford, Heysham, Leamington, Ledbury, Long Marston, Newbold-on-Stour, Rugby, Warwick, Worcester	Central Midland District	

Western Command, Non-Field Force Units, 12 January 1943 – (contd)		
Ordnance		
9 Battalion, 10 Battalion	North Wales District	War Office
20 Battalion	West Lancashire District	GHQ Home Forces
Ordnance - Central Ammunition Depots (CAD)		
CAD Kineton	Central Midland District	War Office
CAD Nesscliffe	North Wales District	
Ordnance - Central Ordnance Depots (COD)		
COD Branston	West Lancashire District	War Office
COD Donnington & COD Kinnerley	North Wales District	
COD Longtown	Lancashire & Border District	
Ordnance - Command Ammunition Depots (CAD)		
50 CAD	North Wales District	GHQ Home Forces
51 CAD	South Wales District	
52 CAD	West Lancashire District	
53 CAD	Lancashire & Border District	
54 CAD	Central Midland District	
Ordnance - Command Ordnance Depots (COD)		
COD Burscough, COD Newcastle-under-Lyme	West Lancashire District	GHQ Home Forces
COD Birmingham	Central Midland District	
COD Cardiff	South Wales District	
COD Conway, COD Overton	North Wales District	
COD Leyland	Lancashire & Border District	
14 Company	North Wales District	War Office
18 Company	West Lancashire District	
'F' Branch (Signals) Training Establishment	North Wales District	
Ordnance - Kinema Sections (KS)		
23 KS	Central Midland District	War Office
24 KS	West Lancashire District	
25 KS	South Wales District	
26 KS	Lancashire & Border District	
27 KS	North Wales District	
53 KS	West Lancashire District	
Western Command KS	West Lancashire District	
Ordnance - Command Sub-Workshops (CSW)		
CSW Abergavenny, CSW Tenby	South Wales District	GHQ Home Forces
CSW Carlisle, CSW Manchester	Lancashire & Border District	
CSW Chester, CSW Douglas (IoM), CSW Hanley	West Lancashire District	
CSW Hereford, CSW Quinton	Central Midland District	
CSW Oswestry	North Wales District	

UK MILITARY COMMAND AND CONTROL ORGANISATION.

Western Command, Non-Field Force Units, 12 January 1943 – (contd)		
Ordnance - Miscellaneous		
5 MT Vehicle Reception Depot (VRD)	North Wales District	War Office
21 (WO) Ordnance Ammunition Sub-Depot		
25 Primary Training Centre	South Wales District	
5 Training Battalion		
11 MT VRD, 15 MT VRD		
4 MT Stores Depot	Lancashire & Border District	
14 Technical Training Centre		
67 Section	West Lancashire District	GHQ Home Forces
Dental		
6 Army Dental Laboratory	West Lancashire District	War Office
13 Army Dental Laboratory	Lancashire & Border District	
Dental - Mobile Dental Centres (MDC)		
9 MDC, 10 MDC, 12 MDC	Central Midland District	GHQ Home Forces
14 MDC, 39 MDC	South Wales District	
38 MDC, 69 MDC, 70 MDC	West Lancashire District	
Pay		
Shrewsbury Detachment	North Wales District	War Office
Army Pay Office, Manchester	Lancashire & Border District	
Army Pay & Record Office, Preston		
15 Detachment		
RA (SL) Pay Office		
37 Detachment, 43 Detachment, 44 Detachment, 49 Detachment	Central Midland District	
RA Pay Office		
Pioneers		
Reception & Discharge Depot	Central Midland District	War Office
5 Training Centre	West Lancashire District	
12 Training Centre	Central Midland District	
Provost - Corp of Military Police (VP) Companies (CMP (VP))		
411 & 412 CMP (VP) Company	West Lancashire District	War Office
413 & 416 CMP (VP) Company	North Wales District	
Corp of Military Police (VP) Training Depot		
Provost Companies		
164 Provost Company	Lancashire & Border District	GHQ Home Forces
165 Provost Company, 176 Provost Company	West Lancashire District	
166 Provost Company	North Wales District	
167 Provost Company, 175 Provost Company	South Wales District	
168 Provost Company	Central Midland District	
Special Investigation Branch CMP	West Lancashire District	

Western Command, Non-Field Force Units, 12 January 1943 – (contd)		
Miscellaneous		
Chemical Warfare Training Centre	Lancashire & Border District	GHQ Home Forces
Bridge Camp Halton		War Office
2 & 15 Detention Barracks		
Armoured Fighting Vehicle Range, Warcop	West Lancashire District	
Armoured Fighting Vehicle Range, Linney Head	South Wales District	
Embarkation Rest Camp, Newport		
Embarkation Establishments, Barry, Cardiff, Newport		
PoW Cages		
1 Command Cage	North Wales District	War Office
2 Command Cage	Lancashire & Border District	
3 Command Cage	Central Midland District	
PoW Camps		
Nos.1, 2, 8, 15 PoW Camps	Lancashire & Border District	War Office
Nos.16, 50, 51, 74 PoW Camps	West Lancashire District	
Nos.27, 31, 39, 54 PoW Camps	Central Midland District	
Nos.32, 38, 48, 71 PoW Camps	North Wales District	
61 PoW Camp	South Wales District	
Officer Cadet Training Units (OCTU)		
121 & 166 OCTU	West Lancashire District	War Office
124, 133 & 164 OCTU	North Wales District	
163 OCTU	Lancashire & Border District	
1 & 2 OCTU Battle Camp	North Wales District	
QC		
Carmarthen Sub-Area, Severn Sub-Area	South Wales District	War Office
Chester Sub-Area, Lichfield Sub-Area, Mersey Garrison Sub-Area, Rest Camp Liverpool	West Lancashire District	
Denbigh Sub-Area, Ludlow Sub-Area	North Wales District	
Manchester Sub-Area, Preston Sub-Area, Carlisle Sub-Area, Kendal Sub-Area	Lancashire & Border District	
Warwick Sub-Area, Worcester Sub-Area	Central Midland District	
Schools		
AA Artillery School	North Wales District	War Office
AA Artillery School (Trials Wing)	South Wales District	
AA Defence (Gunnery Wing) School	South Wales District	
AA Signal Training School	North Wales District	
Airborne Forces Establishment	West Lancashire District	
Army Gas School (Glenridding Wing)	Lancashire & Border District	
Army Technical School (Boys)	South Wales District	
1 Basic Radio Mechanics School	Lancashire & Border District	
Canal Light Defence School	Lancashire & Border District	
Coast Artillery School	North Wales District	
Coast & AA Defence Explosive Establishment	North Wales District	

UK MILITARY COMMAND AND CONTROL ORGANISATION.

Western Command, Non-Field Force Units, 12 January 1943 – (contd)		
Schools – (contd)		
Command Company Commands School	Lancashire & Border District	War Office
Command Driver & Maintenance School	Lancashire & Border District	
Command Junior Leaders School (North)	Lancashire & Border District	
Command Junior Leaders School (South)	North Wales District	
Command PT School	West Lancashire District	
Command PT School Oswestry Wing	North Wales District	
Command W/T School	West Lancashire District	
Command W/T School (Assault & Battle Wing)	North Wales District	
Chemical Warfare School	Lancashire & Border District	GHQ Home Forces
Infantry Driver & Maintenance School	Lancashire & Border District	War Office
Lancashire & Border District NCOs School	Lancashire & Border District	GHQ Home Forces
Messing Officer Training School	North Wales District	
Military College of Science (Fire Control Instruments Wing)	West Lancashire District	War Office
RA Mechanical Traction School	North Wales District	
51A Special Training School	West Lancashire District	
51B Special Training School	West Lancashire District	
North Wales District Passive Air Defence & Air-Gunnery School	North Wales District	GHQ Home Forces
South Wales District Passive Air Defence & Gunnery School	South Wales District	
West Lancashire District Passive Air Defence & Gunnery School	West Lancashire District	
School of Military Admin	Lancashire & Border District	War Office
Smoke School (Pioneer Corps)	Central Midland District	
WO Advanced Field Craft School	North Wales District	
'Z' AA Explosives Establishment	South Wales District	
Staging Camps		
Carlisle, Preston	Lancashire & Border District	GHQ Home Forces
Wellington	North Wales District	
Transit Camps		
Chester	West Lancashire District	War Office
Birmingham	Central Midland District	
Manchester	Lancashire & Border District	
Seaforth	West Lancashire District	
Technical Training Groups		
2 Birmingham	Central Midland District	War Office
20 Manchester	Lancashire & Border District	
25 Preston	Lancashire & Border District	
Alien Internment Camps		
Granville, HQ, Hutchinson, Metropole, Mooragh, Onchan, Peveril	West Lancashire District	War Office

Table XVIII – Home Guard Battalions for 30 June 1944

Place names in brackets are included in the title of the unit,
those without brackets are not included in the title

Source: WO73/161

Eastern Command			
Norfolk & Cambridge District, East Norfolk Zone, East Norfolk Sub-District			
1st Suffolk – Lowestoft	3rd Norfolk – Loddon	6th Norfolk – Norwich	11th Norfolk – Great Yarmouth
Norfolk & Cambridge District, East Norfolk Zone, North-East Norfolk Sector			
4th Norfolk – Melton Constable	5th Norfolk – North Walsham	13th Norfolk – Sheringham	17th Norfolk – Reepham
Norfolk & Cambridge District, West Norfolk Zone, West Norfolk Sub-District			
1st Norfolk – Dereham	2nd Norfolk – Downham Market	7th Norfolk – King’s Lynn & Sandringham	8th Norfolk – Swaffham
9th Norfolk – Wymondham	12th Norfolk – Brancaster	14th Norfolk – Hapton	15th Norfolk – Setchey
Norfolk & Cambridge District, West Norfolk Zone, Norwich Garrison			
10th Norfolk – Norwich City	16th Norfolk – Norwich		
Norfolk & Cambridge District, Cambridge Zone, Cambridge Borough Sector			
1st Cambridgeshire – Cambridge	2nd Cambridgeshire – Newmarket	3rd Cambridgeshire – Hildersham	4th Cambridgeshire – Cambridge
5th Cambridgeshire (Cambridge)	6th Cambridgeshire (34th GPO) – Cambridge	7th Cambridgeshire – Cambridge	8th Cambridgeshire (University)
126th / 101 Rocket Battery	Norfolk & Cambridge MT Column		
Norfolk & Cambridge District, Isle of Ely Zone, Isle of Ely Sector			
1st Isle of Ely – Wisbech	2nd Isle of Ely – Ely	3rd Isle of Ely – March	
Essex & Suffolk District, Essex Zone, North-East Sub-District			
13th Essex (35th GPO) – Colchester			
Essex & Suffolk District, Dunmow Sector			
7th Essex – Witham	11th Essex – Braintree	12th Essex – Stansted	15th Essex – Halstead
Essex & Suffolk District, Essex Zone, Colchester Sector			
8th Essex – Colchester	9th Essex – Mistley	17th Essex – Colchester	18th Essex – Blackheath
Essex & Suffolk District, Essex Zone, South Essex Sub-District, Ongar Sector			
5th Essex – Brentwood	6th Essex – Chelmsford	10th Essex – Harlow	
Essex & Suffolk District, Essex Zone, Romford Sector			
4th Essex – Romford	20th Essex – Hornchurch		
Essex & Suffolk District, Essex Zone, Estuary Sector			
3rd Essex – Stanford le Hope	14th Essex – West Thurrock	19th Essex – Grays	Essex & Suffolk MT Column
Essex & Suffolk District, Essex Zone, Crouch Sector			
1st Essex – Wickford	2nd Essex – Maldon	16th Essex – Southend-on-Sea	196th / 102 Rocket AA Battery

Home Guard Battalions for 30-06-44, Eastern Command – (contd)			
Essex & Suffolk District, Suffolk Zone, East Suffolk Sub-District, Halesworth Sector			
4th Suffolk – Laxfield	5th Suffolk – Campsey Ash	8th Suffolk – Saxmundham	
Essex & Suffolk District, Suffolk Zone, East Suffolk Sub-District, Ipswich Sector			
6th Suffolk – Ipswich	9th Suffolk (Ipswich)	11th Suffolk	
Essex & Suffolk District, Suffolk Zone, West Suffolk Sub-District			
2nd Suffolk – Bury St Edmunds	3rd Suffolk – Bury St Edmunds	7th Suffolk – Stowmarket	10th Suffolk – Sudbury
211th / 101 Rocket AA Battery			
East Central District, Hertfordshire Zone, Herts Sub-District, Hertford Central Sector			
2nd Hertfordshire – Hitchin	4th Hertfordshire – Welwyn	5th Hertfordshire – Harpenden	13th Hertfordshire – Hatfield
14th Hertfordshire – Hatfield	15th Hertfordshire (St Albans)		
East Central District, Hertfordshire Zone, Hertford Eastern Sector			
1st Hertfordshire – Much Hadham	3rd Hertfordshire – Hertford	11th Hertfordshire (Bishop Stortford)	12th Hertfordshire (Letchworth)
East Central District, Hertfordshire Zone, Western Sector			
7th Hertfordshire (Chipperfield)	8th Hertfordshire (Croxley Green)	9th Hertfordshire (Bricket Wood)	10th Hertfordshire (Watford)
East Central District, Buckinghamshire Zone, Bucks Sub-District, Northern Sector			
1st Buckinghamshire – Aylesbury	2nd Buckinghamshire – Wolverton	3rd Buckinghamshire – Buckingham	12th Buckinghamshire – Mursley
East Central District, Buckinghamshire Zone, Bucks Sub-District, Central Sector			
4th Buckinghamshire – Hughendon	5th Buckinghamshire – (Beaconsfield)	7th Buckinghamshire (High Wycombe Borough)	11th Buckinghamshire – Amersham
East Central District, Buckinghamshire Zone, Bucks Sub-District, Southern Sector			
8th Buckinghamshire (Slough Trading Estate)	9th Buckinghamshire (Slough Town)	10th Buckinghamshire – Iver Heath	13th Buckinghamshire (Hawker Aircraft Ltd Langley)
194th / 101 Rocket AA Battery	71st HAA Battery		
East Central District, Huntingdonshire Zone, Bedford & Hunts Sub-District - Hunts Group			
1st Huntingdonshire – Fletton	2nd Huntingdonshire – St Ives	3rd Huntingdonshire – St Neots	1st Northamptonshire (City of Peterborough)
2nd Northants (Soke of Peterborough)			
East Central District, Bedfordshire Zone, Bedfordshire Northern Sector			
1st Bedfordshire – Bedford	2nd Bedfordshire – Biggleswade	3rd Bedfordshire – Ampthill	5th Bedfordshire – Bedford
8th Bedfordshire – Bedford			
East Central District, Bedfordshire Zone, Bedfordshire Southern Sector			
4th Bedfordshire – Luton	6th Bedfordshire – Dunstable	7th Bedfordshire – Luton	East Central MT Column

Home Guard Battalions for 30-06-44, Eastern Command – (contd)			
East Central District, Northamptonshire Zone, No.1 Northants Sector			
3rd Northamptonshire (Oundle & Thrapston)	4th Northamptonshire (Kettering Borough)	5th Northamptonshire (Kettering District)	6th Northamptonshire (Corby Works)
East Central District, Northamptonshire Zone, No.2 Northants Sector			
10th Northamptonshire Daventry District)	13th Northamptonshire (Northampton Borough)	14th Northamptonshire (Brackley)	
East Central District, Northamptonshire Zone, No.3 Northants Sector			
7th Northamptonshire (Wellingborough)	8th Northamptonshire (Wellingborough)		
East Central District, Northamptonshire Zone, No.4 Northants Sector			
9th Northamptonshire (Brixworth District)	11th Northamptonshire (Hardingstone)	12th Northamptonshire (Northampton Borough)	15th Northamptonshire (Northampton)
195th / 101 Rocket AA Battery			
Northern Command			
Northumberland District, Northumberland Zone, Alnwick Sub-District, Northumberland Sector			
1st Northumberland (Berwick)	2nd Northumberland (Alnwick)	16th Northumberland (Amble)	
Northumberland District, Northumberland Zone, Alnwick Sub-District, Morpeth Sector			
3rd Northumberland (Morpeth)	10th Northumberland (Hexham)	14th Northumberland (Bedlington)	17th Northumberland (Ashington)
Northumberland District, Northumberland Zone, Alnwick Sub-District, Tyne Sub-District			
4th Northumberland (Hexham)	13th Northumberland (19 GPO) – Newcastle		
Northumberland District, Northumberland Zone, Alnwick Sub-District, Seaton Sector			
5th Northumberland (Gosforth)	6th Northumberland (Blyth)	15th Northumberland (Forest Hall)	18th Northumberland (Seaton)
Northumberland District, Northumberland Zone, Alnwick Sub-District, Tyne North Sector			
7th Northumberland (Tynemouth)	8th Northumberland (Wallsend)	9th Northumberland (Central Newcastle)	11th Northumberland (West Newcastle)
12th Northumberland (East Newcastle)	Northumberland MT Column	109th / 101 Rocket AA Battery	71 HAA Battery
Northumberland District, Durham Zone, Consett Sector			
1st Durham (Blaydon)	2nd Durham (Chester-le-Street)	3rd Durham (Lanchester)	4th Durham (Consett)
5th Durham (Hamsterley)	6th Durham (Stanley)	23rd Durham (Washington)	
Northumberland District, Durham Zone, Sunderland Garrison Sector			
7th Durham (Baldon)	9th Durham (Sunderland)	24th Durham (Sunderland)	
Northumberland District, Durham Zone, Houghton-le-Spring Sector			
11th Durham (Durham)	12th Durham (Castle Eden)	13th Durham (South Hylton)	14th Durham (Houghton le Spring)
22nd Durham (Wheatley Hill)	26th Durham (Seaham)		
Northumberland District, Durham Zone, Durham Sub-District			
18th Durham (West Hartlepool)	20th Durham (Darlington)		

Home Guard Battalions for 30-06-44, Northern Command – (contd)			
Northumberland District, Durham Zone, Tyne South Sector			
8th Durham (South Shields)	10th Durham (Gateshead)	21st Durham (Gateshead)	25th Durham (Jarrow)
110th / 101 Rocket AA Battery	117th / 102 Rocket AA Battery	213th / 103 Rocket AA Battery	228th / 104 Rocket AA Battery
71 HAA Battery	'C' Troop HAA	Durham MT Column	
Northumberland District, Durham Zone, Weardale Sector			
15th Durham (Bishop Auckland)	16th Durham (Weardale)	17th Durham (Barnard Castle)	
North Riding District, North Riding (County of Yorkshire) Zone, Middlesbrough Garrison			
5th North Riding	8th North Riding	9th North Riding	19th Durham (Stockton-on-Tees)
'A' Independent Troop, HAA			
North Riding District, North Riding (County of Yorkshire) Zone, Whitby Sub-District			
7th North Riding (Malton)			
North Riding District, North Riding (County of Yorkshire) Zone, Moorland Sector			
2nd North Riding (Whitby)			
North Riding District, North Riding (County of Yorkshire) Zone, Scarborough Sector			
10th North Riding (Scarborough)			
North Riding District, North Riding (County of Yorkshire) Zone, Cleveland Sector			
3rd North Riding (Guisborough)	4th North Riding (Redcar)	13th North Riding (Loftus)	106th / 101 Rocket AA Battery
229th / 102 Rocket AA Battery	North Riding Transport Column		
North Riding District, North Riding (County of Yorkshire) Zone, Northallerton Sub-District			
1st North Riding (Northallerton)	6th North Riding (Heworth)	11th North Riding (Hang) ?	12th North Riding (Gilling)
West Riding District, West Riding Zone, Skipton Sector			
31st West Riding (Settle)	32nd West Riding (Skipton)	33rd West Riding (Skipton)	
West Riding District, West Riding Zone, Otley Sector			
5th West Riding (Harrogate)	29th West Riding (Otley)	30th West Riding (Otley)	
West Riding District, West Riding Zone, Leeds Sector			
7th West Riding (Leeds)	8th West Riding (Leeds)	9th West Riding (Leeds)	18th West Riding
206th / 103 Rocket AA Battery	207th / 104 Rocket AA Battery	172 HAA Battery	
West Riding District, West Riding Zone, Bradford Sector			
1st West Riding (Bradford)	2nd West Riding (Bradford)	3rd West Riding (Bradford)	4th West Riding (Bradford)
27th West Riding (Keighley)	28th West Riding (Keighley)		

Home Guard Battalions for 30-06-44, Northern Command – (contd)			
West Riding District, West Riding Zone, Halifax Sector			
21st West Riding (Calder Valley)	22nd West Riding (Calder Valley)	23rd West Riding (Halifax)	24th West Riding (Halifax)
170th / 102 AA Rocket Battery			
West Riding District, West Riding Zone, Wakefield Sector			
50th West Riding (Wakefield)	51st West Riding (Wakefield)	52nd West Riding (Wakefield)	
West Riding District, West Riding Zone, Huddersfield Sector West Riding			
25th West Riding (Huddersfield)	26th West Riding (Huddersfield)	40th West Riding (Dewsbury)	41st West Riding (Dewsbury)
225th / 107 Rocket AA Battery			
West Riding District, West Riding Zone, Upper Agbrigg Sector			
34th West Riding (Upper Agbrigg)	35th West Riding (Upper Agbrigg)	36th West Riding (Upper Agbrigg)	
West Riding District, West Riding Zone, West Riding District, Post Office Zone			
15th West Riding (16 GPO) – Sheffield	16th West Riding (17 GPO) – Leeds	17th West Riding (18 GPO) – Leeds	
West Riding District, Harrogate Zone, Harrogate Sub-District			
6th West Riding (Harrogate)			
West Riding District, Harrogate Zone, York Sector			
11th West Riding (Tadcaster)	12th West Riding (Tadcaster)	13th West Riding (Tadcaster)	14th West Riding (York)
212th / 108 Rocket AA Battery			
West Riding District, Doncaster Zone, Doncaster Sub-District, Pontefract Sector			
10th West Riding (Selby)	47th West Riding (Goole)	48th West Riding (Pontefract)	49th West Riding (Pontefract)
West Riding District, Doncaster Zone, Doncaster Sub-District, Doncaster Sector			
42nd West Riding (Hatfield)	43rd West Riding (Hatfield)	44th West Riding (Doncaster)	45th West Riding (Doncaster)
46th West Riding (Doncaster)			
West Riding District, Doncaster Zone, Doncaster Sub-District, Rotherham Sector			
58th West Riding (Rotherham)	59th West Riding (Rotherham)	61st West Riding (Rotherham)	62nd West Riding (Rotherham)
63rd West Riding (Rotherham)	171 HAA Battery	209th / 105 Rocket AA Battery	
West Riding District, Doncaster Zone, Doncaster Sub-District, Hallamshire Sector			
55th West Riding (Sheffield)	64th West Riding (Sheffield)	65th West Riding (Sheffield)	66th West Riding (Sheffield)
67th West Riding (Sheffield)	68th West Riding (Sheffield)	69th West Riding (Sheffield)	146th / 106 Rocket AA Battery
183rd / 101 Rocket AA Battery	West Riding Transport Column		

Home Guard Battalions for 30-06-44, Northern Command – (contd)			
West Riding District, Doncaster Zone, Doncaster Sub-District, Staincross Sector			
56th West Riding (Barnsley)	70th West Riding (Staincross)	71st West Riding (Staincross)	72nd West Riding (Staincross)
North Midland District, Derbyshire Zone, Buxton Sector			
1st Derbyshire (Bakewell)	2nd Derbyshire (Buxton)	3rd Derbyshire (Chapel-en-le-Frith)	15th Derbyshire (The Peak) – Calver
North Midland District, Derbyshire Zone, Chesterfield Sector			
4th Derbyshire (Eckington)	5th Derbyshire (Bolsover)	6th Derbyshire (Chesterfield Borough)	7th Derbyshire (Chesterfield County)
8th Derbyshire (Alfreton)	9th Derbyshire (Ilkeston)	10th Derbyshire (Ashbourne)	11th Derbyshire (Repton & Woodville)
North Midland District, Derbyshire Zone, Derby Group			
12th Derbyshire (Belper)	13th Derbyshire (Derby & Borough)	14th Derbyshire (Derby Works)	120th / 102 Rocket AA Battery
180th / 101 Rocket Battery			
North Midland, Nottinghamshire Zone, Nottingham Sub-District, Nottingham Sector			
1st Nottinghamshire (Nottingham City)	2nd Nottinghamshire (West Bridgford)	3rd Nottinghamshire (Beeston)	4th Nottinghamshire (Bulwell)
5th Nottinghamshire (Daybrook & Bestwood)	13th Nottinghamshire (26 GPO) – Nottingham	14th Nottinghamshire (Trent River Patrol) – Newark	
North Midland, Nottinghamshire Zone, Nottingham Sub-District, Mansfield Sector			
6th Nottinghamshire (Mansfield)	7th Nottinghamshire (Sutton-in-Ashfield)	8th Nottinghamshire (Clipstone)	11th Nottinghamshire (Newark)
North Midland, Nottinghamshire Zone, Nottingham Sub-District, Retford Sector			
9th Nottinghamshire (Worksop)	10th Nottinghamshire (Retford)	12th Nottinghamshire (Bassetlaw)	Nottinghamshire STC
Nottinghamshire MT Column	191st / 101 Rocket AA Battery	219th / 102 Rocket AA Battery	
North Midland Leicester Zone, Leicester Sub-District, Leicester Sector			
1st Leicestershire (North Leicester)	2nd Leicestershire (South Leicester)	3rd Leicestershire (West Leicester)	4th Leicestershire (Central Leicester)
12th Leicestershire (Motor Reconnaissance) – Leicester	13th Leicestershire (25 GPO)		
North Midland Leicester Zone, Leicester Sub-District, Cottesmore Sector			
1st Rutland (Oakham)	5th Leicestershire (Belvoir)	6th Leicestershire (Quorn)	7th Leicestershire (Market Harborough)
North Midland Leicester Zone, Leicester Sub-District, Charnwood Sector			
8th Leicestershire (Market Bosworth)	9th Leicestershire (Loughborough)	10th Leicestershire (Charnwood) – Rothley	11th Leicestershire (Ashby-de-la-Zouch)
227th / 101 Rocket AA Battery			
East Riding & Lincolnshire District, Lindsey Zone, North Lincolnshire Sub-District, Scunthorpe Sector			
1st Lindsey (Gainsborough)	2nd Lindsey (Scunthorpe Works)	3rd Lindsey (Epworth)	

Home Guard Battalions for 30-06-44, Northern Command – (contd)			
East Riding & Lincolnshire District, Lindsey Zone, North Lincolnshire Sub-District, Grimsby Sector			
5th Lindsey (Grimsby Town)	6th Lindsey (Cleethorpes Town)	7th Lindsey (Grimsby Rural) – Laceby	
East Riding & Lincolnshire District, Lindsey Zone, North Lincolnshire Sub-District, Brigg Sector			
4th Lindsey (Brigg)	8th Lindsey (Caistor)		
East Riding & Lincolnshire District, Lindsey Zone, North Lincolnshire Sub-District, Ermine Street Sector			
11th Lindsey (Gainsborough)	12th Lindsey (Saxilby)		
East Riding & Lincolnshire District, Lindsey Zone, North Lincolnshire Sub-District, Divisional Sector			
9th Lindsey (Louth)	10th Lindsey (Skegness)	13th Lindsey (Horncastle)	
East Riding & Lincolnshire District, Holland Zone, Divisional Sector			
1st Holland (Boston)	2nd Holland (Spalding)	3rd Holland (East Elloe)	
East Riding & Lincoln District, Kesteven Zone, Kesteven Sector			
1st Kesteven (North) – Navenby	2nd Kesteven (East) – Sleaford	3rd Kesteven (Grantham & Spittlegate)	4th Kesteven (Bourne & Stamford)
East Riding & Lincoln District, Kesteven Zone, Lincoln City Sector			
1st City of Lincoln	2nd City of Lincoln	3rd City of Lincoln	
East Riding & Lincoln District, East Riding Zone, No.1 Group			
1st East Riding (Hull)	2nd East Riding (Brough)	3rd East Riding (Beverley)	
East Riding & Lincoln District, East Riding Zone, No.2 Group			
4th East Riding (Pocklington)	5th East Riding (Bridlington)	6th East Riding (Driffield)	7th East Riding (Withernsea)
8th East Riding (West Hull)	119th / 101 Rocket AA Battery	121st / 102 Rocket AA Battery	
Scottish Command			
North Highland District, No.1 Zone, Inverness Group			
1st Inverness-shire (East & Nairnshire)	2nd Inverness-shire (West) – Fort William	3rd Inverness-shire (Newfoundland) – Carrbridge	4th Inverness-shire (Burgh)
North Highland District, No.1 Zone, Northern Group			
1st Sutherland – Golspie	1st Ross-shire – Nigg	2nd Ross-shire – Garve	1st Caithness – Wick
1st Hebrides – Stornoway			
North Highland District, No.2 Zone, Northern Group			
1st Morayshire – Elgin	2nd Morayshire – Forres	1st Banffshire – Keith	2nd Banffshire – Cullen
North Highland District, No.3 Zone, Northern Group			
1st Aberdeenshire (Buchan)	2nd Aberdeenshire (Central) – Alford	3rd Aberdeenshire (South & Kincardineshire) – Banchory	4th City of Aberdeen – Turriff
5th Aberdeenshire	6th Aberdeenshire (12th GPO) – Aberdeen	7th City of Aberdeen (Works)	9th City of Aberdeen (University)
71 HAA Battery			
West Scotland District, No.1 Zone City of Glasgow, Glasgow Sub-District No.1 Group (North-West Sector)			
1st City of Glasgow	4th City of Glasgow	13th City of Glasgow (40th GPO)	

Home Guard Battalions for 30-06-44, Scottish Command – (contd)			
West Scotland District, No.1 Zone City of Glasgow, Group No.2 (North-East Sector)			
2nd City of Glasgow	7th City of Glasgow (LMS)	8th City of Glasgow (LNER)	9th City of Glasgow (14th GPO)
West Scotland District, No.1 Zone, No.1 Zone City of Glasgow, Group No.3 (East Sector)			
6th City of Glasgow (Corporation)	12th City of Glasgow (Works)		
West Scotland District, No.1 Zone City of Glasgow, Group No.4 (South Sector)			
3rd City of Glasgow			
West Scotland District, No.1 Zone City of Glasgow, Group No.5 (South-West Sector)			
5th City of Glasgow (Works)	11th City of Glasgow – Ibrox		
West Scotland District, No.1 Zone City of Glasgow, Glasgow Sub-District Troops			
10th City of Glasgow (15th GPO)	14th City of Glasgow (STC)		
West Scotland District, No.1 Zone City of Glasgow, Group No.7			
107th / 101 Rocket AA Battery	224th / 102 Rocket AA Battery	71 HAA Battery	No.2 Scottish Transport Column
West Scotland District, No.2 Zone (Lanarkshire)			
1st Lanarkshire – Lanark	2nd Lanarkshire – Airdrie	3rd Lanarkshire – Wishaw	4th Lanarkshire – Hamilton
5th Lanarkshire – Rutherglen	6th Lanarkshire – Motherwell		
West Scotland District, No.3 Zone (Ayrshire), Galloway Area			
1st Ayrshire – Ardrossan	2nd Ayrshire – Beith	3rd Ayrshire – Irvine	4th Ayrshire – Kilmarnock
5th Ayrshire – Mauchline	6th Ayrshire – Maybole	7th Ayrshire – Ayr	8th Ayrshire – Ardeer
S Carrick Company			
West Scotland District, No.4 Zone (Dumbartonshire)			
1st Dumbarton – Alexandria	2nd Dumbarton – Dalmuir	3rd Dumbarton – Bearsden	4th Dumbarton – Lenzie
126th / 101 Rocket AA Battery			
West Scotland District, No.5 Zone (Renfrewshire & Buteshire)			
1st Renfrew & Bute – Greenock	2nd Renfrewshire – Paisley	3rd Renfrewshire – Newton Mearns	4th Renfrewshire – Renfrew
5th Renfrewshire – Port Glasgow	115th / 101 Rocket AA Battery	134th / 102 Rocket AA Battery	
West Scotland District, No.6 Zone (Dumfriesshire), Galloway Area			
1st Dumfriesshire – Lockerbie	2nd Dumfriesshire – Dumfries	3rd Dumfriesshire – Annan	4th Dumfriesshire – Kirkconnel
No.7 Zone (Kirkcudbrightshire), Galloway Area			
1st Kirkcudbrightshire – Castle Douglas	2nd Kirkcudbrightshire – Dalbeattie	3rd Kirkcudbrightshire – Gatehouse	
No.8 Zone (Wigtownshire), Galloway Area			
1st Wigtownshire – Stranraer	2nd Wigtownshire – Newton Stewart		

Home Guard Battalions for 30-06-44, Scottish Command – (contd)			
West Scotland District, No.9 Zone (Argyll)			
1st Argyll – Oban	2nd Argyll – Dunoon	3rd Argyll – Campbeltown	
West Scotland District, No.10 Zone (Stirlingshire & Clackmannanshire)			
1st Stirlingshire – Stirling	2nd Stirlingshire – Falkirk	3rd Stirlingshire – Larbert	1st Clackmannanshire – Alloa
South Highland Area, No.1 Zone, South Highland Area			
1st Angus – Brechin	2nd Angus – Forfar	3rd Angus – Arbroath	1st City of Dundee
2nd City of Dundee	3rd City of Dundee	Dundee (University Site)	218th / 101 Rocket AA Battery
South Highland Area, No.2 Zone, South Highland Area			
1st Perthshire (North Perth) – Pitlochry	2nd Perthshire – Blairgowrie	3rd Perthshire (Strathearn) – Auchterarder	4th Perthshire – Perth
5th Perthshire – Dunblane	6th Perthshire – Perth		
South Highland Area, No.3 Zone, South Highland Area			
1st Fife – Cupar	2nd Fife – St Andrews	3rd Fife – Anstruther	4th Fife – Leven
5th Fife – Kirkcaldy	6th Fife – Lochgelly	7th Fife – Dunfermline	8th Fife – Kirkcaldy
9th Fife – Rosyth Dock Yard	10th Fife – Donibristle	Kinross Company – Kinross	
Lothian & Border District, City of Edinburgh			
1st City of Edinburgh	2nd City of Edinburgh	3rd City of Edinburgh	4th City of Edinburgh – Portobello
5th City of Edinburgh	6th City of Edinburgh	7th City of Edinburgh – Musselburgh	8th City of Edinburgh
9th City of Edinburgh (University STC)	10th City of Edinburgh (LNER)	11th City of Edinburgh (GPO)	208th / 101 Rocket AA Battery
217th / 102 Rocket AA Battery	'K' Armoured train	No.1 Scottish Motor Coach	
Lothian & Border District, Lothian			
1st Midlothian – Edinburgh	2nd Midlothian – Dalkeith	1st East Lothian – North Berwick	2nd East Lothian – Haddington
1st West Lothian – Edinburgh	2nd West Lothian – Bathgate	1st Peebles – Peebles	
Lothian & Border District, Scottish Border			
1st Scottish Border (Roxburghshire) – Hawick	2nd Scottish Border (Selkirkshire) – Galashiels	3rd Scottish Border (Berwickshire) – Duns	4th Scottish Border (Roxburghshire / Berwickshire) – Kelso
Orkney & Shetland Defences			
1st Orkney – Kirkwall	1st Shetland – Lerwick		

Home Guard Battalions for 30-06-44 – (contd)			
South-Eastern Command			
Sussex District, Sussex Zone, West Sussex Sub-District			
1st Sussex (Chichester)	2nd Sussex (Petworth)	3rd Sussex (Horsham)	4th Sussex (Billingshurst)
5th Sussex (Worthing)	6th Sussex (Arundel)	7th Sussex (Midhurst)	8th Sussex (Bognor)
9th Sussex (Shoreham)			
Sussex District, Sussex Zone, Central Sussex Sub-District			
10th Sussex (East Brighton)	13th Sussex (Haywards Heath)	14th Sussex (Hove)	15th Sussex (West Brighton)
16th Sussex (Lewes)	17th Sussex (East Grinstead)	24th Sussex (Uckfield)	26th Sussex (Worth Forest)
Sussex District, Sussex Zone, East Sussex Sub-District			
18th Sussex (Crowborough)	19th Sussex (Rother)	20th Sussex (Hailsham)	21st Sussex (Eastbourne)
22nd Sussex (Brede)	23rd Sussex (Hastings)		
Sussex District, Sussex Zone, Utility Battalions			
11th Sussex (Post Office)	25th Sussex (2nd Southern Railway)	Sussex Fighting School	Sussex MT Column
East Kent District, Kent Zone, Transport Columns			
West Kent MT Column	East Kent MT Column	North Kent MT Column	
East Kent District, Kent Zone, Ashford Sub-District			
1st Kent (Ashford)	2nd Kent (Charing)	8th Kent (Cinque Ports)	
East Kent District, Kent Zone, Canterbury Sub-District			
3rd Kent (Canterbury)	4th Kent (St Augustine's)	5th Kent (Wingham)	6th Kent (Thanet)
7th Kent (Lyminge)			
East Kent District, Kent Zone, Maidstone Sub-District			
9th Kent (Faversham)	10th (Sittingbourne)	11th Kent (Maidstone)	21st Kent (Tonbridge)
22nd Kent (Tunbridge Wells)	23rd Kent (Hawkhurst)	29th Kent (Mid-Kent)	30th Kent (Sheppey)
North Kent & Surrey District, Kent Zone, Utility Battalions			
25th Kent (Post Office)	27th Kent (Kent Electric)	28th Kent (1st Southern Railway)	
North Kent & Surrey District, Kent Zone, Chatham Garrison			
12th Kent (Chatham)	13th Kent (Rochester)	31st Kent (Dockyard)	33rd Kent (Shorts)
North Kent & Surrey District, Kent Zone, Gravesend Sub-District			
14th Kent (Hoo)	15th Kent (Cobham)	16th Kent (Gravesend)	17th Kent (Northfleet)
18th Kent (Dartford)	19th Kent (Farningham)	20th Kent (Sevenoaks)	24th Kent (Malling)
32nd Kent (Edenbridge)	178th / 101 Rocket AA Battery	232nd / 102 Rocket AA Battery	
North Kent & Surrey District, Surrey Group (Dorking Sub-District)			
3rd Surrey (Weybridge)	4th Surrey (Guildford)	5th Surrey (Godalming)	6th Surrey (Leatherhead)
7th Surrey (Dorking)	8th Surrey (Reigate)	9th Surrey (Oxted)	10th Surrey (Egham–Chertsey)
Aldershot District, Bordon Sub-District			
2nd Surrey (Farnham)	13th Surrey (Admiralty Signals)	24th Hants (Alton)	

Home Guard Battalions for 30-06-44, South-Eastern Command – (contd)			
Aldershot District, Blackdown Sub-District			
1st Surrey (Camberley)	11th Surrey (Woking)	11th Berkshire (Crowthorne)	12th Surrey (3rd Southern Railway)
Aldershot District, Farnborough Sub-District			
25th Hants (Rotherwick)	27th Hants (Farnborough)		
Southern Command			
Hants & Dorset District, Dorset Zone, South Dorset Sector			
1st Dorset (Bridport)	2nd Dorset (Dorchester)	5th Dorset (Weymouth)	7th Dorset (Wareham)
Hants & Dorset District, Dorset Zone, North Dorset Sector			
4th Dorset (Sherborne)	6th Dorset (Wimborne)		
Hants & Dorset District, Hampshire Zone, North Hants Sector			
1st Hampshire (Andover)	2nd Hampshire (Whitchurch)	3rd Hampshire (Basingstoke)	4th Hampshire (Alresford)
5th Hants (Winchester)	10th Hants (Romsey)		
Hants & Dorset District, Hampshire Zone, New Forest Sector			
8th Hampshire (Avon Valley)	9th Hampshire (Forest) – Hythe	28th Hampshire (Christchurch Bay) – New Milton	
Hants & Dorset District, Hampshire Zone, Bournemouth Garrison			
3rd Dorset (Poole)	6th Hampshire (Bournemouth)	7th Hampshire (Boscombe)	
Hants & Dorset District, Hampshire Zone, Southampton Sector			
11th Hampshire (Eastleigh)	12th Hampshire (Southampton)	13th Hampshire (Itchen)	26th Hampshire (Southampton West)
Hants & Dorset District, Hampshire Zone, West Portsmouth Sector			
14th Hampshire (Fareham)	29th Hampshire (Gosport)	32nd Hampshire (Connaught)	
Hants & Dorset District, Hampshire Zone, East Portsmouth Sector			
16th Hampshire (Havant)	17th Hampshire (Portsmouth)	18th Hampshire (Dockyard)	31st Hampshire (Cosham)
Hants & Dorset District, Hampshire Zone, Meon Valley Sector			
15th Hampshire (Petersfield)	20th Hampshire (Droxford)		
Hants & Dorset District, Hampshire Zone, Isle of Wight Sector			
19th Hampshire (West Wight) – Newport	20th Hampshire (East Wight) – Brading		
Hants & Dorset District, Hampshire Zone, Specialist Battalions			
21st Hampshire (4th Southern Railway)	22nd Hampshire (32 GPO) – Bournemouth	23rd Hampshire (37 GPO) – Southsea	71st HAA Battery
102nd / 103 Rocket AA Battery	112th / 104 Rocket AA Battery	127th / 101 Rocket AA Battery	
South-Western District, Somerset Zone, North Somerset Sector			
4th Somerset (Frome)	5th Somerset (Bath City)	6th Somerset (Bath Admiralty)	7th Somerset (Long Ashton)
8th Somerset (Weston-s-Mare)	9th Somerset (Wells)	13th Somerset (Axbridge)	

Home Guard Battalions for 30-06-44, Southern Command – (contd)			
South-Western District, Somerset Zone, South Somerset Sector			
1st Somerset (Dunster)	2nd Somerset (Taunton)	3rd Somerset (Yeovil)	10th Somerset (Bridgwater)
11th Somerset (Ilminster)	12th Somerset (Somerton)	Somerset MT Column	
South-Western District, Devon Zone, East Devon Sector			
1st Devon (City of Exeter)	2nd Devon (Clyst) – Ottery St Mary	3rd Devon (Cullompton)	19th Devon (Seaton)
20th Devon (Tiverton)			
South-Western District, Devon Zone, North Devon Sector			
4th Devon (Barnstaple)	5th Devon (Bideford)	8th Devon (Holsworthy)	24th Devon (Hartland)
25th Devon (Ilfracombe)	1st Cornwall (Stratton)		
South-Western District, Devon Zone, Mid-Devon Sector			
6th Devon (Chumleigh)	7th Devon (Okehampton)	14th Devon (Moorside) – Bovey Tracey	23rd Devon (Drake's) – Tavistock
South-Western District, Devon Zone, South Devon Sector			
9th Devon (Newton Abbot)	10th Devon (Torbay)	11th Devon (South Hams) – Kingsbridge	13th Devon (Totnes)
South-Western District, Devon Zone, Plymouth Garrison			
15th Devon (Plymouth)	16th Devon (Plymouth)	17th Devon (Dockyard) – Devonport	18th Devon (Saltash)
142nd / 102 Rocket AA Battery	144th / 101 Rocket Battery		
South-Western District, Cornwall Zone, North Cornwall Sector			
2nd Cornwall (Coastal) – Delabole	3rd Cornwall (Castle) – Launceston	4th Cornwall (Wadebridge) – Padstow	6th Cornwall (Liskeard)
13th Cornwall (Bodmin)			
South-Western District, Cornwall Zone, West Cornwall Sector			
5th Cornwall (St Austell)	10th Cornwall (Truro)	11th Cornwall (Newquay)	Scilly Isles Independent Company – St Marys
South-Western District, Gloucestershire Zone, Bristol City Group HQ			
9th Gloucester (City of Bristol)	10th Gloucester (City of Bristol)	11th Gloucester (City of Bristol)	12th Gloucester (City of Bristol)
13th Gloucester (City of Bristol)	14th Gloucester (City of Bristol)	16th Gloucester (City of Bristol)	18th Gloucester (City of Bristol) (31st GPO)
71 HAA Battery	141st / 101 Rocket AA Battery	143rd / 105 Rocket AA Battery	182nd / 102 Rocket AA Battery
210th / 103 Rocket AA Battery	215th / 104 Rocket AA Battery	'D' Independent HAA Troop	
South-Western District Specialist Battalions			
15th Gloucester (31 GPO) – Bristol	21st Devon (33 GPO) – Plymouth	22nd Devon (5 SR) – Exeter	Devon & Cornwall MT Column

Home Guard Battalions for 30-06-44, Southern Command – (contd)			
South-Midland District, Berkshire Zone			
1st Berkshire (Abingdon)	2nd Berkshire (Maidenhead)	3rd Berkshire (Newbury)	4th Berkshire (Pangbourne)
5th Berkshire (Wantage)	6th Berkshire (Bracknell)	7th Berkshire (Reading Borough)	8th Berkshire (Windsor Borough)
9th Berkshire (Windsor Crown Lands)			
South-Midland District, Berkshire Zone, Specialist Battalions			
10th Berkshire (Post Office)	12th Berkshire (Upper Thames Patrol) – Reading	198th / 101 Rocket AA Battery	
South-Midland District, Gloucestershire Zone			
1st Gloucester (Cheltenham)	2nd Gloucester (Campden)	3rd Gloucester (Cirencester)	4th Gloucester (Forest)
5th Gloucester (Gloucester)	6th Gloucester (South Gloucester)	7th Gloucester (Stroud)	8th Gloucester (Dursley)
17th Gloucester (Wye Valley)	19th Gloucester (Churchdown)		
South-Midland District, Oxfordshire Zone			
1st Oxfordshire (Banbury)	2nd Oxfordshire (Bicester)	3rd Oxfordshire (Chipping Norton)	4th Oxfordshire (Bullingdon)
5th Oxfordshire (Henley)	6th Oxfordshire (Oxford City)	7th Oxfordshire (STC)	111th / 101 Rocket AA Battery
South Midland MT Column			
Salisbury Plain District, Wiltshire Zone, Western Sector			
1st Wiltshire (Chippenham)	2nd Wiltshire (Malmesbury)	4th Wiltshire (Trowbridge)	12th Wiltshire (Corsham)
Salisbury Plain District, Wiltshire Zone, North-Eastern Sector			
5th Wiltshire (Swindon)	6th Wiltshire (Marlborough)	9th Wiltshire (Cricklade)	11th Wiltshire (Factory)
13th Wiltshire (GWR)			
Salisbury Plain District, Wiltshire Zone, Southern Sector			
3rd Wiltshire (Warminster)	7th Wiltshire (Salisbury)	8th Wiltshire (Sarum City)	10th Wiltshire (Pewsey)
220th / 101 Rocket AA Battery			
Western Command			
North West District, No.1 Sector, Mersey Sub-District			
71st Lancashire (Ormskirk)	73rd Lancashire (Maghull)	74th Lancashire (Southport)	
North West District, No.2 Sector Zone, Mersey Sub-District			
75th Lancashire (St Helens)	76th Lancashire (Golborne)	78th Lancashire (Warrington)	79th Lancashire (Newtown)
80th Lancashire (Widnes)	81st Lancashire (Prescot)	93rd Lancashire (St Helens)	
North-West District, Works Battalions, Liverpool Garrison			
89th Lancashire (Liverpool)	90th Lancashire (Liverpool Corporation)	91st Lancashire (Liverpool LMS)	

Home Guard Battalions for 30-06-44, Western Command – (contd)			
North West District, No.3 Sector			
72nd Lancashire (Crosby)	77th Lancashire (Bootle)	83rd Lancashire (Liverpool) – Anfield	86th Lancashire (Liverpool) – Stoneycroft
88th Lancashire (Liverpool) – Bootle			
North West District, No.4 Sector			
82nd Lancashire (Liverpool) – Toxteth	84th Lancashire (Liverpool) – Woolton	85th Lancashire (Liverpool) – Childwall	87th Lancashire (Liverpool) – Aigburth
122 / 101 Rocket AA Battery	203 / 102 Rocket AA Battery	204 / 103 Rocket AA Battery	205 / 104 Rocket AA Battery
216 / 105 Rocket AA Battery	71 HAA Battery	Lancs & Border MT Column	
North West District, No.5 Sector, Chester Sub-District			
5th Cheshire (Chester)	6th Cheshire (Chester)	18th Cheshire (Ellesmere Port)	19th Cheshire (Shotton)
20th Cheshire (Great Sutton)			
North West District, No.6 Sector, Chester Sub-District			
13 Cheshire (Sandiway)	14th Cheshire (Tarpoley)	15th Cheshire (Runcorn)	
North West District, No.7 Birkenhead Sector			
4th Cheshire (Birkenhead)	16th Cheshire (Wallasey)	17th Cheshire (Heswall)	21st Cheshire (Bebington)
North West District, No.8 Sector, Chester Sub-District			
1st Cheshire (Altrincham)	2nd Cheshire (Altrincham)	3rd Cheshire (Knutsford)	23rd Cheshire (Sale)
North West District, No.9 Sector, Chester Sub-District			
8th Cheshire (Congleton)	9th Cheshire (Macclesfield)	10th Cheshire (Wilmslow)	
North West District, No.11 Sector, Chester Sub-District			
7th Cheshire (Crewe)	11th Cheshire (Middlewich)	12th Cheshire (Northwich)	24th Cheshire (Nantwich)
North West District, Carlisle Sub-District			
3rd Cumberland (Carlisle)	12th Cumberland (Warwick Bridge)		
North West District, Barrow Garrison			
1st Lancashire (Barrow)			
North West District, 12 Sector			
1st Cumberland (Longtown)			
North West District, 13 Sector			
8th Cumberland (Penrith)	10 Westmorland (Appleby)		
North West District, 15 Sector			
4th Cumberland (Cockermouth)	5th Cumberland (Workington)	6th Cumberland (Whitehaven)	7th Cumberland (Millom)
9th Westmorland (Lakes) – Keswick			

Home Guard Battalions for 30-06-44. Western Command – (contd)			
North West District, 17 Sector			
2nd Lancashire (North Lonsdale) – Ulverston	11th Lancashire (Kendal)		
North West District, 18 Sector			
2nd Cumberland (Carlisle City)			
North West District, 21 Sector, Preston Sub-District			
6th Lancashire (Kirkham)	7th Lancashire (Blackpool)		
North-West District, 22 Sector, Preston Sub-District			
3rd Lancashire (Lancaster City)	4th Lancashire (South Lonsdale)		
North-West District, 23 Sector, Preston Sub-District			
5th Lancashire (Preston City)	8th Lancashire (Preston)		
North-West District, 24 Sector, Preston Sub-District			
12th Lancashire (Leyland)	13th Lancashire (Croston)		
North-West District, 25 Sector, Preston Sub-District			
9th Lancashire (Blackburn County)	10th Lancashire (Blackburn)	11th Lancashire (Church)	30th Lancashire (Accrington)
North-West District, 26 Sector, Preston Sub-District			
28th Lancashire (Nelson)	29th Lancashire (Burnley)	31st Lancashire (Rossendale) – Rawtenstall	
32nd Lancashire (Bacup)	62nd Lancashire (Padiham)		
North-West District, 31 Sector, Manchester Sub-District			
24th Lancashire (Wigan County)	26th Lancashire (Wigan)		
North-West District, 32 Sector, Manchester Sub-District			
25th Lancashire (Leigh)	42nd Lancashire (Eccles)	55th Lancashire (Manchester Collieries – Walkden)	
North-West District, 33 Sector, Manchester Sub-District			
37th Cheshire (Romiley)	38th Cheshire (Stockport)	39th Cheshire (Cheadle)	
North-West District, 34 Sector, Manchester Sub-District			
35th Cheshire	36th Cheshire (Hyde)	51st Lancashire (Ashton-under-Lyne)	
North-West District, 35 Sector, Manchester Sub-District			
14 Lancashire (Bolton County) – Horwich	15th Lancashire (Bolton)	21st Lancashire (Bury)	60th Lancashire (Heywood & Radcliffe)
North-West District, 36 Sector, Manchester Sub-District			
22nd Lancashire (Rochdale)	23rd Lancashire (Oldham)	27th Lancashire (Oldham)	64th Lancashire (Middleton)
North-West District, 37 Sector, Manchester Garrison			
41st Lancashire (Prestwich)	43rd Lancashire (Salford)	45th Lancashire (Trafford Park)	

Home Guard Battalions for 30-06-44, Western Command – (contd)			
North-West District, 38 Sector, Manchester Garrison			
44th Lancashire (Stretford)	46th Lancashire (South Manchester)	47th Lancashire (Wythenshawe)	
North-West District, 39 Sector, Manchester Garrison			
48th Lancashire (Manchester)– Ardwick	49th Lancashire (Manchester)	50th Lancashire (Manchester) – Ancoats	56th Lancashire (Manchester)
63rd Lancashire (Manchester) – Moston			
North-West District, Post Office Units, Manchester Garrison			
57th Lancashire (21 GPO)	58th Lancashire (22 GPO)	59th Lancashire (23 GPO)	92nd Lancashire (Liverpool) (20 GPO)
22nd Cheshire (28 GPO) Chester			
North-West District, Sub-District Reserve			
61st Lancashire (Manchester University STC)			
North-West District, Isle of Man Garrison			
1st Manx	2nd Manx	Manx Troop, RA	
104th / 103 Rocket AA Battery	108th / 105 Rocket AA Battery	132nd / 101 Rocket AA Battery	172nd / 101 Rocket AA Battery
201st / 102 Rocket AA Battery	202nd / 103 Rocket AA Battery	214th / 102 Rocket AA Battery	226th / 104 Rocket AA Battery
71 HAA Battery	72 HAA Battery	171 HAA Battery	West Lancs MT Column
Mid-West District, No.1 Anglesey Sector, Cambrian Sub-District			
1st Anglesey – Holyhead	2nd Anglesey – Menai	3rd Anglesey – Llangefni	
Mid-West District, No.2 Snowdon Sector, Cambrian Sub-District			
2nd Caernarvonshire – Bangor	3rd Caernarvonshire – Caernarvon	4th Caernarvonshire – Criccieth	1st Merioneth – Blaenau Ffestiniog
Mid-West District, No.3 Conway Sector, Cambrian Sub-District			
1st Caernarvonshire – Conway	5th Caernarvonshire – Llandudno	1st Denbighshire – Colwyn Bay	11th Denbighshire (Ministry of Food) – Colwyn Bay
Mid-West District, No.4 Clwydian Range Sector, Cambrian Sub-District			
2nd Denbighshire – Denbigh	9th Denbighshire – Ruthin	4th Flintshire – Mold	
Mid-West District, No.5 Dee Valley Sector, Cambrian Sub-District			
5th Flintshire – Hawarden	6th Denbigh – Wrexham	7th Denbighshire / Flintshire – Overton-on-Dee	8th Denbighshire – Chirk
10th Denbighshire (ROF) – Marchwiell			
Mid-West District, No.6 Corwen Sector, Cambrian Sub-District			
4th Merioneth – Corwen			
Mid-West District, No.7 Dolgelly Sector, Welsh Border Sub-District			
2nd Merioneth – Dolgelly	3rd Merioneth – Machynlleth		
Mid-West District, No.8 Montgomery Sector, Welsh Border Sub-District			
5th Montgomery – Llanfyllin	6th Montgomery – Welshpool	7th Montgomery – Newtown	

Home Guard Battalions for 30-06-44, Western Command – (contd)			
Mid-West District, No.9 Oswestry Sector, Welsh Border Sub-District			
2nd Salop – Oswestry			
Mid-West District, No.10 Shrewsbury Sector, Welsh Border Sub-District			
1st Salop – Shrewsbury	3rd Salop – Market Drayton		
Mid-West District, No.11 Wellington Sector, Welsh Border Sub-District			
5th Salop – Wellington	6th Salop – Ironbridge	10th Salop – Shifnal	11th Salop Newport
Mid-West District, No.12 South Shropshire Sector, Welsh Border Sub-District			
4th Salop – Bayston Hill	7th Salop – Craven Arms	8th Salop – Bridgnorth	North Wales MT Column
Mid-West District, No.13 Sector, Lichfield Sub-District			
1st Staffordshire (Stoke-on-Trent)	2nd Staffordshire (Burslem)	3rd Staffordshire (Longton)	4th Staffordshire (Hanley)
Mid-West District, No.14 Sector, Lichfield Sub-District			
5th Staffordshire (Leek)	6th Staffordshire (Cheadle)	7th Staffordshire (Uttoxeter)	
Mid-West District, No.15 Sector, Lichfield Sub-District			
8th Staffordshire (Burton / Tutbury)	10th Staffordshire (Lichfield / Tamworth)		
Mid-West District, No.16 Sector, Lichfield Sub-District			
13th Staffordshire (Cannock)	14th Staffordshire (Stafford)		
Mid-West District, No.17 Sector, Lichfield Sub-District			
15th Staffordshire (Newcastle)	16th Staffordshire (Newcastle Rural)	17th Staffordshire (Stone)	18th Staffordshire (ROF) – Swynnerton
Mid-West District, A (Rugby) Sector, Warwick Sub-District			
2nd Warwickshire (Rugby)	7th Warwickshire (Rugby)		
Mid-West District, C (Leamington) Sector, Warwick Sub-District			
1st Warwickshire (Warwick)	5th Warwickshire (Solihull)		
Mid-West District, D (Stratford) Sector, Warwick Sub-District			
4th Warwickshire (Stratford)			
Mid-West District, East Coleshill Sector, Warwick Sub-District			
3rd Warwickshire (Nuneaton)	6th Warwickshire (Sutton)		
Mid-West District, F1 Sector, Birmingham Garrison			
21st Warwickshire (Birmingham) – Edgbaston	27th Warwickshire (Birmingham) – King’s Norton	43rd Warwickshire (Birmingham) – Longbridge)	48th Warwickshire (Birmingham) – University STC
49 Warwick			
Mid-West District, F2 Sector, Birmingham Garrison			
22nd Warwickshire (Birmingham) – Handsworth	28th Warwickshire (Birmingham) – Edgbaston	44th Warwickshire (Birmingham) – Handsworth	46th Warwickshire (Birmingham) – Witton
50th Warwickshire (Birmingham) – Perry Barr			

Home Guard Battalions for 30-06-44, Western Command – (contd)			
Mid-West District, No.3 (F3?) Sector, Birmingham Garrison			
23rd Warwickshire (Birmingham) – Erdington	25th Warwickshire (Birmingham) – Aston	26th Warwickshire (Birmingham) – Acocks Green	36th Warwickshire (Birmingham) – Edgbaston
37th Warwickshire (Birmingham) – Small Heath	39th Warwickshire (Birmingham) – Stechford	45th Warwickshire (Birmingham)	52nd Warwickshire (Birmingham) – Erdington
Mid-West District, F4 Sector, Birmingham Garrison			
24th Warwickshire (Birmingham) – Moseley	38th Warwickshire (Birmingham) – Acocks Green	40th Warwickshire (Birmingham) – Perry Barr	42nd Warwickshire (Birmingham) – Hall Green
51st Warwickshire (Birmingham) – King’s Heath			
Mid-West District, F5 Sector, Birmingham Garrison			
30th Warwickshire (Birmingham) – Edgbaston	35th Warwickshire (Birmingham) – Edgbaston	41st Warwickshire (Birmingham) – Edgbaston	
Mid-West District, F6 Sector, Birmingham Garrison			
28th South Staffs (West Bromwich)	29th South Staffs (West Bromwich)	30th South Staffs (Smethwick)	31st South Staffs
8 Worcester (Oldbury)	12 Worcester (Warley) – Quinton		
Mid-West District, A Group, Birmingham Garrison			
29th Warwickshire (Birmingham) – Edgbaston	31st Warwickshire (Birmingham City Transport)	32nd Warwickshire (Birmingham City Transport)	33rd Warwickshire (Birmingham) – Edgbaston
34th Warwickshire (Birmingham) – Edgbaston			
Mid-West District, B North Sector, Coventry Operational			
12th Warwickshire (Coventry)	16th Warwickshire (Coventry)	17th Warwickshire (Coventry)	18th Warwickshire (Coventry)
Mid-West District, B South Sector, Coventry Operational			
11th Warwickshire (Coventry)	13th Warwickshire (Coventry)	14th Warwickshire (Coventry)	15th Warwickshire (Coventry)
19th Warwickshire (Coventry)			
Mid-West District, C, Wolverhampton Sector, Worcester Sub-District, South Staffordshire Operational			
20th South Staffs (Wolverhampton)	21st South Staffs (Wolverhampton)	22nd South Staffs (Wolverhampton)	23rd South Staffs (Wolverhampton)
24th South Staffs (Tettenhall)	25th South Staffs (Brewood)	26th South Staffs (Willenhall)	
Mid-West District, H, (Aldridge) Sector, Worcester Sub-District, South Staffordshire Operational			
27th South Staffs (Walsall)	32nd South Staffs (Aldridge)	36th South Staffs (Wednesbury)	37th South Staffs (Darlaston)
Mid-West District J, (Bilston) Sector, Worcester Sub-District, South Staffordshire Operational			
34th South Staffs (Bilston)	35th South Staffs (Sedgeley)	41st South Staffs (Tipton)	3rd Worcestershire (Dudley)

Home Guard Battalions for 30-06-44, Western Command – (contd)			
Mid-West District K, (Brierley Hill) Sector, Worcester Sub-District, South Staffordshire Operational			
38th South Staffs (Brierley Hill)	39th South Staffs (Engille) ?	40th South Staffs (Rowley Regis)	<i>Engille is possibly Enville</i>
Mid-West District M, (Evesham) Sector, Worcester Sub-District, South Staffordshire Operational			
1st Worcestershire (Worcester)	4th Worcestershire (Evesham)	7th Worcestershire (Malvern)	
Mid-West District N, (Bromsgrove) Sector, Worcester Sub-District, South Staffordshire Operational			
2nd Worcestershire (Bromsgrove)	5th Worcestershire (Halesowen)	9th Worcestershire (Redditch)	
Mid-West District O, (Kidderminster) Sector, Worcester Sub-District, South Staffordshire Operational			
6th Worcestershire (Kidderminster)	10th Worcestershire (Stourbridge)	11th Worcestershire (Stourport)	
Mid-West District Post Office Units			
9th Salop (27 GPO)	47th Warwickshire (Birmingham) (24 GPO)		
Mid-West District			
116th / 103 Rocket AA Battery	133rd / 104 Rocket AA Battery	137th / 101 Rocket AA Battery	138th / 101 Rocket AA Battery
185th / 102 Rocket AA Battery	199th / 105 AA Rocket Battery	200th / 106 Rocket AA Battery	223rd / 107 Rocket AA Battery
231st / 108 Rocket AA Battery	71 HAA Battery	Warwick MT Column	
South Wales District, Pembrokeshire Sector, Carmarthen Sub-District			
1st Pembrokeshire (Tenby)	2nd Pembrokeshire (Haverfordwest)	3rd Pembrokeshire (Haverfordwest)	
South Wales District, Cardiganshire Sector, Carmarthen Sub-District			
1 Cardiganshire (Aberystwyth)	2 Cardiganshire (Cardigan)	3 Cardiganshire (Lampeter)	
South Wales District, Llandilo Sector, Carmarthen Sub-District			
4th Carmarthen (Llandilo)	7th Carmarthenshire (Ammanford)		
South Wales District, Carmarthen Sector, Carmarthen Sub-District			
1st Carmarthenshire (Carmarthen)	5th Carmarthenshire (Henllan)	6th Carmarthenshire (St Clears)	
South Wales District, Llanelli Sector, Carmarthen Sub-District			
2nd Carmarthenshire (Llanelli)	3rd Carmarthenshire (Llanelli)	<i>Llanelli in Welsh</i>	
South Wales District, South Glamorgan Sector, Severn Sub-District			
3rd Glamorganshire (Bridgend)	10th Glamorganshire (Cowbridge)	23rd Glamorganshire (ROF)	24th Glamorganshire (Kenfig)
South Wales District, Pontypridd Sector, Severn Sub-District			
1st Glamorganshire (Aberdare)	2nd Glamorganshire (Pontypridd)	7th Glamorgan (Pentre)	25th Glamorgan (Taffs Well)
South Wales District, Neath Sector, Severn Sub-District			
4th Glamorganshire (Neath)	8th Glamorganshire (Gorseinon)	20th Glamorganshire (Port Talbot)	

Home Guard Battalions for 30-06-44, Western Command – (contd)			
South Wales District, East Glamorgan Sector, Severn Sub-District			
6th Glamorganshire (Caerphilly)	9th Glamorganshire (Merthyr)	13th Glamorganshire (Trehams)? <i>Treharris?</i>	19th Glamorganshire (Bargoed)
South Wales District, East Monmouth Sector, Severn Sub-District			
8th Monmouthshire (Abertillery)	9th Monmouthshire (Pontypool)	10th Monmouthshire (Monmouth)	11th Monmouthshire (Abergavenny)
12th Monmouthshire (Usk)			
South Wales District, South Monmouth Sector, Severn Sub-District			
1st Monmouthshire (Chepstow)	2nd Monmouthshire (Newport)	3rd Monmouthshire (Newport)	4th Monmouthshire (Risca)
5th Monmouthshire (Blackwood)	6th Monmouthshire (Rhymney)	7th Monmouth (Ebbw)	
South Wales District, Swansea Garrison			
12th Glamorganshire (Swansea)	14th Glamorganshire (Swansea)	15th Glamorganshire (Gower)	
South Wales District, Cardiff Sector			
5th Glamorganshire (Barry)	11th Glamorganshire (Whitchurch)	16th Glamorganshire (Cardiff)	21st Glamorganshire (Cardiff)
22nd Glamorganshire (Cardiff)			
South Wales District, Hereford Sector, Wye Sub-District			
3rd Hereford (Hereford City)	4th Hereford (Hereford Rural)	5th Hereford (Ledbury)	6th Hereford (Harewood End)
South Wales District, Brecknock & Radnor Sector, Wye Sub-District			
1st Brecknockshire (Brecon)	2nd Brecknockshire (Builth Wells)	1st Radnorshire (Knighton)	2nd Radnor
South Wales District, Leominster Sector, Wye Sub-District			
1st Hereford (Leominster)	2nd Hereford (Bromyard)		
South Wales District, Wye Sub-District, Post Office Units			
17th Glamorganshire (29 PO) – Cardiff	18th Glamorganshire (30 PO) – Swansea		
South Wales District, Rocket, Wye Sub-District, Rocket AA Batteries			
113th / 104 Rocket AA Battery	125th / 102 Rocket AA Battery	130th / 103 Rocket AA Battery	140th / 101 Rocket AA Battery
186th / 101 Rocket AA Battery	222nd / 105 Rocket AA Battery	71 (Glamorgan) HAA Battery	72 (Glamorgan) HAA Battery
71 (Monmouth) HAA Battery	South Wales MT Column		

Home Guard Battalions for 30-06-44 – (contd)			
London District			
North-East Sub-District, H Sector			
8th County of London – Islington	11th County of London, (No.1 Battalion) – Poplar	12th County of London (No.2 Battalion) – Aldgate	
North-East Sub-District, J Sector			
No.6 Battalion (51st Essex)	No.7 Battalion (52nd Essex)	No.8 Battalion (8th COL)	No.9 Battalion (53rd Essex)
No.10 Battalion (54th Essex)	No.34 Battalion (55th Essex)	No.35 Battalion (35th COL)	56th Essex Battalion
North-East Sub-District, K Sector			
No.1 Battalion, 11th City of London (Dagenham)	No.2 Battalion, 12th City of London (Barking & Ilford)	No.3 Battalion, 13th City of London (West Ham)	No.4 Battalion, 6th City of London (Silvertown)
No.5 Battalion, 7th City of London (Rippleside) – Barking			
North-East Sub-District, Central Sector			
No.1 Battalion, 1st City of London	No.2 Battalion, 3rd City of London (Farringdon)	No.4 Battalion, 5th City of London (Press) – Blackfriars	No.5 Battalion, 2nd City of London (Civil Service) – Westminster
North-East Sub-District, Port of London Authority			
No.1 Battalion, 14th City of London	No.2 Battalion, 15th City of London	No.3 Battalion, 24th City of London	
North-West Sub-District, DN Sector			
5th County of London	No.9 County of London	No.10 County of London	
North-West Sub-District, Y Sector			
No.1 Battalion, 25th Middlesex – Enfield	No.2 Battalion, 26th Middlesex – Wood Green	No.3 Battalion, 27th Middlesex – Enfield	No.4 Battalion, 28th Middlesex – Hornsey
No.5 Battalion, 29th Middlesex – Highgate	No.6 Battalion, 30th Middlesex – Enfield		
North-West Sub-District, X Sector			
No.1 Battalion, 11th Middlesex – Wealdstone	No.2 Battalion, 12th Middlesex – Wembley	No.3 Battalion, 13th Middlesex – Ruislip	No.4 Battalion, 14 Middlesex – Uxbridge
No.5 Battalion, 15th Middlesex – Harrow	No.6 Battalion, 16th Middlesex – Harrow	No.7 Battalion, 17th Middlesex – Harrow	No.8 Battalion, 18th Middlesex – Wembley
No.9 Battalion, 32nd Middlesex – Harrow	No.5 Hertfordshire Battalion		
North-West Sub-District, S Sector			
No.1 Battalion, 19th Middlesex – Elstree	No.2 Battalion, 20th Middlesex – Golders Green	No.3 Battalion 21st Middlesex – Barnet	No.4 Battalion, 22nd Middlesex – Stanmore
No.5 Battalion, 23rd Middlesex – Edgware	No.6 Battalion, 24th Middlesex – Mill Hill		

Home Guard Battalions for 30-06-44, London District – (contd)			
South-East Sub-District, LM Sector			
No.1 Battalion, 13th County of London – Camberwell	No.2 Battalion, 14th County of London – Lambeth	No.3 Battalion, 15th County of London (Bermondsey)	No.4 Battalion, 16th County of London (Bermondsey)
No.5 Battalion, 17th County of London (Bermondsey)			
South-East Sub-District, R Sector			
No.1 Battalion, (56th Kent)	No.2 Battalion, 57th Kent (Sidcup)	No.3 Battalion, 21st County of London (Eltham)	No.4 Battalion, 22nd County of London (Royal Arsenal) – Woolwich
No.5 Battalion, 23rd County of London – Deptford	No.6 Battalion, 24th County of London – Erith	No.7 Battalion, 25th County of London – Blackheath	No.8 Battalion, 26th County of London – Woolwich
No.9 Battalion, 34th County of London (London River South) – Greenwich			
South-East Sub-District, P Sector			
No.1 Battalion, 51st Kent – Bromley	No.2 Battalion, 52nd Kent – Farnborough	No.3 Battalion, 53rd Kent – Orpington	No.4 Battalion, 54th Kent – Chislehurst
No.5 Battalion, 55th Kent – Beckenham	No.6 Battalion, 18th County of London – Dulwich	No.7 Battalion, 19th County of London (Southern Suburban Gas Co) – Sydenham	No.8 Battalion, 20th County of London – Lewisham
No.9 Battalion, 57th County of London – Catford			
South-East Sub-District, Z Sector			
No.1 Battalion, 58th Surrey (Purley)	No.2 Battalion, 59th Surrey (Addington)	No.3 Battalion, 60th Surrey (Croydon)	No.4 Battalion, 61st Surrey (Norwood)
No.5 Battalion, 62nd Surrey (Norbury)	No.6 Battalion, 31st County of London (Streatham)	No.7 Battalion, 32nd Surrey – Croydon	No.8 Battalion, 33rd Surrey (County Borough of Croydon)
South-West Sub-District, Westminster Garrison			
No.1 Battalion, 1st County of London (Westminster)	No.2 Battalion 35th County of London (Civil Service) – Westminster	No.3 Battalion, 58th County of London (Civil Service) – Westminster	No.1 Battalion, 2nd County of London (Chelsea & Kensington)
No.2 Battalion, 3rd County of London (Fulham)			
South-West Sub-District, F Sector			
No.1 Battalion, 6th County of London – Hammersmith	No.2 Battalion, 7th County of London – Hammersmith		

Home Guard Battalions for 30-06-44, London District – (contd)			
South-West Sub-District, T Sector			
No.1 Battalion, 1st Middlesex – Staines	No.2 Battalion, 2nd Middlesex – Hounslow	No.3 Battalion, 3rd Middlesex – Twickenham	No.4 Battalion, 4th Middlesex – Harlington
No.5 Battalion, 5th Middlesex – Sunbury	No.6 Battalion, 6th Middlesex – Brentford	No.7 Battalion, 7th Middlesex – Acton	No.10 Battalion, 10th Middlesex – Southall
No.11 Battalion, 11th Middlesex – Wealdstone	173rd / 101 Rocket AA Battery	189th / 102 Rocket AA Battery	71 HAA Battery
72 HAA Battery			
South-West Sub-District, V Sector			
No.1 Battalion, 27th County of London (Roehampton)	No.2 Battalion, 51st Surrey (Malden)	No.3 Battalion, 52nd Surrey (Surbiton)	No.4 Battalion, 53rd Surrey – Weston Green
No.5 Battalion, 54th Surrey (Wimbledon)	No.6 Battalion, 28th County of London (Wandsworth)	No.7 Battalion, 63rd Surrey (Richmond)	No.8 Battalion, 64th Surrey (Kingston)
South-West Sub-District, W Sector			
No.1 Battalion, 29th County of London (Battersea)	No.2 Battalion, 30th County of London (Tooting)	No.3 Battalion, 55th Surrey (Sutton & Cheam)	No.4 Battalion, 56th Surrey (Epsom & Banstead)
No.5 Battalion, 57th Surrey (Mitcham)	No.6 Battalion, 56th County of London (Balham)	221st / 101 Rocket AA Battery	71 HAA Battery
South-West Sub-District, Railways			
16th County of London (LMS) – Broad Street	17th County of London (LNER) – Shoreditch	37th County of London (LMS) – Euston*	38th County of London (GWR) – Paddington
36th County of London (SR) – Lambeth	33rd Middlesex (LNER)	* <i>St Pancras in another source</i>	
South-West Sub-District, London Passenger Transport Board (LPTB)			
No.1 Battalion, 41st County of London – Ilford	No.2 Battalion, 42nd County of London – East Sheen	No.3 Battalion, 43rd County of London – Chiswick	No.4 Battalion, 44th County of London – Camberwell
No.5 Battalion, 45th County of London – Isleworth	No.6 Battalion, 46th County of London – Finchley	No.7 Battalion, 60th County of London – Willesden	
South-West Sub-District, Public Utility Companies – GPO PO LTR			
19th Battalion, City of London (2nd GPO) – St Pauls	20th Battalion, City of London (3rd GPO) – Cannon St	21st Battalion, City of London (4th GPO) – Acton	22nd Battalion, City of London (5th GPO) – Crouch End
23rd Battalion, City of London (6th GPO) – Poplar			
South-West Sub-District, Public Utility Companies – GPO PO LPR			
28th Battalion, City of London (7th GPO) – St Pauls	29th Battalion, City of London (8th GPO) – Southwark	31st Battalion, City of London (10th GPO) – St Pancras	
South-West Sub-District, Port of London Authority			
London Taxi Column	No.1 London Transport Column	No.2 London Transport Column	

Home Guard Battalions for 30-06-44, London District – (contd)			
South-West Sub-District, London County Council (LCC)			
No.1 Battalion, 47th County of London*(LCC) – Lambeth		No.2 Battalion, 48th County of London* (LCC) – Lambeth	
South-West Sub-District, Metropolitan Water Board (MWB)			
No.1 Battalion, 39th City of London (MWB) – Finsbury *			
South-West Sub-District, Central London Electricity Board			
No.1 Battalion, 50th City of London (CLEB) – Westminster *			
South-West Sub-District, MESC			
No.1 Battalion, 55th City of London (MESC) – Southall * (<i>possibly Metropolitan Electric Supply Company</i>)			
South-West Sub-District, (CLESC)			
No.1 Battalion, 54th City of London (CLESC) – City * (<i>possibly City of London Electric Supply Company</i>)			
South-West Sub-District, South Metropolitan Gas Company			
No.1 Battalion, 49th City of London (SMGC) – Peckham *			
South-West Sub-District, Gas, Light & Coke Company (GL&C)			
No.1 Battalion, 40th County of London, (GL&C Company) – Westminster			
South-West Sub-District, Wandsworth Gas Company			
No.1 Battalion, 52nd City of London (Wandsworth Gas Company) – Wandsworth *			
South-West Sub-District, others			
1st American Squadron – St James	61st County of London (War Office) – Westminster	62nd County of London (London University STC) – South Kensington	London District Signals
103rd / 102 Rocket AA Battery	123rd / 104 Rocket AA Battery	145th / 105 Rocket AA Battery	148th / 102 Rocket AA Battery
179th / 103 Rocket AA Battery	187th / 107 Rocket AA Battery	190th / 103 Rocket AA Battery	192nd / 106 Rocket AA Battery
193rd / 101 Rocket AA Battery	197th / 104 Rocket AA Battery	71 County of London HAA Battery	71 City of London HAA Battery
72 City of London HAA Battery			
<i>*Another source says 'County of London' not 'City of London'</i>			

Note: Universities had Officers' Training Corps. On the outbreak of WWII this became the Senior Training Corps (STC) which provided members for the Home Guard.

Sources – Books

- Air Historical Branch, 1956. *Works – The Second World War*. AHB
- Ellis, John, 1995. *The World War II Databook*. London: Aurum Press
- Hutchinson, Irene, 1955. *F.A.N.Y Invicta*. London: Hutchinson
- James, NDG, 1983. *Gunners at Larkhill*. Oxford: Gresham Books
- Kingston, RA, 1971. *Camp Postmarks of the United Kingdom*. Forces Postal History Society
- Wakefield, Ken, 1994. *Operation Bolero*. Wythenshawe: Crecy
- Army Estimates 1939 (Est)

Sources – TNA Files

- WO 22/694 Home Defence Central Force Scheme, August 1915
- WO 33/729 Emergency Scheme 'B' Reinforcement Central Force by Troops from Aldershot & Salisbury Plain, 1915
- WO 33/892 Home Defence Scheme, 1918
- WO 33/19xx Order of Battle of Non Field Force units in United Kingdom, 1943
- WO 33/1966 South-Eastern Command
- WO 33/1967 Northern Command
- WO 33/1968 Scottish Command
- WO 33/1994 Eastern Command
- WO 33/1995 Southern Command
- WO 33/1996 Western Command
- WO 33/1999 London District
- WO 73/161 Office of the commander in chief and War Office: distribution of the army monthly returns, 1944 April–June
- WO 166/2 General Headquarters – Ops, 1941
- WO 199/1403 Overlord Assembly & Transit Areas Western Command Maps, April 1944
- WO 199/1712 Preparation for defence against threat of German invasion, 1940–41
- WO 199/2030 Re-organisation of areas: Southern Command, based on operational requirements, May–Sept 1940
- WO 199/2643 Plan "Sausages" ; closure of roads in concentration areas for hard standing of vehicles, 1944
- WO 199/2644 "Bolero" Fourth Key Plan for Western Command, Sept 1943–May 1944

Sources – Internet Web Sites (Web)

There are a few Web Sites dedicated to Army Camps. Those consulted are listed below. It was noticed, however that several sites disappeared from the internet during the course of the research.

www.hiddenglasgow.com/WinstonBarracks/index.htm
www.zyworld.com/felbridge/handouts/hobbs-barracks.htm
www.combinedops.com/
www.qaranc.co.uk/netleyhospital.php
www.army.mod.uk/ate/public/warcop.htm
www.hw.ac.uk/archive/histric.htm
www.eden.gov.uk/pdf/leis-museum-home-front-in-penrith-and-eden.pdf
www.army.mod.uk/catterick_garrison/about_us/history/index.htm
<http://martin.edwards.name/military.html>
www.army.mod.uk/infantry/regts/the_rifles/regiment_today/battalions_locations/7rifles/hqcompany/brock_bks_history/index.htm
www.wiltshire.gov.uk/community/getcom.php?id=39
www.wiltshire.gov.uk/community/getcom2.php?id=223
www.royalpioneercorps.co.uk/rpc/history_training.htm
www.kancoll.org/books/dienst/353-chap4.html
www.militaryhistoryonline.com/wwii/articles/storyofagodevil.aspx
www.portsdowntunnels.org.uk/index.html
www.royal-navy.mod.uk/server/show/nav.5328
http://suttonveny.co.uk/2nd_World_War/2nd_world_war.html
www.army.mod.uk/rlc/units/25_regt/regimental_hq/blackdown_history.htm
www.hants.gov.uk/museum/hccms/contents.html
www.plymouthdata.info/Army-Crownhill-Plumer.htm
www.exeter.gov.uk/timetrail/11_lategeorgian/object_detail.asp?photoref=2_11_1
www.army.mod.uk/qlr/fulwood_barracks.htm
www.staffspasttrack.org.uk/exhibit/regiment/Default.htm
www.british-history.ac.uk/report.asp?compid=36392
www.localauthoritypublishing.co.uk/councils/warminster/town.html
www.palmerstonforts.org.uk/redan/lmc.htm

THE VOLUNTEER LISTS

SECRET

SECRET

WAR OFFICE



Plate F: Pre-WWI TF Camp, Ipswich



Plate G: Pre-WWI TF Camp (Location Unknown)

The Volunteer Lists

This report has been compiled from The Volunteer Lists, 1903, 1907 and the Territorial Force List 1911. These were originally published in the Volunteer Service Gazette and the Territorial Service Gazette. The original lists were compiled with the object of giving correct information as to the headquarters and drill stations of the component parts of the scattered Volunteer Corps. This information used to be published in the *Army List*, at least until the system of Administrative Regiments lasted, but since the abolition of that system the details as set out below were only available in the Volunteer / Territorial Service Gazette.

Table XIX – The Volunteer List British Units, 1903 & 1907	180
Table XX – The Territorial Force, 1911	213
Table XXI – The Territorial Force British Infantry Units, 1911 (all of eight Companies) .	231
Table XXII – The Territorial Force (British) Yeomanry List, 1911	245



Plate H: Volunteer Camp – July 1904 (Camp Unknown)

Table XIX – The Volunteer List British Units, 1903 & 1907

Honourable Artillery Company The Armoury House Finsbury, EC			
2 Batteries Horse Artillery		5 Infantry Companies	
Royal Garrison Artillery (Volunteers)			
1st Aberdeenshire VA, Aberdeen (2 Heavy Artillery & 9 Companies)			
1 & 2 (HA) Aberdeen	3 to 8 (C) Aberdeen		9 (C) Johnshaven
10 (C) Bervie		11 (C) Stonehaven	
1st Argyll, Bute & Tarbert VA, Rothesay (12.5 Companies)			
1 & 2 (C) Easdale	3 (C) Oban	4 & 5 (C) Campbelltown	6 (C) Bowmore
7 (C) Dunoon	8 (C) Rothesay	9 (C) Millport	10 (C) Lochgilphead
11 (C) Tarbert		12 (C) Rothesay	Division Tobermory
1st Ayrshire & Galloway VA, Kilmarnock (3 Heavy Artillery & 7 Companies)			
1 (HA) Kilmarnock	2 & 3 (HA) Ayr		1 (C) Irvine
2 (C) Largs	3 (C) Ardrossan		4 (C) Kirkcudbright
5 (C) Stranraer	6 (C) Port Patrick		7 (C) Sandhead
1st Banff VA (8 Companies)			
1 (C) Macduff	2 (C) Banff	3 (C) Gardenstown	4 (C) Portsoy
5 (C) Cullen	6 (C) Peterhead	7 (C) Fraserburgh	8 (C) Lossiemouth
1st Berwickshire VA, Eyemouth (attached to 1st Edinburgh VA)			
1 (C) Eyemouth			
1st Berwick-on-Tweed VA, Berwick-on-Tweed			
1 & 2 (C) Berwick-on-Tweed			
1st Caithness VA Thurso (7 Companies)			
1 (C) Wick	2 Nil	3 & 4 (C) Thurso	5 (C) Mey
6 (C) Castletown		7 (C) Helmsdale	8 (C) Golspie
1st Cardigan, VA, Aberystwyth (2 Heavy Artillery)			
1 & 2 (C) Aberystwyth			
1st Cheshire & Caernarfon VA, Chester (3 Heavy Artillery & 7 Companies) 1903			
1 (HA) Chester	2 (HA) Sandycroft	3 (HA) Chester	3 (C) Chester College
4 & 5 (C) New Brighton	6 & 7 (C) Bangor	8 (C) Caernarfon	9 (C) Bangor College
1st Cheshire, Chester (3HA & 3 Companies) 1907			
1 (HA) Chester	2 (HA) Sandycroft		3 (HA) Chester
4 & 5 (C) New Brighton		6 (C) Chester College	
1st Caernarfon, Bangor (4 Companies) 1907			
1 & 2 Bangor	3 Bangor College		4 Caernarfon
1st Cinque Ports, VA, Dover (10 Companies)			
1 to 3 (C) Dover	4 (C) Folkestone	5 (C) Sandgate	6 (C) Deal
7 (C) Sandwich		8 & 9 (C) Ramsgate	10 (C) Margate
2nd Cinque Ports VA, St Leonards (3 Heavy Artillery)			
1 (HA) St Leonards	2 (HA) Hastings		3 (HA) Bexhill

The Volunteer List British Units, 1903 & 1907			
Royal Garrison Artillery (Volunteers) – (contd)			
1st Cornwall VA, Falmouth ('Duke of Cornwall's') (13 Companies)			
1 (C) Padstow	2 (C) Looe	3 (C) Fowey	4 (C) Charlestown
5 (C) Par	6 (C) Hayle	7 (C) Penzance	8 (C) Marazion
9 (C) St Just	10 (C) Falmouth	11 (C) Paul	12 (C) Truro
			13 (C) St Ives
1st Cumberland VA, Carlisle (7 Companies)			
1 (C) Whitehaven	2 (C) Carlisle	3 (C) Maryport	4 (C) Carlisle
5 (C) Workington	6 (C) Carlisle	7 (C) Workington	
1st Devonshire VA, Exeter (10 Companies)			
1 (C) Lypstone	2 (C) Brixham	3 (C) Teignmouth	4 (C) Torquay
5 & 6 (C) Exeter	7 (C) Exmouth	8 (C) Heavitree	9 (C) Paignton
10 (C) Ilfracombe	10 (C) Dartmouth (1907)		
2nd Devonshire VA, Devonport (10 Companies)			
1 (C) Dartmouth	2 (C) Salcombe	3 (C) Devonport	4 (C) Plymouth
5 (C) Stonehouse	6 (C) Plymouth	7 & 8 (C) Devonport	9 (C) Plympton
10 (C) Lynmouth	1 (C) Ilfracombe (1907)		
1st Dorsetshire VA, Weymouth (12 Companies 1903) (10 Companies 1907)			
1 & 2 (C) Bournemouth	3 (C) Lyme Regis	4 (C) Bridport	5 (C) Swanage
6 (C) Poole	7 (C) Weymouth	8 to 10 (C) Portland	11 (C) Parkstone
12 (C) Bournemouth	8 (C) Portland 1907	9 (C) Parkstone 1907	10 (C) Nil 1907
1st Durham VA, Sunderland (1 Heavy Artillery & 6 Companies)			
1 (HA) Sunderland	2 to 6 (C) Sunderland	7 (C) Southwick	
2nd Durham VA, Seaham (1 Heavy Artillery & 10 Companies)			
1 (HA) Seaham	2 to 5 (C) Seaham	6 to 7 Silksworth	
8 & 9 West Rainton	10-11 Durham		
3rd Durham VA, South Shields (6 Companies)			
1 to 6 (C) South Shields			
4th Durham VA, West Hartlepool (1 Heavy Artillery & 8 Companies)			
1 (HA) West Hartlepool	1 to 8 (C) West Hartlepool		
1st Edinburgh VA, Edinburgh (2 Heavy Artillery & 5 Companies)			
1 to 2 (HA) Edinburgh	1 to 5 (C) Edinburgh		
1st Essex VA, Stratford (1 Heavy Artillery & 11 Companies)			
1 (HA) Stratford	2 (C) Southend	3 (C) Grays	4 to 7 (C) Stratford
8 (C) Romford	9 (C) Southend	10 & 11 (C) Stratford	12 (C) Leigh-on-Sea
1st Fifeshire VA, St Andrews 1903 (1 Heavy Artillery & 13 Companies), Kirkcaldy 1907			
1 (HA) St Andrews	2 (C) Tayport	3 (C) Kirkcaldy	4 (C) Inverkeithing
5 (C) Kirkcaldy	6 (C) Burntisland	7 (C) St Andrews Uni.	8 (C) Levan
9 (C) Dysart	10 (C) Wemyss	11 (C) Kinghorn	12 (C) Grangemouth
13 (C) Stirling	14 (C) Kirkcaldy		
1st Forfarshire VA, Dundee (1 Heavy Artillery & 12 Companies)			
1 (PB) Dundee	2 to 6 (C) Dundee	7 to 9 (C) Arbroath	
10 (C) Montrose	11 & 12 (C) Broughty	13 (C) Perth	

The Volunteer List British Units, 1903 & 1907			
Royal Garrison Artillery (Volunteers) – (contd)			
1st Glamorganshire VA, Swansea (8 Companies)			
1 to 3 (C) Swansea	4 (C) Morristown	5 (C) Briton Ferry	
6 (C) Skewen	7 (C) Neath	8 (C) Briton Ferry	
2nd Glamorganshire VA, Cardiff (11 Companies) (numbering slightly different for 1907)			
1 to 7 (C) Cardiff	8 (C) Bridgend	9 to 10 (C) Penarth	11 (C) Barry
1st Gloucestershire VA, Bristol (13 Companies)			
1 to 6 (C) Bristol	7 (C) Newnham	8 (C) Gloucester	9 (C) Clevedon
10 (C) Portishead	11 & 12 (C) Weston-super-Mare	13 (C) Bedminster	13 (C) Gloucester 1907
1st Hampshire VA, Southampton (11 Companies)			
1 to 5 (C) Southampton	6 (C) Bitterne	7 (C) Shirley	
8 & 9 (C) Eastleigh	10 (C) Woolston	11 (C) Eastleigh	
2nd Hampshire VA, Southsea (13 Companies)			
1 to 5 (C) Portsmouth	6 (C) Gosport	7 (C) Freshwater	8 (C) Portsmouth
9 (C) Corsham	10 & 11 (C) Portsmouth	12 (C) Ventnor	13 (C) Gosport
The Highland VA, Inverness (1 Heavy Artillery & 10.5 Companies)			
1 (HA) Inverness	2 to 5 (C) Inverness	6 (C) Burghead	7 (C) Cromarty
8 (C) & Division Stornoway	9 (C) Lochcarron	10-11 (C) Nairn	
1st Kent VA, Gravesend (9 Companies)			
1 & 2 (C) Gravesend	3 & 4 (C) Faversham	5 & 6 (C) Gillingham	
7 (C) Snodland	8 & 9 (C) Sheerness	7 to 8 Sheerness 1907	
2nd Kent VA, Plumstead (8 Companies)			
1 to 3 (C) Lewisham	4 to 6 (C) Plumstead	7 & 8 (C) Lewisham	
3rd Kent VA, Woolwich 'Royal Arsenal' (4 Heavy Artillery)			
1 to 4 (HA) Woolwich			
1st Lanarkshire VA, Glasgow (10 Heavy Artillery)			
1 to 10 (HA) Glasgow			
1st Lancashire VA, 19 Low Hill, Liverpool (8 Companies)			
1 to 8 (C) Liverpool			
2nd Lancashire VA, Windsor Barracks, Liverpool (4 Heavy Artillery)			
1 to 4 (HA) Liverpool			
3rd Lancashire VA, Blackburn (5 Heavy Artillery)			
1 & 2 (HA) Blackburn	3 (HA) Church	4 (HA) Chorley	5 (HA) Burnley
4th Lancashire VA, Edge Hill (4 Heavy Artillery)			
1 to 4 (HA) Edge Hill			
5th Lancashire VA, Preston (5 Heavy Artillery)			
1 & 2 (HA) Preston & Bamber Bridge	3 & 4 (HA) Lancaster & Kirkham	5 (HA) Blackpool	
6th Lancashire VA, Admiral Street, Liverpool (5 Heavy Artillery)			
1 to 3 (HA) Liverpool	4 (HA) Garston	5 (HA) Hale	
7th Lancashire VA, Manchester (5 Heavy Artillery)			
1 to 5 (HA) Manchester			

The Volunteer List British Units, 1903 & 1907			
Royal Garrison Artillery (Volunteers) – (contd)			
8th Lancashire VA Sefton Barracks, Liverpool (8 Companies)			
1 to 8 (C) Liverpool			
9th Lancashire VA, Bolton (3 Heavy Artillery)			
1 to 3 (HA) Bolton			
1st Lincolnshire VA, Grimsby (4 Heavy Artillery)			
1 (HA) Boston	2 & 3 (HA) Grimsby	4 (HA) Louth	
1st London (City of London) VA, Barbican, EC (16 Companies)			
1 to 8 (C) Brixton	9 (C) Barbican	10 (C) Shepherds Bush	13 to 16 (C) Barbican
2nd Middlesex VA, Leonard Street, City Road, EC (8 Companies)			
1 to 8 (C) City Road			
3rd Middlesex VA, Great Scotland Yard, London, SW (12 Companies)			
1 to 3 (C) Clerkenwell	4 to 7 (C) Kennington	8 to 10 (C) Paddington	11 & 12 (C) Barbican
1st Midlothian VA, Edinburgh (3 Heavy Artillery & 3 Companies)			
1 to 3 (HA) Edinburgh	4 (C) Portobello	5 (C) Musselburgh	
6 (C) Dunbar	4 (C) Portobello & Musselburgh 1907		5: (C) Dunbar 1907
1st Monmouthshire VA, Newport (3 Heavy Artillery)			
1 (HA) Newport	2 (HA) Risca	3 (HA) Panteg	
1st Newcastle-on-Tyne VA (4 Permanent Batteries)			
1 (PB) Newcastle	2 (PB) Gateshead	3 (PB) Hebburn	4 (PB) <i>not formed</i>
1st Norfolk VA, Great Yarmouth (4 Heavy Artillery & 8 Companies)			
1 (HA) Yarmouth	2 to 4 (HA) Norwich	5 (HA) Harleston	5 & 6 (C) Lowestoft
7 (C) Aldborough	8 & 9 (C) Beccles	10 (C) Southwold	
The Tynemouth VA, Tynemouth (1 Heavy Artillery & 6 Companies)			
1 (HA) Tynemouth	2 to 4 (C) Tynemouth	5 (C) Seaton Delaval	6 & 7 (C) Blyth
1st Northumberland VA, Newcastle-on-Tyne (4 Heavy Artillery)			
1 to 3 (HA) Newcastle		4 (HA) Elswick	
1st Orkney VA, Kirkwall (9 Companies)			
1 (C) Kirkwall	2 (C) Sanday	3 (C) Shapinsay	
4 (C) Stromness	5 (C) Stronsay		6 (C) Holm
7 (C) Evie	8 (C) Kirkwall		9 Birsay
1st Renfrew & Dumbarton VA, Greenock (1 Heavy Artillery & 5 Companies)			
1 (HA) Greenock	2 & 3 (C) Port Glasgow	4 (C) Helensburgh	5 & 6 (C) Dumbarton
1st Shropshire & Staffordshire VA, Shelton (4 Heavy Artillery)			
1 (HA) Shrewsbury	2 (HA) Wellington & Church Stretton		3 & 4 (HA) Shelton
1st Suffolk & Harwich VA, Harwich (7 Companies)			
1 & 2 (C) Harwich		3 (C) Felixstowe	4 to 7 (C) Ipswich
1st Sussex VA, Brighton (2 Heavy Artillery & 7 Companies)			
1 (HA) Brighton	2 (HA) Hove		2 to 6 (C) Brighton
7 Lewes		8 Shoreham	
2nd Sussex VA, Eastbourne (3 Heavy Artillery)			
1 to 3 (HA) Eastbourne			

The Volunteer List British Units, 1903 & 1907			
Royal Garrison Artillery (Volunteers) – (contd)			
1st Warwickshire VA, Birmingham (4 Heavy Artillery)			
1 to 4 (HA) Birmingham			
1st Worcestershire VA, Worcester (4 Heavy Artillery)			
1 (HA) Worcester	2 (HA) Malvern	3 (HA) Kidderminster	
1st East Yorkshire VA, Scarborough (1 Heavy Artillery & 6 Companies)			
1 (HA) Bridlington & Flamborough	2 & 3 (C) Whitby	4 (C) Scarborough	
5 (C) Hornsea		6 & 7 (C) York	
2nd East Yorkshire VA, Hull (1 Heavy Artillery) & 10 Companies)			
1 (HA) Hull		1 to 10 (C) Hull	
1st North Yorkshire VA, Middlesbrough (5 Heavy Artillery)			
1 (HA) Middlesbrough	2 (HA) Middlesbrough & Marske (Guisborough 1907)	3 (HA) Thornaby	
5 (HA) <i>not formed</i>		4 (HA) Guisborough (Grangetown 1907)	
1st West Yorkshire, VA, Leeds (4 Heavy Artillery)			
1 to 3 (HA) Leeds		4 (HA) Bramley	
2nd West Yorkshire VA, Bradford (4 Heavy Artillery)			
1 & 2 (HA) Bradford	3 (HA) Heckmondwike	4 (HA) Halifax	
4th West Yorkshire VA, Sheffield (4 Heavy Artillery)			
1 to 4 (HA) Sheffield			
(Royal) Engineers – Fortress & Railway Engineers			
1st Aberdeenshire VB, Aberdeen (6 Companies)			
A to F (C) Aberdeen			
1st Bedfordshire VE (6 Companies)			
A to F (C) Bedford			
1st Cheshire VE, Birkenhead (6 Companies)			
A to F (C) Birkenhead			
2nd Cheshire VE, Crewe (6 Companies)			
A to F (C) Crewe			
1st Devon & Somerset VE, Exeter (10 Companies)			
A & B (C) Torquay	C & D (C) Exeter	E (C) Bath	F (C) Weston-super-Mare
G (C) Clevedon	H (C) Exeter	I (C) Bath	J (C) Long Ashton & Nailsea
1st Durham VA, Jarrow (7 Companies)			
A to D (C) Jarrow	E (C) Hebburn	F & G (C) Gateshead	
East London (Tower Hamlets), Victoria Park Square, E (11 Companies & 1 Field)			
A to I (C & F) Victoria Park Square		K & L (C) King's Cross, Great Northern Railway	
1st Flintshire VE, Buckley (attached to 1st Cheshire VE) (1.5 Companies)			
A & B (C) Buckley			
1st Gloucestershire VE, Cheltenham (8 Companies)			
A & B (C) Gloucester	C to F (C) Cheltenham	G (C) Winchcombe	
H (C) Stroud	C to D (C) Cheltenham (1907)	E: Charlton Kings (1907)	
F (C) Stroud (1907)	G (C) Winchcombe 1907	H (C) <i>Nil</i> (1907)	

The Volunteer List British Units, 1903 & 1907			
(Royal) Engineers – Fortress & Railway Engineers – (contd)			
2nd Gloucestershire VE, Bristol (10 Companies & 1 Field)			
A to K (C & F) Bristol			
1st Hampshire VE, Portsmouth (6 Companies)			
A to C (C) Portsmouth	D (C) Gosport	E & F (C) Portsmouth	
1st Lanarkshire VE, Glasgow (12 Companies)			
A to L (C) Glasgow			
2nd Lanarkshire, Coatbridge (9 Companies) 1907 (did not exist in 1903)			
A to C (C) Coatbridge	D & E (C) Airdrie	F (C) Rutherglen	
G (C) Motherwell	H (C) Bellshill	K (C) Shettleston	
1st Lancashire VE, Liverpool (9 Companies)			
A to I (C) Liverpool			
2nd Lancashire VE, St Helen's (6 Companies 1903 & 1 Field & 4 Fortress Companies 1907)			
A to F (C) St Helen's (1903)	A (F) St Helens (1907)	B to D (Fs) St Helens (1907)	
3rd Lancashire VE, Manchester (8 Companies)			
A to H (C) Manchester			
1st London VE, Islington (8 Companies & 1 Field)			
A to I (C & F) Islington			
1st Middlesex VE, Fulham (9 Companies)			
A to H (C) Fulham		I (C) Cooper's Hill College	
1st Newcastle-on-Tyne VE, Newcastle (8 Companies)			
A to H (C) Newcastle			
1st Northamptonshire VE, Peterborough (attached to 1st Bedford VE) (2 Companies)			
A to B (C) Peterborough			
1st Sussex VE, Eastbourne (12 Companies)			
A (C) Eastbourne	B (C) Newhaven	C (C) Seaford	D (C) Bexhill
E to G (C) Brighton	H & I (C) Eastbourne	K (C) Tonbridge	L & M (C) Hastings & St Leonard's
1st West Yorkshire ('Sheffield') VE, Sheffield (7 Companies)			
A to G (C) Sheffield			
2nd West Yorkshire VE, Leeds (9 Companies)			
A to E (C) Leeds	F (C) Ilkley	G (C) Castleford	
H (C) Otley		I (C) Leeds	
The Engineer & Railway Volunteer Staff Corps, Westminster (9 Companies)			
Westminster			
The Electrical Engineers, Westminster (7 Companies increased to 9 by 1907)			
A to G (C) Westminster			

The Volunteer List British Units, 1903 & 1907			
Submarine Miners			
Clyde Division	Glasgow A (C)	Greenock B (C), D (C)	Glasgow C (C)
Forth Division	Leith 4 (C) (1903)	Edinburgh 4 (C) (1907)	
Mersey Division	Liverpool 3 (C) (1903)	Liverpool 4 (C) (1907)	
Severn Division	Cardiff 4 (C)		
Tay Division	Broughty Ferry 4 (C)		
Tees Division	Middlesbrough 2 (C)		
Tyne Division	North Shields 5 (C) (1903)	North Shields 7 (C) (1907)	

Infantry, Scottish Units			
1st, 2nd & 3rd VB Royal Scots, Edinburgh. 'The Queen's Rifle Volunteer Brigade'. 1st Lothian Volunteer Infantry Brigade (27 Companies, 1 Cyclist & 1 Mounted)			
Details Unknown			
4th VB Royal Scots, Edinburgh. 1st Lothian Volunteer Infantry Brigade (8 Companies)			
A to H: Edinburgh (1903)	A to F: Edinburgh (1907)	G: Portobello (1907)	H: Edinburgh (1907)
5th VB Royal Scots, Leith. 2nd Lothian Volunteer Infantry Brigade (11 Companies & 1 Cyclist)			
A to L: Leith		Leith (Cyclist)	
6th VB Royal Scots, Penicuik (Midlothian & Peeblesshire). 2nd Lothian Volunteer Infantry Brigade(11 Companies)			
A to C: Dalkeith	D: Bonnyrigg	E to F: Penicuik	G: Musselburgh
H: Loanhead		I to K: Peebles	L: Innerleithen
7th VB Royal Scots, Haddington. 2nd Lothian Volunteer Infantry Brigade (6 Companies)			
A & B: Haddington		C: Aberlady	D: East Linton
E: Tranent		F: North Berwick	
8th VB Royal Scots, Linlithgow. 2nd Lothian Volunteer Infantry Brigade (10 Companies reduced to 8 by 1907)			
A: Linlithgow	B: Bo'ness	C: Torphichen	D: Bathgate
E: Uphall	F: Addiewell	G: West Calder	H: Kirkliston
I: South Queensferry		K: Linlithgow (Cyclist)	C: Armadale (1907)
F: Fauldhouse (1907)		I & K: Nil (1907)	
9th (Highland) VB Royal Scots, Edinburgh. 1st Lothian Volunteer Infantry Brigade (8 Companies)			
A to H: Edinburgh			
1st Lanarkshire RV, Glasgow. Scottish Rifles Volunteer Infantry Brigade (16 Companies)			
A to Q: Glasgow			
3rd Lanarkshire RV, Glasgow. Scottish Rifles Volunteer Infantry Brigade (13 Companies, 1 Cyclist)			
A to N: Glasgow		Glasgow (Cyclist)	
9th Lanarkshire RV, Lanark. Highland Light Infantry Volunteer Infantry Brigade (6 Companies)			
A: Lesmahagow	B: Lanark	C: Biggar	
D: Carluke	E: Forth	F: Law	

The Volunteer List British Units, 1903 & 1907			
Infantry, Scottish Units – (contd)			
2nd VB Scottish Rifles, Hamilton. Scottish Rifles Volunteer Infantry Brigade (11 Companies)			
A & B: Hamilton	C: Newton	D: Larkhall	E: Bothwell
F: Wishaw	G: Newmains	H: Motherwell	I: Blantyre
K: Strathaven	L: Hamilton (Cyclist)	K: Motherwell (1907)	
4th VB Scottish Rifles, Glasgow: (9 Companies, 1 Cyclist)			
A to K: Glasgow		Glasgow (Cyclist)	
1st VB Highland Light Infantry, Glasgow. Highland Light Infantry Volunteer Infantry Brigade (12 Companies)			
A to M: Glasgow			
2nd VB Highland Light Infantry, Glasgow. Highland Light Infantry Volunteer Infantry Brigade (10 Companies & 1 Cyclist)			
A: Glasgow	B: Springburn	C & D: Glasgow	E: Springburn
F & G: Glasgow	H: Springburn	I: Whiteinch	K: Glasgow
3rd VB ('The Blythswood') Highland Light Infantry, Glasgow. Highland Light Infantry Volunteer Infantry Brigade (12 Companies)			
A to L: Glasgow			
5th VB ('Glasgow Highland') Highland Light Infantry, Glasgow. Highland Light Infantry Volunteer Infantry Brigade (13 Companies)			
A: Springburn	B & C: Partick	D: Glasgow	E: Crosshill
F to K: Glasgow	L & M: Hillhead	N: Glasgow (Cyclist)	
1st (Inverness) Cameron Highlanders, Inverness. Seaforth & Cameron Volunteer Infantry Brigade (10 Companies)			
A to D: Inverness	E: Fort William	F: Kingussie	G: Beaully
H: Portree	I: Ardersier	K: Roy Bridge	K: Fort Augustus (1907)
1st (Ross Highland) VB Seaforth Highlanders, Dingwall. Seaforth & Cameron Volunteer Infantry Battery (9 Companies)			
A: Tain	B: Dingwall	C: Fortrose	
D: Munloch	E: Ullapool	F: Invergordon	
G: Evanton	H: Fairburn	I: Gairloch	
3rd (Morayshire) VB Seaforth Highlanders, Elgin. Seaforth & Cameron Volunteer Infantry Brigade (11 Companies)			
A: Forres	B & C: Elgin	D: Rothes	E: Fochabers
F: Abernethy	G: Urquhart	H: Forres	I: Garmouth
K: Grantown		L: Alves	
1st VB 'Dundee' Royal Highlanders, Dundee. Black Watch Volunteer Infantry Brigade (10 Companies & 1 Cyclist)			
A to K: Dundee		Dundee (Cyclist)	
2nd VB 'Angus' Royal Highlanders, Arbroath. Black Watch Volunteer Infantry Brigade (12 Companies)			
A & B: Forfar	C to E: Arbroath	F & G: Montrose	H & I: Brechin
K: Glamis	L: Kirriemuir	M: Friockheim	

The Volunteer List British Units, 1903 & 1907			
Infantry, Scottish Units – (contd)			
3rd VB ‘Dundee Highland’ Royal Highlanders, Dundee. Black Watch Volunteer Infantry Brigade (8 Companies)			
A to H: Dundee			
4th (Perthshire) VB The Royal Highlanders, Perth. Black Watch Volunteer Infantry Brigade (11 Companies reduced to 8 by 1907)			
A & B: Perth	C: Dunblane	D: Crieff	E: Doune
F: Auchterarder	G: Perth	H: Bridge of Allan	I & K: Perth
L: Perth (Cyclist)	I & K: Nil (1907)		L: Nil (1907)
5th (Perthshire Highland) The Royal Highlanders, Birnam. Black Watch Volunteer Infantry Brigade (10 Companies & 1 Cyclist reduced to 8 Companies by 1907)			
A: Aberfeldy	B: Killin	C: Blairgowrie	D: Coupar Angus
E: Alyth	F: New Scone	G: Birnam	H: Pitlochry
I: Blairgowrie	K: Birnam		I & K: Nil (1907)
6th VB Royal Highlanders, St Andrews. Black Watch Volunteer Infantry Brigade (13 Companies)			
A & B: Dunfermline	C & D: Kirkcaldy	E: Anstruther	F: Colinsburgh
G: St Andrews	H: Leslie	I: Falkland	K: Cupar
L: Lochgelly	M: Newburgh		O: Dunfermline (Cyclist)
Galloway RV, Maxwelltown (Kirkcudbright & Wigtown). Scottish Border Volunteer Infantry Brigade (6 Companies)			
A: Kirkcudbright	B: Castle Douglas	C: Stranraer	D: Newton Stewart
E: New Galloway	F & G: Maxwelltown		H: Dalbeattie
1st Dumbartonshire VRC, Helensburgh. Argyll & Sutherland Volunteer Infantry Brigade (14 Companies)			
A: Helensburgh	B: Cardross	C: Dumbarton	D: Bonhill
E: Jamestown	F: Alexandria	G: Clyde Bank	H: Maryhill
I: Milngavie	K: Kirkintilloch	L: Yoker	M: Renton
O: Maryhill (Mounted)		Q: Maryhill (Cyclist)	
1st VB Gordon Highlanders, Aberdeen. Gordon Volunteer Infantry Brigade (11 Companies reduced to 9 before 1907)			
A to L: Aberdeen (1903)		A to I: Aberdeen (1907)	
2nd VB Gordon Highlanders, Old Meldrum Volunteer Infantry Brigade (7 Companies)			
A: Methlick	B: Ellon & Cruden Bay	C: Newburgh	D: Turriff
E: Fyvie	F: Meldrum		G: Tarves
3rd VB Gordon Highlanders (The Buchan), Peterhead. Gordon Volunteer Infantry Brigade (8 Companies)			
A: New Deer	B & C: Peterhead		D: Old Deer
E: Strichen	F: Longside		G & H: Fraserburgh
4th VB ‘Donside’ Gordon Highlanders, Aberdeen. Gordon Volunteer Infantry Brigade (10 Companies)			
A: Huntley	B: Strathdon	C: Inch	D: Alford
E: Inverurie	F: Kemnay	G & H: Bucksburn	I: Kintore
K: Kildrummy	B: Kildrummy (1907)	I: Inverurie (1907)	K: Kintore (1907)

The Volunteer List British Units, 1903 & 1907			
Infantry, Scottish Units – (contd)			
5th VB 'Deeside Highland' Gordon Highlanders, Banchory (9 Companies)			
A: Banchory	B: Laurencekirk	C: Porthlethen	
D: Durris	E: Peterculter	F: Echt	
G: <i>Nil</i>	I: Ballater	K: Stonehaven	
6th VB Gordon Highlanders, Keith. Gordon Volunteer Infantry Brigade (7.5 Companies)			
A: Banff	B: Aberlour	C: Keith	D: Buckie
E: Minmore	F: Dufftown	G: Aberchirder	<i>Sub-Division</i> Glenrines
7th VB Gordon Highlanders, Lerwick. Gordon Volunteer Infantry Brigade (3 Companies)			
A & B: Lerwick		C: Scalloway	
1st VB Argyll & Sutherland Highlanders, Greenock. Argyll & Sutherland Volunteer Infantry Brigade (10 Companies)			
A to D: Greenock	E: Port Glasgow	F & G: Greenock	
H: Gourock	I: Rothesay	K: Greenock (Cyclist)	
2nd VB Argyll & Sutherland Highlanders, Paisley. Argyll & Sutherland Volunteer Infantry Brigade (10 Companies)			
A & B: Paisley	C: Johnstone	D: Paisley	E: Johnstone
F: Elderslie	G: Refrew	H & I: Paisley	K: Paisley (Cyclist)
3rd VB Argyll & Sutherland Highlanders, Pollokshaws. Argyll & Sutherland Volunteer Infantry Brigade (9 Companies)			
A: Pollokshaws	B: Barrhead	C: Neilston	
D: Thornliebank	E: Newton Mearns	F: Barrhead	
G: Cathcart	H: Thornliebank	I: Barrhead (Cyclist)	
4th VB Argyll & Sutherland Highlanders, Stirling. Argyll & Sutherland Volunteer Infantry Brigade (10 Companies)			
A & B: Stirling	C & D: Falkirk	E: Lennoxton	F: Falkirk
G: Denny	H: Bannockburn	I: Carron	K: Kilsyth
5th VB Argyll & Sutherland Highlanders, Dunoon. Argyll & Sutherland Volunteer Infantry Brigade (10 Companies)			
A: Inveraray	B & C: Campbeltown	D: Dunoon	
E: Glendaruel	F: Ballachulish	G: Southend	
H: Kilmartin	I: Carradale	K: Campbeltown (Cyclist)	
7th VB Argyll & Sutherland Highlanders, Alloa. Argyll & Sutherland Volunteer Infantry Brigade (8 Companies)			
A: Alloa	B: Sauchie	C: Alloa	D: Dollar & Coalsnaughton
E: Tillicoultry	F: Alva & Menstrie	G: Kinross & Kelty	H: Clackmannan & Kincardine
2nd VB King's Own Scottish Borders, Duns. Scottish Border Volunteer Infantry Brigade (9 Companies reduced to 8 by 1907)			
A: Duns	B: Coldstream	C: Ayton	D: Greenlaw
E: Lauder	F: Earlston	G: Chirnside	H: Duns
I: Ladykirk	H: Ladykirk (1907)	J: <i>Nil</i>	

The Volunteer List British Units, 1903 & 1907			
Infantry, Scottish Units – (contd)			
3rd VB King's Own Scottish Borders, Dumfries. Scottish Border Volunteer Infantry Brigade (10 Companies)			
A & B: Dumfries	C: Thornhill	D: Sanquhar	
E: Ecclefechan	F: Annan	G: Moffat	
H: Langholm	I: Lockerbie	K: Dumfries (Cyclist)	
1st VB Royal Scots Fusiliers, Kilmarnock. Scottish Border Volunteer Infantry Brigade (10 Companies)			
A: Kilmarnock	B: Irvine	C: Largs	D: Beith
E: Saltcoats	F: Dalry	G: Darvel	H & I: Kilmarnock
C: Stewarton (1907)	H: Kilmarnock (Cyclist) 1907)	I & K: Kilmarnock (Cyclist) (1907)	
2nd VB Royal Scots Fusiliers, Ayr Scottish Border Volunteer Infantry Brigade (9 Companies)			
A & B: Ayr	C: Maybole	D: Catrine	E: Cumnock
F: Girvan	G: Newmilns	H: Troon	Ayr (Cyclist)
1st Roxborough & Selkirk VRC, Newtown St Boswells (Melrose 1907) 'The Border'. Scottish Border Infantry Brigade (12 Companies reduced to 11 by 1907)			
A: Jedburgh	B: Kelso	C: Melrose	D & E: Hawick
F to H: Galashiels	I: Selkirk	K: Hawick	L: Morebattle
M: Hawick (Cyclist)	K: Newcastleton (1907)	M: Galashiels (Cyclist 1907)	L: Nil (1907)
1st Sutherland Volunteer Rifle Corps, Golspie 'The Sutherland Highlander'. Seaforth & Cameron Volunteer Infantry Brigade (12 Companies)			
A: Golspie	B: Dornoch	C: Brora	D: Rogart
E: Bonar Bridge	F: Lairg	G: Thurso	H: Wick
I: Halkirk	K: Watten	L: Wick	M: Reay
Yeomanry Cavalry List (Scottish Units) 1904			
Ayrshire (Earl of Carrick's Own), Ayr			
A: Ayr	B: Cumnock	C: Kilmarnock	D: Beith
Fifeshire & Forfarshire, Cupar			
A: Cupar	B: Dunfermline	C: Dundee	D: Aberdeen
Lanarkshire, Lanark			
A: Lesmahagow	B: Lanark	C: Coatbridge	D: Lockerbie
(Queen's Own Royal Glasgow and Lower Ward of Lanarkshire), Glasgow			
A: Glasgow	B: Hamilton	C: Paisley	D: Falkirk
Lothians & Berwickshire, Dunbar			
A: Dunbar	B: Edinburgh	C: Berwick-on-Tweed	D: Edinburgh
Lovat's Scouts, Beaully			
1: Fort William	2: Lochmaddy	3: Isle of Skye	4: Beaully
5: Fort Augustus	6: Dornoch	7: Alness	8: Inverness
Scottish Horse, Dunkeld			
A: Blair Atholl	B: Dunkeld	C: Alyth	D: Crieff
E: Elgin		F, G & H: <i>not formed</i>	

The Volunteer List British Units, 1903 & 1907 – (contd)			
Infantry, Welsh Units			
1st VB Welsh Regiment, Haverfordwest. Welsh Volunteer Infantry Brigade (13 Companies reduced to 12 by 1907)			
A: Milford	B & C: Haverfordwest	D: Haverfordwest (Cyclist)	E: Pembroke
F: Cardigan	G: Llandilo	H & I: Carmarthen	K to M: Llanelli
N: Ammanford	M: Carmarthen (1907)	N: <i>Nil</i> (1907)	I: Ammanford (1907)
2nd VB Welsh Regiment, Cardiff. Welsh Volunteer Infantry Brigade (13 Companies increased to 14 by 1907)			
A: Margam	B: Maesteg	C: Swansea	
D & E: Hafod	F & G: Taibach	H: Port Talbot	
I: Bridgend	K: Neath	L: Corbridge	
M & N: Bridgend	Neath (Cyclist)	C to E: Cardiff (1907)	
F: Taibach (1907)	G: Port Talbot (1907)	H: Bridgend (1907)	
I: Cardiff (1907)	K: Llantwit Major (1907)	L: Cardiff (1907)	
M: Taffs Well (1907)	N: Penarth (1907)	Cardiff (Cyclist 1907)	
3rd VB Welsh Regiment, Cardiff (Pontypridd 1907). Welsh Volunteer Infantry Brigade (23 Companies reduced to 15 by 1907)			
A & B: Dowlais	C & D: Mountain Ash	E: Merthyr Vale	
F & G: Cardiff	H to K: Merthyr Tydfil	L: Merthyr Vale	
M: Pontypridd	N: Pentre	O & P: Aberdare	
Q to T: Cardiff	U: Penarth	V: Pontypridd	
W: Pentre	X: Taffs Well	Cardiff (Cyclist)	
F & G: Pontypridd (1907)	M & N: Pentre (1907)	P to X: <i>Nil</i> (1907)	
3rd Glamorgan RV, Swansea. Welsh Volunteer Infantry Brigade (9 Companies increased to 12 by 1907)			
A to F: Swansea	G & H: Gorseinon	I: Swansea (Cyclist)	
I: Neath (1907)		K & L: Hafod (1907)	
1st VB Royal Welsh Fusiliers, Wrexham. Welsh Border Volunteer Infantry Brigade (11 Companies)			
A & B: Wrexham	C: Ruabon	D: Denbigh	E: Gresford & Chirk
F: Gwersyllt	G: Ruthin	H: Llangollen	I: Coedpoeth
K: Rhosllanerchrugog		Wrexham (Cyclist)	
2nd VB Royal Welsh Fusiliers, Harwarden. Welsh Border Volunteer Infantry Brigade (11 Companies reduced to 10 by 1907)			
A: Mold	B: Harwarden	C: Rhyl	D: Holywell
E: Flint	F: Caergwrle	G: Colwyn Bay	H: Abergele
I: Rhyl	K: Connah's Quay	L: Colwyn Bay (Cyclist)	I: <i>Nil</i> (1907)
3rd VB Royal Welsh Fusiliers, Caernarfon. Welsh Border Volunteer Infantry Brigade (11 Companies)			
A: Caernarfon	B: Portmadoc	C: Penygroes	D: Llanberis
E: Conway		F: Penmaenmawr	G: Llanrwst
H: Holyhead		I: Pwllheli	K: Dolgellau
L: Caernarfon (Cyclist)		G: <i>Nil</i> (1907)	L: <i>Nil</i> (1907)

The Volunteer List British Units, 1903 & 1907			
Infantry, Welsh Units – (contd)			
1st VB South Wales Borders, Brecon. South Wales Border Volunteer Infantry Brigade (9 Companies)			
A: Brecon	B: Brynmawr	C: Crickhowell	
D: Hay	E: Builth	F: Talgarth	
G: Cefn-Coed	H: Ystradgynlais	I: Sennybridge	
2nd South Wales Borders, Newport. South Wales Border Volunteer Infantry Brigade (11 Companies)			
A: Chepstow	B to E: Newport	F: Tredegar	
G: Pontymister	H: Blackwood	I: Rogerstone	
K: Rhydney	L: Newport (Cyclist)	L: Caerleon (1907)	
3rd South Wales Borders, Pontypool. South Wales Border Volunteer Infantry Brigade (10 Companies)			
A: Pontypool	B: Garndiffaith	C: Cwmbran	D: Ebbw Vale
E: Newbridge	F: Sirhowy	G: Abersychan	H: Abertillery
I: Abercarn	K: Ebbw Vale (Cyclist)	K: <i>Nil</i> (1907)	
4th South Wales Borders, Newport. South Wales Border Volunteer Infantry Brigade (10 Companies)			
A: Blaenavon	B: Pontypool	C: to F: Newport	
G: Usk	H & I: Abergavenny	K: Monmouth	
5th VB South Wales Borders, Newtown. South Wales Border Volunteer Infantry Brigade (6 Companies)			
A & B: Newtown	C: Welshpool	D: Machynlleth	E: Aberystwyth College
F: Towyn	A: Llanidloes & Montgomery (1907)	F: Towyn & Aberdovey (1907)	
The Yeomanry Cavalry List (Welsh Units) 1904			
Denbighshire (Hussars), Denbigh			
A: Wrexham	B: Denbigh	C: Bangor	D: Birkenhead
Glamorganshire, Bridgend			
A: Swansea	B: Bridgend	C: Cardiff	D: Pontypridd
Montgomeryshire, Welshpool			
A: Llanfyllin	B: Welshpool	C: Newtown	D: Rhayader
Pembrokeshire (Castlemartin), Tenby Fishguard 'A', Tenby			
A: Tenby	B: Haverfordwest	C: Carmarthen	D: Lampeter

The Volunteer List British Units, 1903 & 1907 – (contd)			
Infantry, English Units			
1st (Hertfordshire) VB, Bedfordshire Regiment, Hertford. Bedford Volunteer Infantry Brigade (9 Companies)			
A & B: Hertford	C: Bishops Stortford	D: Ware	E: Royston
F: Welwyn	G: Hitchin	H: Waltham Cross	I: Hoddesdon
2nd (Hertfordshire) VB, Bedfordshire Regiment, Hemel Hempstead. Bedford Volunteer Infantry Brigade (8 Companies reduced to 7 by 1907)			
A: Watford	B: St Albans	C: Little Gadesden	
D: Hemel Hempstead	E: Berkhamsted	F: Tring	
G: Watford	H: King's Langley	H: <i>Nil</i> (1907)	
3rd Bedfordshire VB Bedfordshire Regiment, Bedford Volunteer Infantry Brigade (10 Companies)			
A & B: Bedford	C: Luton	D: Dunstable	
E: Ampthill	F & G: Luton	H: Shefford	
I: Biggleswade	K: Woburn	K: Harrold (1907)	
4th VB Bedfordshire Regiment, Huntingdon. Bedford Volunteer Infantry Brigade (6 Companies)			
A: Ramsey	B: St Ives	C: St Neots	
D: Huntingdon	E: Fletton	F: Somersham	
1st VB Berkshire Regiment, Reading. Home Front Volunteer Infantry Brigade (14 Companies)			
A to C: Reading	D: Windsor	E: Newbury	F: Abingdon
G: Maidenhead	H: Sandhurst	I: Reading (Cyclist)	K: Wantage
L: Wokingham	M: Wallingford	N: (0.5 C) Windsor Great Park	
O & P: <i>Nil</i>	Q: Wellington College	N to Q: <i>Nil</i> (1907)	
1st VB Border Regiment, Carlisle. Lancashire & Border Volunteer Infantry Brigade (8 Companies)			
A to D: Carlisle	E: Keswick	F: Brampton	G & H: Penrith
3rd VB Border Regiment, Workington. Lancaster & Border Volunteer Infantry Brigade (8 Companies)			
A: Whitehaven	B & C: Workington	D: Cockermouth	E: Egremont
F: Wigton	G: Frizington	H: Aspatria	
1st Bucks Volunteer Rifle Corps, Great Marlow. South Midland Volunteer Infantry Brigade (9 Companies)			
A: Great Marlow	B: High Wycombe	C: Buckingham	D: Aylesbury
E: Slough	F & G: Wolverton	H: High Wycombe	I: Bletchley
2nd Bucks VRC (Eton College), Eton (unattached to Volunteer Infantry Brigade) (5 Companies)			
A to E: Eaton College			
3rd Cambridgeshire VB Suffolk Regiment, Cambridge. (Cambridge & Essex) Harwich Volunteer Infantry Brigade (9 Companies)			
A to D: Cambridge	E: Wisbech	F: Whittlesea	
G: March	H: Ely	I: Saffron Walden	
4th Cambridgeshire VB Cambridge University. (unattached to Volunteer Infantry Brigade (8 Companies)			
A to H: Cambridge University			

The Volunteer List British Units, 1903 & 1907			
Infantry, English Units – (contd)			
1st VB Cheshire Regiment, Birkenhead. Cheshire Volunteer Infantry Brigade (12 Companies)			
A to D: Birkenhead	E to F: Tranmere	G & H: Liscard	
I: Neston	K: Heswall	L: Birkenhead (Cyclist)	
M: Birkenhead	L: Birkenhead (1907)	M: Birkenhead (Cyclist)	
2nd VB Cheshire Regiment, Chester. Cheshire Volunteer Brigade (11 Companies)			
A to E: Chester	F & G: Runcorn	H: Hartford	
I: Frodsham	K: Chester (Cyclist)	L: Hartford	
3rd VB Cheshire Regiment, Knutsford. Cheshire Volunteer Infantry Brigade (8 Companies)			
A & B: Altrincham	C: Knutsford	D: Northwich	E: Winsford
F: Cheadle	G: Sale	H: Lymm	
4th VB Cheshire Regiment, Stockport. Cheshire Volunteer Infantry Brigade (14 Companies reduced to 12 by 1907)			
A to C: Stalybridge	D to I: Stockport	K: Hyde	L to N: Glossop
O: Stockport (Cyclist)	D to H: Stockport (1907)	I to K: Hyde (1907)	L to M: Glossop (1907)
5th VB Cheshire Regiment, Congleton. Cheshire Volunteer Infantry Brigade (10 Companies)			
A & B: Congleton	C to F: Macclesfield	G: Sandbach	
H: Wilmslow	I: Nantwich	K: Wilmslow	
C to E: Macclesfield (1907)	F: Bollington (1907)	K: Macclesfield (1907)	
1st Cinque Ports VRC, Hastings. Sussex & Kent Volunteer Infantry Brigade (11 Companies reduced to 10 by 1907)			
A: Hastings	B: Battle	C: Ticehurst	D: Lewes
E: Rye	F: Hastings	G: Crowborough	H: Ore
I: Hastings	K: Ore	L: Uckfield	
K: Uckfield (1907)		L: Nil (1907)	
1st VB Duke of Cornwall's Light Infantry, Truro. Devon Volunteer Infantry Brigade (13 Companies)			
A: Penzance	B: Camborne	C: Falmouth	D: Helston
E & F: Truro	G: Hale	H: Redruth	I: Constantine
J: St Just	K: Penryn	L: Perranporth	M: Camborne (Cyclist)
2nd VB Duke of Cornwall's Light Infantry, Bodmin. Devon Volunteer Infantry Brigade (11 Companies)			
A: Liskeard	B: Callington	C: Launceston	D: St Austell
E: Bodmin	F: Wadebridge	G: St Columb	H: Camelford
I: Saltash	K: Newquay	L: Bude	
1st VB Devonshire Regiment, Exeter. Devon Volunteer Infantry Brigade (10 Companies)			
A to D: Exeter	E: Exeter College	F: Exmouth	G: Crediton
H: Dawlish	I: Teignmouth	J: Exeter (Cyclist)	
2nd VB Devonshire Regiment, Plymouth. Devon Volunteer Infantry Brigade (12 Companies reduced to 8 by 1907)			
A to F: Plymouth	G to I: Devonport	K to L: Tavistock	M: Plymouth (Cyclist)
A to D: Plymouth (1907)	E to F: Devonport (1907)	G: Tavistock (1907)	H: Plymouth (Cyclist) (1907)

The Volunteer List British Units, 1903 & 1907			
Infantry, English Units – (contd)			
3rd VB Devonshire Regiment, Exeter. Devon Volunteer Infantry Brigade (9 Companies)			
A: Cullompton	B: Sidmouth	C: Bampton	D: Honiton
E Tiverton	F: Ottery St Mary	G: Colyton	
H: Axminster (Cyclist 1907)	I: Honiton (Cyclist)	I: <i>Nil</i> (1907)	
4th VB Devonshire Regiment, Barnstaple. Devon Volunteer Infantry Brigade (11 Companies)			
A & B: Barnstaple	C: Hatherleigh	D: Okehampton	E: Bideford
F: Torrington	G: South Molton	H: Bideford	I: Chumleigh
K: Combe Martin	L: Witheridge	L: Braunton (1907)	
5th VB Devonshire Regiment, 'The Hay Tor', Newton Abbot. Devon Volunteer Infantry Brigade (8 Companies)			
A: Ashburton	B: Newton abbot	C: Totnes	D: Newton Abbot
E: Kingsbridge	F: Torquay	G: Moretonhampstead	H: Torquay (Cyclist)
1st VB Dorsetshire Regiment, Dorset. Wilts & Dorset Volunteer Infantry Brigade (11 Companies)			
A: Bridport	B: Wareham	C: Dorchester	D: Poole
E: Weymouth	F: Wimborne	G: Sherborne	H: Blandford
I: Shaftesbury	K: <i>Nil</i>	L: Gillingham	Dorchester (Cyclist)
1st VB Durham Light Infantry, Stockton-on-Tees. Durham Volunteer Infantry Brigade (12 Companies)			
A to C: Stockton	D & E: Darlington	F: Castle Eden	G & H: Middlesbrough
I: Stockton	K: Darlington	L: Middlesbrough	M: Stockton (Cyclist)
2nd VB Durham Light Infantry, Bishop Auckland. Durham Volunteer Infantry Brigade (11 Companies)			
A to C: Bishop Auckland	D: Crook	E: Stanhope	F: Bernard Castle
G & H: Spennymoor	I: Bishop Auckland (Cyclist)	K & L: Consett	
3rd VB Durham Light Infantry, Sunderland. Durham Volunteer Infantry Brigade (7 Companies, 1 Cyclist)			
A to G: Sunderland		Sunderland (Cyclist)	
4th VB Durham Light Infantry, Durham. Durham Volunteer Infantry Brigade (11 Companies)			
A to C: Durham	D: Beamish	E: Chester-le-Street	
F: Birtley	G: Washington	H: Houghton-le Spring	
I: Sacriston	K: Stanley	L: Durham (Cyclist)	
5th VB Durham Light Infantry, Gateshead. Durham Volunteer Infantry Brigade (12 Companies)			
A to D: Gateshead	E to G: South Shields	H to K: Blaydon-on-Tyne	
L: Felling		M: Blaydon-on-Tyne (Cyclist)	
1st VB Essex Regiment, Brentwood. Essex Volunteer Infantry Brigade (13 Companies)			
A to B: Romford	C: Ilford	D: Barking	E: Walthamstow
F: Brentwood	G: Chipping Ongar	H: Hornchurch	I: Manor Park
K: Walthamstow	L: Loughton	M: Ilford	
N: Loughton (Cyclist)		N: Ilford (Cyclist) (1907)	

The Volunteer List British Units, 1903 & 1907			
Infantry, English Units – (contd)			
2nd VB Essex Regiment, Colchester. Essex Volunteer Infantry Brigade (10 Companies)			
A & B: Chelmsford	C & D: Colchester	E: Halstead	F: Braintree
G: Maldon	H: Clacton on Sea	I: Colchester	K: Wivenhoe
3rd VB Essex Regiment, West Ham. Essex Volunteer Infantry Brigade (13 Companies)			
A to C: West Ham	D: Bromley	E to L: West Ham	
M: West Ham (Cyclist)		N: West Ham	
4th VB Essex Regiment, Leyton. Essex Volunteer Infantry Brigade (11 Companies)			
A: Hackney	B: Stratford	C: Silvertown	D to F: Hackney
G to H: Silvertown	I: Leyton	K: Silvertown (Cyclist)	L: Leyton
M: Silvertown	A to E: Hackney (1907)		F to I: Leyton (1907)
K: Leyton (Cyclist) 1907		L: Silvertown (1907)	
1st VB Gloucestershire Regiment, Bristol ‘City of Bristol’. Portland Volunteer Infantry Brigade (11 Companies)			
A to E: Bristol	F: Mangotsfield	G to K: Bristol	Bristol (Cyclist)
2nd VB Gloucestershire Regiment, Gloucester. Portland Volunteer Infantry Brigade (11 Companies)			
A: Gloucester Dock	B: Gloucester	C: Stroud	D: Tewkesbury
E: Cheltenham	F: Dursley	G: Coleford	H: Cinderford
I: Stow-on-the-Wold	K: Campden	L: Cheltenham (Cyclist)	
3rd VB Gloucestershire Regiment, Bristol. Gloucester & Somerset Volunteer Infantry Brigade (Portland VIB 1907) (8 Companies)			
A to H: Bristol			
1st Hampshire Regiment, Winchester. Hampshire Volunteer Brigade (18 Companies)			
A & B: Winchester	C: Botley	D: Romsey	E: Andover
F: Yateley	G: Hartney Witney		H: Alton
I: Winchester Training College		L: Winchester St Mary’s Training College & Training College	
K: Basingstoke	M: Aldershot	N: Highclere	O: Nil
Winchester (Cyclist)	Basingstoke (Cyclist)	Stockbridge (Army Service Corps)	
2nd VB Hampshire Regiment, Winchester Hampshire Volunteer Infantry Brigade (9 Companies)			
A to E: Southampton	F: Eastleigh	G: Southampton	
I: Southampton (Cyclist)		H: Woolston	
3rd VB Hampshire Regiment, Portsmouth. Hampshire Volunteer Infantry Brigade (18 Companies)			
A to E: Portsmouth	F to G: Gosport	H: Havant	I: Petersfield
K & L: Fareham & Portchester		M & N: Portsmouth	O: Titchfield
P: Hambledon	Q: Portsmouth	R: Portsmouth (Cyclist)	S: Petersfield (Cyclist)
4th VB Hampshire Regiment, Bournemouth. Hampshire Volunteer Infantry Brigade (11 Companies)			
A: Lymington	B: Christchurch	C: Ringwood	
D: Totton	E to G: Bournemouth		H: Fordingbridge
I: Bournemouth	K: Lyndhurst (Mounted)	L: Bournemouth (Cyclist)	

The Volunteer List British Units, 1903 & 1907				
Infantry, English Units – (contd)				
1st Herefordshire Rifle Volunteers (VRC 1907), Hereford (Hereford & Radnor). North Wales Border Volunteer Infantry Brigade (11 Companies)				
A: Hereford	B: Ross	C: Ledbury	D: Bromyard	E: Weobley
F: Leominster	G: Kington		H: Hereford	I: Colwall
K: Rhayader	L: Hereford (Cyclist)	M: Ruardean (1907)	I: <i>Nil</i> (1907)	
5th (Princess Beatrice's) VB, Hampshire Regiment, Newport. Hampshire Volunteer Infantry Brigade (9 Companies)				
A & B: Ryde		C & D: Newport		E: Sandown
F & G: Ventnor		H: Cowes		Sandown (Cyclist)
1st VB Royal East Kent Regiment, Dover. Sussex & Kent Volunteer Infantry Brigade (16 Companies reduced to 12 by 1907)				
A: Ramsgate	B & C: Canterbury	D: Folkestone	E: Sittingbourne	F: Westgate
G: Margate	H: Ashford	I: Wingham	K: Dover	L: Lydd
M: Herne Bay	N: Birchington	O: Broadstairs	1 & 2: Dover (Cyclist)	
B: Canterbury (1907)	C: Birchington (1907)	F: Herne Bay (1907)	Dover (Cyclist) (1907)	
2nd VB ('The Weald of Kent'). Royal East Kent Regiment, Cranbrook. Sussex & Kent Volunteer Infantry Brigade (7 Companies)				
A: Cranbrook	B: Hawkhurst	C: Staplehurst	D: Lamberhurst	
E: Brenchley		F: Rolvenden	G: Tenterden	
1st VB Royal West Kent Regiment, Tonbridge. West Kent Volunteer Infantry Brigade (11 Companies)				
A & B: Maidstone		C: Tonbridge	D & E: Tunbridge Wells	
F: Maidstone		G: Sevenoaks	H: Westerham	
I: Southborough		K: Orpington	L: Maidstone (Cyclist)	
2nd VB Royal West Kent Regiment, Blackheath (13 Companies)				
A & B: Blackheath		C: Dartford	D: Blackheath	
E & F: Bromley & Chislehurst		G to I: Blackheath		K: Charlton
L: Beckenham		M: Blackheath	N: Blackheath (Cyclist)	
3rd VB Royal West Kent Regiment, Woolwich Arsenal. West Kent Volunteer Infantry Brigade (9 Companies & 1 Cyclist)				
A to I: Woolwich Arsenal			Woolwich Arsenal (Cyclist)	
4th VB Royal West Kent Regiment, Chatham. West Kent Volunteer Infantry Brigade (9 Companies)				
A to C: Chatham		D: Cliffe-at-Hoo	E & F: Chatham	
G & H: Gillingham		I: <i>Nil</i>	K: Chatham (Cyclist)	
1st VB East Lancashire Regiment, Blackburn. North Lancashire Volunteer Brigade (11 Companies reduced to 10 by 1907)				
A to F: Blackburn		G to I: Over Darwen	K: Clitheroe	
Blackburn (Cyclist)			Cyclist: <i>Nil</i> (1907)	
2nd VB East Lancashire Regiment, Burnley. North East Lancashire Volunteer Infantry Brigade (12 Companies)				
A to E: Burnley		F: Padiham	G & H: Accrington	
I: Haslingden		K: Ramsbottom	L: Bacup	
M: Lytham		Burnley (Bearer)	Bearer: <i>Nil</i> (1907)	

The Volunteer List British Units, 1903 & 1907			
Infantry, English Units – (contd)			
1st VB Lancashire Fusiliers, Bury. Lancashire Fusiliers Volunteer Infantry Brigade (8 Companies)			
A & B: Bury	C & D: Heywood		E to H: Bury
2nd VB Lancashire Fusiliers, Rochdale. Lancashire Fusilier Volunteer Infantry Brigade (7 Companies)			
A to D: Rochdale	E: Middleton	F: Rochdale	G: Todmorden
3rd VB Lancashire Fusiliers, Salford. Lancashire Fusiliers Volunteer Infantry Brigade (16 Companies)			
A to Q: Salford			
1st VB South Lancashire Regiment, Warrington. South Lancashire Volunteer Infantry Brigade (11 Companies)			
A to F: Warrington	G: Newton-le-Willows		H & I: Warrington
Warrington (Mounted)		Warrington (Cyclist)	
2nd VB South Lancashire Regiment, St Helens. South Lancashire Volunteer Infantry Brigade (10 Companies)			
A: St Helens	B: Sutton	C to E: St Helens	F: Prescott
G: St Helens	H: Widnes	I: St Helens	K: Prescott
1st VB Royal Lancaster Regiment Ulverston (8 Companies)			
A & B: Ulverston	C to E: Barrow		F: Hawkshead
G: Dalton		H: Millom	
2nd Royal Lancaster Regiment, Lancaster. Lancaster & Border Volunteer Infantry Brigade (6 Companies)			
A to D: Lancaster	E: Heysham		F: Grange-over-Sands
1st VB North Lancashire Regiment, Preston. North East Lancashire Volunteer Infantry Brigade (11 Companies)			
A to D: Preston	E: Longridge		F: Horwich
G to I: Chorley		J & K: Fleetwood	
2nd VB North Lancashire Regiment, Bolton. North East Lancashire Volunteer Infantry Brigade (12 Companies)			
A to C: Bolton	D: Farnworth		E to H: Bolton
I & K: Hindley	L: Little Hulton		M: Bolton (Cyclist)
1st VB Liverpool Regiment, Liverpool. Mersey Volunteer Infantry Brigade (13 Companies & 1 Cyclist)			
A to N: Liverpool		Liverpool (Cyclist)	
2nd VB Liverpool Regiment, Liverpool. Liverpool Volunteer Infantry Brigade (10 Companies)			
A to K: Liverpool			
3rd VB Liverpool Regiment, Southport. South Lancashire Volunteer Infantry Brigade (8 Companies)			
A to C: Southport	D: Formby		E to F: Ormskirk
G: Southport (Cyclist)		H: Southport (Mounted)	
4th VB Liverpool Regiment, Liverpool. Liverpool Volunteer Infantry Brigade (11 Companies)			
A & B: Liverpool	C & D: Bootle	E: Liverpool	F: Bootle
G to I: Liverpool		K: Bootle	Liverpool (Cyclist)

The Volunteer List British Units, 1903 & 1907			
Infantry, English Units – (contd)			
5th VB ('Liverpool Irish') Liverpool Regiment. Liverpool Volunteer Infantry Brigade (8 Companies)			
A to H: Liverpool			
6th VB Liverpool Regiment, Liverpool. South Lancashire Volunteer Infantry Brigade (8 Companies)			
A to E: Liverpool	F: Newton-le-Willows	G & H: Liverpool	
8th (Scottish) VB Liverpool Regiment, Liverpool. South Lancashire Volunteer Infantry Brigade (8 Companies)			
A to H: Liverpool			
1st Isle of Man, Douglas. (attached to 6th VB Liverpool Regiment) (1 Company)			
A: Douglas			
1st VB Leicestershire Regiment, Leicester. Leicester & Lincoln VIB (17 Companies)			
A to H: Leicester	J: Ashby-de-la-Zouch	K: Belvoir Castle	L: Hinckley
M: Market Harborough	N: Melton Mowbray	O: Loughborough	P: Mountsorrel
Q: Wigston	R: Leicester (Cyclist)	R: Nil (1907)	
1st VB Lincolnshire Regiment, Lincoln. Leicester & Lincoln Volunteer Infantry Brigade (8 Companies reduced to 7 by 1907)			
A to E: Lincoln (1 Cyclist)	F: Gainsborough	G: Horncastle	
H: Gainsborough	A to D: Lincoln (1907)	E to F: Gainsborough (1907)	
2nd VB Lincolnshire Regiment, Grantham. Leicester & Lincoln Volunteer Infantry Brigade (8 Companies)			
A & B: Grantham	C: Boston	D: Stamford	E: Sleaford
F: Spalding	G: Stamford		H: Bourne
3rd VB Lincolnshire Regiment, Grimsby. Leicester & Lincoln Volunteer Infantry Brigade (8 Companies)			
A & B: Grimsby	C: Spilsby	D: Louth	E: Barton
F: Alford	G: Frodingham		H: Brigg
1st London RV, London 'The City of London RVB'. 4th London Volunteer Infantry Brigade (12 Companies reduced to 10 by 1907)			
A to M: London			
2nd London RV, London. 4th London Volunteer Infantry Brigade (11 Companies, 1 Cyclist)			
A to L: London		London (Cyclist)	
3rd RV, London. 4th London Volunteer Infantry Brigade (12 Companies)			
A to H: London	I to K: Hammersmith	L & M: London	
4th London RV, Clapton. 4th London VRC (attached to 1st London RV) (2 Companies) Formed between 1904 & 1907			
A to B: Clapton			
1st VB Manchester Regiment, Patricroft. Manchester Volunteer Infantry Brigade (14 Companies)			
A to E: Wigan	F: Swinton	G: Patricroft	H: Leigh
I: Atherton	K: Patricroft		L: Leigh
M: Atherton	N: Flixton	O: Patricroft (Cyclist)	

The Volunteer List British Units, 1903 & 1907			
Infantry, English Units – (contd)			
2nd VB Manchester Regiment, Manchester. Manchester Volunteer Infantry Brigade (15 Companies, 1 Mounted & 1 Cyclist)			
A to N: Manchester	O: Owens College	P to Q: Manchester	
Manchester (Mounted)		Manchester (Cyclist)	
3rd VB Manchester Regiment, Ashton-under-Lyne. Manchester Volunteer Infantry Brigade (9 Companies & 1 Cyclist)			
A to I: Ashton		Ashton (Cyclist)	
4th VB Manchester Regiment, Manchester. Manchester Volunteer Infantry Brigade (13 Companies, 1 Cyclist & 1 Mounted)			
A to N: Manchester	Manchester (Cyclist)	Manchester (Mounted)	
5th VB Manchester Regiment, Ardwick. Manchester Volunteer Brigade (13 Companies & 1 Cyclist)			
A to N: Ardwick		Ardwick (Cyclist)	
6th VB Manchester Regiment, Oldham. Manchester Volunteer Infantry Brigade (10 Companies & 1 Cyclist)			
A to K: Oldham		Oldham (Cyclist)	
1st Middlesex VRC, Berkeley Square, West 'Victoria & St George's'. 5th London Volunteer Infantry Brigade (10 Companies & 1 Cyclist)			
A to K: Berkeley Square		Berkeley Square (Cyclist)	
2nd Middlesex Volunteer Rifle Corp, Fulham 'South Middlesex'. 2nd London Volunteer Infantry Brigade (12 Companies)			
A to B: Fulham	C: Chiswick	D: Hammersmith	E to G: Baron's Court
H: Acton	I: Great Western Railway, Paddington	K & L: Fulham	M: St John's College
A: Chelsea (1907)	B & G: Fulham (1907)	E: Kensington (1907)	F: Brompton (1907)
4th Middlesex VRC, Kensington, 'West London'. 3rd London Volunteer Infantry Brigade (8 Companies)			
A to H: Kensington			
5th Middlesex VRC, Park Road NW 'West Middlesex'. 2nd London Volunteer Infantry Brigade (13 Companies)			
A to F: Park Road	G & H: Harrow	I: Wealdstone	
K: Stanmore	L & M: Hendon	N: Park Road (Cyclist)	
7th Middlesex VRC, Buckingham Gate, SW1 'London Scottish'. 3rd London Volunteer Infantry Brigade (10 Companies)			
A to K: Buckingham Gate			
12th Middlesex VRC, Somerset House 'Civil Service'. 3rd London Volunteer Infantry Brigade (10 Companies)			
A: Audit Office	B: PO Savings Bank	C: General Post Office	
D & E: Inland Revenue	F: County Council	G: Whitehall	
H: Admiralty	I: Cyclist	K: Bank of England	
13th Middlesex VRC, Westminster 'Queens'. 3rd London Volunteer Infantry Brigade (16 Companies, 1 Mounted & 1 Cyclist)			
A to Q: Westminster	Westminster (Mounted)	Westminster (Cyclist)	

The Volunteer List British Units, 1903 & 1907			
Infantry, English Units – (contd)			
14th Middlesex VRC, Lincoln's Inn 'Inns of Court'. 2nd London Volunteer Infantry Brigade (8 Companies, 1 Mounted & 1 Cyclist)			
A to H: Lincoln's Inn	Lincoln's Inn (Mounted)	Lincoln's Inn (Cyclist)	
15th Middlesex VRC, Custom House 'The Customs & The Docks'. 4th London Volunteer Infantry Brigade (8 Companies)			
A, C & E: Custom House	B & F: London Docks	D & G: West India Docks	H: Victoria Docks
16th Middlesex VRC, Charing Cross, WC 'London Irish'. 2nd London Volunteer Infantry Brigade (12 Companies)			
A to M: Charing Cross			
17th Middlesex VRC, Camden Town 'North Middlesex'. 1st London Volunteer Infantry Brigade (8 Companies)			
A to H: Camden Town			
18th Middlesex VRC, Paddington. 5th London Volunteer Infantry Brigade (10 Companies)			
A to K: Paddington			
19th Middlesex VRC, Cheries Street, WC 'St Giles' & St George's, Bloomsbury'. 5th London Volunteer Infantry Brigade (10 Companies)			
A to K: Cheries Street			
20th Middlesex VRC, Euston Road 'Artists'. 3rd London Volunteer Infantry Brigade (12 Companies & 1 Cyclist)			
A to M: Euston Road		Euston Road (Cyclist)	
21st Middlesex VRC, Pentonville, 'Finsbury'. 5th London Volunteer Infantry Brigade (12 Companies)			
A to M: Finsbury			
22nd Middlesex VRC, Gray's Inn, 'Central London Rangers'. 5th London Volunteer Infantry Brigade (8 Companies)			
A to H: Pentonville			
24th Middlesex VRC, GPO. 4th London Volunteer Infantry Brigade (12 Companies)			
A to M: GPO			
25th Middlesex VRC, Somerset House 'Bank of England' (attached to 12th Middlesex VRC). 3rd London Volunteer Infantry Brigade (1 Company)			
A: Somerset House			
26th Middlesex Regiment, West Brompton 'Cyclist' (attached to 2nd Middlesex VRC). 2nd London Volunteer Infantry Brigade (3 Companies)			
A to C: West Brompton (Cyclist)			
27th Middlesex VRC, (Harrow School), Harrow. 5th London Volunteer Infantry Brigade (5 Companies) Disbanded by 1907			
A to E: Harrow School			
1st VB Middlesex Regiment, Hornsey. 1st London Volunteer Infantry Brigade (13 Companies reduced to 9 by 1907)			
A: Hampstead	B & C: Highgate	D & E: Hornsey	F: Barnet
G & H: Tottenham	I & K: Enfield Lock	L: Wood Green	M: Edmonton
Hornsey (Cyclist)		B: Barnet (1907)	C: Hornsey (1907)
D: Highgate (1907)		E: Tottenham (1907)	F: Enfield Town (1907)
G: Enfield Lock (1907)		H: Hornsey (1907)	I to M: Nil (1907)

The Volunteer List British Units, 1903 & 1907			
Infantry, English Units – (contd)			
2nd VB Middlesex Regiment, Hounslow. 1st London Volunteer Infantry Brigade (10 Companies reduced to 8 by 1907)			
A: Twickenham	B: Brentwood	C: Hounslow	D: Southall
E: Uxbridge	F: Ealing	G: Hampton	H: Staines
I: Sunbury	K: Ealing	I & K: Nil (1907)	
1st VB Royal Fusiliers, Fitzroy Square. 1st London Volunteer Infantry Brigade (11 Companies & 1 Cyclist)			
A to C: Fitzroy Square		D to E: Battersea	F to H: Fitzroy Square
I: Willesden		K & L: Fitzroy Square	
2nd VB Royal Fusiliers, Westminster. 1st London Volunteer Infantry Brigade (8 Companies)			
A to H: Westminster			
3rd VB Royal Fusiliers, Hampstead Road. 1st London Volunteer Infantry Brigade (13 Companies & 1 Cyclist reduced to 11 Companies & 1 Cyclist by 1907)			
A to N: Hampstead Road		Hampstead Road (Cyclist)	
1st VB Notts & Derby Regiment, Derby. Sherwood Foresters Volunteer Infantry Brigade (12 Companies)			
A to D: Derby	E: Butterley	F: Codnor Park	G: Belper
H to K: Derby	L: Long Eaton	M: Ilkeston	
2nd VB Notts & Derby Regiment, Chesterfield. Sherwood Foresters Volunteer Infantry Brigade (13 Companies)			
A: Chesterfield	B: Chapel-en-le-Frith	C: Ashbourne	D: Bakewell
E: Wirksworth	F: Matlock Bridge	G: Clay Cross	
H: Whaley Bridge	I: Hartington	K: Staveley	
L: Chesterfield	M: Buxton	N: Clay Cross (Cyclist)	
4th VB (Nottinghamshire) Notts & Derby Regiment, Newark. Sherwood Foresters Volunteer Infantry Brigade (8 Companies & 1 Cyclist)			
A: Retford	B & C: Newark	D: Mansfield	E: Gedling
F: Collingham	G: Worksop	H: Southwell	
1st VB Northumberland Fusiliers, Hexham. Tyne Volunteer Infantry Brigade (12 Companies)			
A & B: Hexham	C: Belford & Chatton	D: Alnwick	E: Bellingham
F: Haydon Bridge	G: Berwick-on-Tweed	H: Prudhoe	
I: Corbridge	K: Haltwhistle	L & M: Morpeth	
2nd VB Northumberland Fusiliers, Walker. Tyne Volunteer Infantry Brigade (11 Companies)			
A to D: Walker	E & F: Newburn	G & H: Walker	
Walker (Cyclist)		I & K: Gosforth	
3rd VB Northumberland Fusiliers, Newcastle-on-Tyne. Tyne Volunteer Infantry Brigade (10 Companies & 1 Cyclist)			
A to K: Newcastle	Newcastle (Cyclist)	A: Newcastle (Cyclist) (1907)	
B to H: Newcastle (1907)	I: Quayside	K: University	
1st VB Norfolk Regiment, 'City of Norwich'. Norfolk Volunteer Infantry Brigade (6 Companies)			
A to F: Norwich		Cyclist (1907)	

The Volunteer List British Units, 1903 & 1907			
Infantry, English Units – (contd)			
2nd VB Norfolk Regiment, Great Yarmouth. Norfolk Volunteer Infantry Brigade (9 Companies increased to 10 by 1907)			
A to C: Great Yarmouth (1 Cyclist)	D: <i>Nil</i>	E: Gorleston	F: Bungay
G & H: Beccles	I & K: Lowestoft	C: (Cyclist) (1907)	D: Great Yarmouth (1907)
3rd VB Norfolk Regiment, East Dereham. Norfolk Volunteer Infantry Brigade (10 Companies)			
A & B: King's Lynn	C: Aylsham	D: Fakenham	E: Reepham
F: East Dereham	G: Swaffham	H: Heacham	I: Cromer
K: Downham Market & South Ferry (0.5 C)		I: North Walsham (0.5 C)	
K: Downham Market & North Walsham (1907)		King's Lynn (Cyclist) (1907)	
4th VB Norfolk Regiment, Norwich. Norwich Volunteer Infantry Brigade (10 Companies)			
A: Harleston	B: Diss	C: Blofield	D: East Harling
E: Attleborough	F: Wymondham		G: Thetford
H: Brandon	I: Loddon	K: Wymondham (Cyclist)	
1st VB Northamptonshire Regiment, Northampton. Harwich Volunteer Infantry Brigade (16 Companies)			
A: Althorp	B: to F: Northampton	G & H: Peterborough	I & K: Wellingborough
L: Daventry	M: Kettering	N: Kettering (Cyclist)	O: Rushden
P: <i>Nil</i>		Q: Desborough	R: Raunds
1st Nottinghamshire Volunteer Rifle Company 'Robin Hood', Nottingham. Sherwood Foresters Volunteer Infantry Brigade (18 Companies & 2 Cyclist)			
A to S: Nottingham	Nottingham (Cyclist)	Nottingham (Cyclist)	
1st VB Oxfordshire Light Infantry 'Oxford University', Unattached to VIB (6 Companies)			
A & B: Oxford	C: Banbury	D: Henley-on-Thames	E: Chipping Norton
F: Witney	G: Banbury	H: Oxford	I: Oxford (Cyclist)
1st VB Shropshire Light Infantry, Shrewsbury. Welsh Border Volunteer Infantry Brigade (8 Companies)			
A & B: Shrewsbury	C: Condover	D: Ironbridge	E: Shifnal
F: Bridgnorth	G: Ludlow	H: Cleobury Mortimer	
2nd VB Shropshire Light Infantry, Newport. Welsh Border Volunteer Infantry Brigade (8 Companies)			
A: Market Drayton	B: Whitchurch	C: Wellington	D: Hodnet
E: Wem	F: Oswestry	G: Newport	H: Ellesmere
1st VB Somersetshire Light Infantry, Bath. Wilts & Dorset Volunteer Infantry Brigade (10 Companies)			
A & B: Bath	C: Keynsham	D: Warleigh (Warmley)??	E & F: Bath
G: Midsomer Norton	H: Twerton	I: Brislington	K: Bath (Cyclist)
2nd VB Somerset Light Infantry, Taunton. Gloucester & Somerset Volunteer Infantry Brigade (13 Companies)			
A & B: Taunton	C: Wellington	D: Williton	E: Wiveliscombe
F: Yeovil	G: Crewkerne	H: Langport	I & K Bridgwater
L: Chard	M: South Petherton	N: Yeovil (Cyclist)	

The Volunteer List British Units, 1903 & 1907				
Infantry, English Units – (contd)				
3rd VB Somerset Light Infantry, Weston-super-Mare. Gloucester & Somerset Volunteer Infantry Brigade (9 Companies)				
A: Burnham	B: Weston-super-Mare	C: Glastonbury	D: Frome	E: Shepton Mallet
F: Castle Cary	G: Somerton	H: Langford	I: <i>Nil</i>	K: Wells
1st VB North Staffordshire Regiment, Stoke-upon-Trent (14 Companies reduced to 13 by 1907)				
A: Longton	B: Hanley	D: Tunstall	E: Stoke-upon-Trent	
F: Golden Hill	G & H: Newcastle-under-Lyme		I: Leek	
K: Hanley	L: Stone		M: Trentham	
N: Eccleshall	O: Hanley		N: <i>Nil</i> (1907)	
2nd VB North Staffordshire Regiment, Burton-on-Trent. Staffordshire Volunteer Infantry Brigade (9 Companies)				
A & B: Burton-on-Trent	C: Tamworth	D: Rugeley	E: Lichfield	
F & G: Stafford	H: Burton-on-Trent		I: Uttoxeter	
1st VB South Staffordshire Regiment, Handsworth. Staffordshire Volunteer Infantry Brigade (11 Companies)				
A & B: Handsworth	C: Brierley Hill		D: Kingswinford & Wordsley	
E: West Bromwich	F: Sutton Coldfield		G: Patshull	
H & I Smethwick	K: West Bromwich		L: Handsworth (Cyclist)	
2nd VB South Staffordshire Regiment, Walsall. Staffordshire Volunteer Infantry Brigade (9 Companies)				
A to D: Walsall	E: Bloxwich		F: Hednesford	
G & H: Wednesbury		I: Walsall (Cyclist)		
3rd VB South Staffordshire Regiment, Wolverhampton. Staffordshire Volunteer Infantry Brigade (13 Companies reduced to 9 by 1907)				
A to C: Wolverhampton	D: Willenhall	E: Dudley Port	F: Sedgely	
G: Bilston	H: Darlaston	I to L: Wolverhampton	M: Tettenhall	
Wolverhampton (Cyclist)	E: Sedgely & Tipton (1907)		F: Wolverhampton (1907)	
H: Tettenhall	I: Wolverhampton (1907)		K to M: <i>Nil</i> (1907)	
1st VB Suffolk Regiment, Ipswich. Harwich Volunteer Infantry Brigade (9 Companies)				
A to D: Ipswich	E: Woodbridge		F: Halesworth	
G: Saxmundham	H: Leiston		I: Ipswich (Cyclist)	
2nd VB Suffolk Regiment, Bury St Edmunds. Harwich Volunteer Infantry Brigade (8 Companies)				
A: Stowmarket	B: Eye		C & D: Sudbury	
E & F: Bury St: Edmunds	G: Haverhill		H: Newmarket	
1st VB Royal West Surrey Regiment, Croydon. West Surrey Volunteer Infantry Brigade (10 Companies)				
A & B: Croydon	C: Crystal Palace		D to H: Croydon	
I: Caterham		K: Croydon (Cyclist)		
2nd VB Royal West Surrey Regiment, Guildford. West Surrey Volunteer Infantry Brigade (9 Companies)				
A & B: Reigate ?	C & D: Guildford	E: Farnham	F: Godalming	
G: Dorking	H: Woking	I: <i>Nil</i>	K: Dorking (Cyclist)	

The Volunteer List British Units, 1903 & 1907			
Infantry, English Units – (contd)			
3rd VB Royal West Regiment, Bermondsey. West Surrey Volunteer Infantry Brigade 8 Companies & 1 Cyclist			
A to H: Bermondsey		Bermondsey (Cyclist)	
4th VB Royal West Surrey Regiment, Kennington. West Surrey Volunteer Infantry Brigade (11 Companies, 1 Mounted & 1 Cyclist)			
A to L: Kennington		Kennington (Cyclist)	
1st Surrey Rifle Volunteer, Camberwell ‘South London’. East Surrey Volunteer Infantry Brigade (8 Companies & 1 Cyclist)			
A to H: Camberwell		Camberwell (Cyclist)	
2nd VB East Surrey Regiment, Wimbledon. East Surrey Volunteer Infantry Brigade (10 Companies)			
A & B: Streatham	C & D: Sutton		E to G: Wimbledon
H: Epsom	I: Putney		K: Leatherhead
3rd VB East Surrey Regiment, Kingston. East Surrey Volunteer Infantry Brigade (10 Companies)			
A: Esher	B & C: Richmond	D to G: Kingston	H: Chertsey
I: Richmond	K: Richmond (Cyclist)		I: Egham (1907)
4th VB East Surrey Regiment, Clapham. East Surrey Volunteer Infantry Brigade (11 Companies & 1 Cyclist)			
A to L: Clapham		Clapham (Cyclist)	
1st VB Royal Sussex Regiment, Brighton. Sussex & Kent Volunteer Infantry Brigade (9 Companies)			
A to G: Brighton	H: Hove	I: Brighton (Cyclist)	Brighton (Mounted)
2nd VB Royal Sussex Regiment, Worthing. Sussex & Kent Volunteer Infantry Brigade (12 Companies reduced to 11 by 1907)			
A: Cuckfield	B: Haywards Heath	C: East Grinstead	
D: Petworth & Midhurst	E: Horsham	F: Arundel & Littlehampton	
G: Chichester	H: Worthing	I: Bognor	
K: Hurstpierpoint	L: Henfield	M: (Cyclist)	
A: Haywards Heath (1907)	B: Steyning (1907)	L & M: Nil (1907)	
1st Tower Hamlets Rifle Volunteer, City Road, EC ‘The THRV Brigade’ 2nd London Volunteer Infantry Brigade (12 Companies) 1903 Only			
A to M: City Road			
2nd Tower Hamlets RV, Bow. 2nd London Volunteer Infantry Brigade (11 Companies)			
A to L: Bow			
4th VB Royal Fusiliers, City Road, EC Royal Fusiliers Volunteer Infantry Brigade (11 Companies & 1 Cyclist) 1907			
A to L: City Road 1907		City Road (Cyclist) 1907	
1st VB Royal Warwickshire Regiment, Birmingham. Worcester & Warwick Volunteer Infantry Brigade (18 Companies & 1 Cyclist)			
A to S: Birmingham		Birmingham (Cyclist)	
2nd Royal Warwickshire Regiment, Coventry. Worcester & Warwick Volunteer Infantry Brigade (11 Companies)			
A to D: Coventry	E & F: Rugby	G: Warwick	H: Stratford-on-Avon
I: Nuneaton	K: Saltley College	L: Leamington	

The Volunteer List British Units, 1903 & 1907			
Infantry, English Units – (contd)			
2nd VB Border Regiment, Kendal. Lancaster & Border Volunteer Infantry Brigade (9 Companies)			
A: Kirkby Lonsdale	B: Appleby	C to E: Kendal	F: Staveley
G: Milnthorpe	H: Ambleside	I: Elterwater	
1st Wiltshire Volunteer Rifle Corps, Warminster. Wilts & Dorset Volunteer Infantry Brigade (Portland VIB 1907) (10 Companies)			
A to B: Salisbury	C & D Trowbridge	E: Bradford-on-Avon	F: Warminster
G: Westbury	H: Wilton	I: Tisbury	K: Bradford-on-Avon (Cyclist)
2nd VB Wiltshire Regiment, Chippenham. Wilts & Dorset Volunteer Infantry Brigade (Portland VIB 1907) (10 Companies)			
A: Malmesbury	B: Chippenham & Calne	C & D: Devizes	E: <i>Nil</i>
F & G: Swindon	H: Melksham	I: <i>Nil</i>	
K: Swindon	L: Marlborough	M: Swindon	
1st VB Worcestershire Regiment, Kidderminster. Worcester & Warwick Volunteer Infantry Brigade (12 Companies)			
A: Kidderminster	B: Tenbury	C & D: Kidderminster	E: Bewdley
F: Halesowen	G: Dudley	H: Stourport	I: Stourbridge
K: Oldbury	L: Kidderminster	M: Dudley	L & M Dudley (1907)
2nd VB Worcestershire Regiment, Worcester. Worcester & Warwick Volunteer Infantry Brigade (9 Companies)			
A & B: Worcester	C: Malvern & Upton	D: Evesham	E: Droitwich
F: Pershore	G: Bromsgrove	H: Redditch	I: Worcester (Cyclist)
1st VB East Yorkshire Regiment, Hull Yorkshire (Humber) Volunteer Infantry Brigade (8 Companies & 1 Cyclist)			
A to H: Hull		Hull (Cyclist)	
2nd East Yorkshire Regiment, Beverley. Yorkshire (Humber) Volunteer Infantry Brigade (6 Companies)			
A: Howden	B: Bridlington	C: Beverley	D: Driffield
E: Market Weighton	F: <i>Nil</i>		G: Hessle
1st VB Yorkshire Regiment, Northallerton. Yorkshire (Tees) Volunteer Infantry Brigade (10 Companies)			
A: Middleham	B: Bedale	C: Stokesley	D: Catterick
E: Richmond	F: Redcar		G: Skelton
H: Northallerton	I: Thirsk		K: Guisborough
2nd VB Yorkshire Regiment, Scarborough. Yorkshire (Tees) Volunteer Infantry Brigade (7 Companies)			
A: Malton	B: Hovingham	C to E: Scarborough	
F: Helmsley		G: Pickering	
1st VB West Yorkshire Regiment, York. West Yorkshire Volunteer Infantry Brigade (12 Companies)			
A to D: York	E: York (Cyclist)	F: Harrogate	G: Knaresborough
H & I: Ripon	K: Pateley Bridge	L: Selby	M: Harrogate

The Volunteer List British Units, 1903 & 1907			
Infantry, English Units – (contd)			
2nd VB West Yorkshire Regiment, Bradford. West Yorkshire Volunteer Infantry Brigade (9 Companies & 1 Cyclist)			
A to I: Bradford		Bradford (Cyclist)	
3rd VB West Yorkshire Regiment, Leeds. West Yorkshire Volunteer Infantry Brigade (10 Companies)			
A to K: Leeds			
1st VB York & Lancaster Regiment, Sheffield ‘Hallamshire’. South Yorkshire (Humber) Volunteer Infantry Brigade (9 Companies & 1 Cyclist)			
A to I Sheffield		Sheffield (Cyclist)	
2nd VB York & Lancaster Regiment, Doncaster. South Yorkshire Volunteer Infantry Brigade (12 Companies)			
A Pontefract	B: Rotherham	C & D: Doncaster	E: Rotherham
F: Barnsley	G: Wath-upon-Deerne		H: Barnsley
I: Rotherham	K & L: Doncaster		M: Doncaster (Cyclist)
1st VB Yorkshire Light Infantry, Wakefield. South Yorkshire Volunteer Infantry Brigade (10 Companies)			
A to C: Wakefield	D: Normanton	E: Goole	F: Dewsbury
G: Ossett	H: Dewsbury		I & K: Batley
1st VB West Riding Regiment, Halifax. West Yorkshire Volunteer Infantry Brigade (6 Companies)			
A to C: Halifax	D: Brighouse	E: Cleckheaton	F: Halifax
2nd VB West Riding Regiment, Huddersfield. West Yorkshire Volunteer Infantry Brigade (11 Companies)			
A to E: Huddersfield	F: Holmfirth	G & H: Greenfield	I: Marsden & Golcar
K: Mirfield	L: Nil		M: Greenfield
3rd VB West Riding Regiment, Skipton-in-Craven. West Yorkshire Volunteer Infantry Brigade (11 Companies)			
A & B: Skipton	C: Burley	D: to F: Keighley	G: Haworth
H: Bingley	I: Settle	K: Guiseley	L: Skipton (Cyclist)

The Yeomanry Cavalry List (English Units) 1904			
Bedfordshire, Bedford			
A: Bedford	B: Biggleswade	C: Dunstable	D: Huntingdon
Berkshire, Beenham, Reading			
A: Windsor	B: Reading	C: Newbury	D: Wantage
Buckinghamshire (Royal Bucks Hussars), Buckingham			
1st Chesham	2nd Stony Stratford	3rd Aylesbury	4th High Wycombe
Cheshire (Earl of Chester’s), Chester			
A: Knutsford	B: Eaton	C: Northwich	D: Macclesfield
Derbyshire, Derby			
A: Radbourne	B: Bakewell	C: Derby	D: Repton
Devonshire (Royal 1st Devon), Exeter			
A: Crediton	B: Exeter	C: Newton Abbot	D: Truro

The Volunteer List – British Units, 1904			
The Yeomanry Cavalry List, English Units – (contd)			
Royal North Devon (Hussars), Barnstaple			
A: Torrington	B: Barnstaple	C: South Molton	D: Bideford
Dorsetshire (Queen's Own)			
A: Dorchester	B: Blandford	C: Sherborne	D: Weymouth
Essex, Colchester			
A: Colchester	B: Halstead	C: Epping	D: Southend
Gloucestershire (Royal Gloucestershire Hussars), Gloucester			
A: Gloucester	B: Chipping Sudbury	C: Newport	D: Bristol
Hampshire (Carabiniers), Winchester			
A: Portsmouth	B: Winchester	C: Southampton	D: Bournemouth
Hertfordshire, St Albans			
A: Watford	B: Hertford	C: Harpenden	D: <i>not formed</i>
Kent Royal East Kent. (The Duke of Connaught's Own), Canterbury			
A: Sittingbourne	B: Canterbury	C: Dover	D: Ashford
West Kent (Queen's Own), Maidstone			
A: Bromley	B: Cobham	C: Tonbridge Wells	D: Maidstone
Lancashire (Duke of Lancaster's Own), Manchester			
A: Oldham	B: Liverpool	C: Manchester	D: Blackburn
Lancashire Hussars, Liverpool			
A: Ashton-in-Makerfield	B: St Helens	C: Newton-le-Willows	D: Southport
Leicestershire (Prince Albert's Own), Leicester			
A: Melton Mowbray	B: Leicester	C: Loughborough	D: Wigston
Lincolnshire, Lincoln.			
A: Grantham	B: Louth	C: Lincoln	D: Grimsby
County of London 2nd (Westminster Dragoons), Victoria St, London SW			
County of London 3rd (Sharpshooters), Regent's Park, London NW			
4th (King's Colonials), Charing Cross, London, SW			
A: British Asian	B: British American	C: British Australasian	D: British African
Middlesex (Duke of Cambridge's Hussars), Knightsbridge, London, SW			
Norfolk			
A: Norwich	B: North Walsham	C: Fakenham	D: King's Lynn
Northamptonshire, Northampton			
A: Northampton	B: Peterborough	C: Kettering	D: Daventry
Northumberland (Hussars), Newcastle-on-Tyne			
A: Newcastle	B: Darlington	C: Morpeth	D: Hexham
Nottinghamshire (South Nottinghamshire Hussars), Nottingham			
A: Bingham	B: Watnall	C: Nottingham	D: Wollaton
Nottinghamshire (Sherwood Rangers), Retford			
A: Newark	B: Mansfield	C: Retford	D: Lincoln
Oxfordshire (Queen's Own Oxfordshire Hussars), Oxford			
A: Henley-on-Thames	B: Oxford	C: Chipping Norton	D: Woodstock

The Volunteer List – British Units, 1904			
The Yeomanry Cavalry List, English Units – (contd)			
Shropshire, Shrewsbury			
A: Shrewsbury	B: Oswestry	C: Ludlow	D: Wellington
Somersetshire (North Somerset), Bath			
A: Bath	B: Wells	C: Bristol	D: <i>not formed</i>
West Somerset, Taunton			
A: Wellington	B: Taunton	C: Bridgwater	D: Yeovil
Staffordshire (Queen’s Own Royal Regiment), Lichfield			
A: Lichfield	B: Newcastle-under-Lyme	C: Burton-on-Trent	D: Himley
Suffolk (The Duke of York’s Own Loyal Suffolk Hussars), Bury St Edmunds			
A: Cambridge	B: Bury St Edmunds	C: Ipswich	D: Beccles
Surrey (The Princess of Wales’), Clapham, London			
A: Clapham	B: Guildford	C: Croydon	D: Wimbledon
Sussex, Brighton			
A: Hove	B: Lewis	C: Chichester	D: Hastings
Warwickshire, Warwick			
A: Birmingham	B: Brandon	C: Warwick	D: Snitterfield
Westmoreland & Cumberland, Penrith			
A: Kendal	B: Penrith	C: Whitehaven	D: Carlisle
Wiltshire (Prince of Wales’s Own Royal Regiment), Chippenham			
A: Warminster	B: Devizes	C: Chippenham	D: Swindon
Worcestershire (The Queen’s Own Worcestershire Hussars), Worcester			
A: Dudley	B: King’s Heath	C: Malvern	D: Worcester
East Riding of Yorkshire, Beverley			
A: Hull	B: Beverley	C: Eserick	D: Bridlington
Yorkshire Hussars (Alexandra Princess of Wales’ Own, York			
A: Leeds	B: York	C: Knaresborough	D: Scarborough
Yorkshire Dragoons (Queen’s Own), Doncaster			
A: Sheffield	B: Wakefield	C: Doncaster	D: Bradford

Royal Army Medical Corps (Volunteers) British Units, 1903 & 1907				
London (5 Companies)				
Edinburgh (1 Company)				
Woolwich (5 Companies)				
1: Woolwich	2: Greenwich	3: Erith & Dartford	4: Woolwich	5 Woolwich (Cyclist)
Manchester (6 Companies)				
Maidstone (3 Companies)				
Leeds (1 Company)				
Aberdeen (1 Company)				
Glasgow (5 Companies)				

The Volunteer List – British Units, 1903/4 & 1907			
Bearer Companies 1903 & 1907 (the following Infantry Brigades have raised Bearer Companies)			
Argyll & Sutherland	Bedford	Devon	East Surrey
Essex	Gloucester & Somerset	Harwich	Highland Light Infantry
Home Counties	Leicester & Lincoln	Liverpool	1st London
3rd London	4th London	5th London	1st Lothian
Manchester	Norfolk	North-East Lancashire	Seaforth & Cameron
Sherwood Foresters	South Wales Border	South Yorkshire	Staffordshire
Sussex & Kent	Welsh	Welsh Border	Worcester & Warwick
Cadet Battalions 1903 & 1907			
Unit	Headquarters	Unit	Headquarters
1st VB King's RRC	Finsbury Square (10 C)	1st VB Liverpool	Liverpool (4 C)
1st VB Manchester	Manchester (6 C)	1st VR Cheshire	Northenden (4 C)
2nd VB West Surrey	Peckham (6 C)	1st VB East Kent	Ramsgate (4 C)
2nd VB Liverpool	Southport (4 C)	1st VB West Surrey	Southwark (8 C)
1st Royal Fusiliers	St: Pancras (6 C)		
Cadet Corps (British Units)			
Artillery			
1st Ayr & Galloway	Ardrossan Academy	1st Fifeshire	Kinghorn Public School
1st Fifeshire	Kirkaldy High School	3rd Kent	Royal Naval School, Eltham
1st Worcestershire	Malvern College	2nd Devon	Plymouth & Mannamead College
Engineers			
1st Bedford	Bedford County School	1st Bedford	Bedford Grammar School
1st Gloucester	Cheltenham College	2nd Gloucester	Clifton College
Severn Division, Submarine Miners	Pontypridd County School	1st London	Reading School
Headquarters			
1st Lancashire	Rossall School	1st Sussex	Seaford
1st Middlesex	Tonbridge School	1st West Yorks	Wesley College, Sheffield
3rd VB Devon	All Hallows School, Honiton	2nd VB Sussex	Ardingly College
1st VB Somerset	Bath College	3rd VB Bedfordshire	Bedford Modern School
2nd VB Bedfordshire	Berkhamsted School	2nd VB West Kent	Blackheath School & Quernmore College ?
5th VB Highland Light Infantry	Blair Lodge School, Stirlingshire	3rd VB Devon	Blundell's School, Tiverton
1st VB Berkshire	Bradfield College	1st VB South Wales Borders	Brecon Intermediate School
1st VB Shropshire Light Infantry	Bridgnorth	1st VB Sussex	Brighton College
1st VB Gloucester	Bristol Grammar School	1st VB Lancashire Fusiliers	Bury Grammar School
1st Hereford VRC	Cathedral School, Hereford	2nd VBR West Surrey	Charterhouse School

The Volunteer List – British Units, 1903/4 & 1907 – (contd)			
Cadet Corps (British Units)			
Headquarters – (contd)			
1st VB East Kent	Chatham House College, Ramsgate	1st VB Essex	Chigwell Grammar School
1st VB South Wales Borders	Christ College, Brecon	1st London VRC	City of London School
2nd VB East Kent	Cranbrook Grammar School	2nd VB West Surrey	Cranleigh School
2nd VB North Stafford	Denstone College	1st VB Derbyshire	Derby School
7th VB A & S Hrs	Dollar Institution	1st VB Kent	Dover College
1st Surrey VRC	Dulwich College	5th VB A & S Highlanders	Dunoon Grammar School
2nd VB Middlesex	Ealing	1st Cinque Ports VRC	Eastbourne College
2nd VB Shropshire Light Infantry	Ellesmere College	2nd VB East Surrey	Epsom College
1st VB Devonshire	Exeter School	2nd VB Essex	Felsted School
1st VB Essex	Forest School, Walthamstow	1st VB Suffolk	Framlingham College
1st VB Highland Light Infantry	Glasgow Academy	4th VB Royal Highlanders	Glenalmond College
2nd VB Highland Light Infantry	Govan High School	3rd VB Norfolk	Gresham's School, Holt
1st VB Bedfordshire	Haileybury College	7th VB Royal Scots	High School, North Berwick
1st VB Middlesex	Highgate School	1st Lanark VRC	High School of Glasgow
1st VB East Yorks	Hymers College	2nd VB Devonshire	Kelly College, Tavistock
1st Roxburgh VRC	Kelso High School	4th VB Scottish Rifles	Kelvinside Academy
1st VB Royal Scots Fusiliers	Kilmarnock Academy	1st London VRC	King's College School, London
1st VB Somerset	King Edward's School, Bath	2nd VB Suffolk	King Edward's School, Bury St Edmunds
2nd VB Border	Kirby Lonsdale	3rd VB Sussex	Lancing College
3rd B Suffolk	Ely's School	1st London VRC	London (City)
2nd VB Wiltshire	Marlborough College	1st London VRC	Merchant Taylors' School
Queen's RV Brigade	Merchiston Castle School, Edinburgh	1st VB Royal Highlanders	Morgan Academy, Dundee
1st VB Cheshire	Mostyn House School	1st Notts VRC	Nottingham High School
1st VB Essex	Ongar	1st VB Northampton	Oundle
3rd VB Hampshire	Portsmouth Grammar School	1st VB Suffolk	Queen Elizabeth School, Ipswich
2nd VB Stafford	Queen Mary's School, Walsall	1st VB Derbyshire	Repton School
1st VB East Surrey	Richmond County School	1st VB Warwickshire	Rugby School
2nd VB Warwickshire	Rugby School	2nd VB Bedford	St Albans School
2nd VB Royal Sussex	St John's College, Hurstpierpoint	2nd Middlesex VRC	St Paul's School, West Kensington
14th Middlesex VRC	St Peter's College, Westminster	2nd VB Border	Sedburgh School

The Volunteer List – British Units, 1903/4 & 1907			
Cadet Corps (British Units)			
Headquarters – (contd)			
1st VB Dorsetshire	Sherborne School	1st VB Shropshire Light Infantry	Shrewsbury School
1st VB West Kent	Skinner's School	2nd VB Somerset	Somerset County School, Wellington
1st VB East Kent	South-Eastern College, Ramsgate	1st VB East Lancashire	Stonyhurst College
3rd VB West Surrey	Streatham Grammar School	4th VB Devonshire	United Services College, Westward Ho!
1st London VRC	University College School	1st VB Leicestershire	Uppingham School
2nd VB Warwick	Warwick School	1st VB Northampton	Wellingborough Grammar School
1st VB Berkshire	Wellington College	13th Middlesex VRC	Westminster
2nd VB Royal Fusiliers	Westminster, St John's	1st VB Royal West Surrey	Whitgift School, Croydon
1st VB Hampshire	Winchester College	4th VB Derbyshire	Worksop College
Woolwich Medical Staff Corps	Woolwich		

Abbreviations:

C	Company	HA	Heavy Artillery	PB	Permanent Battery
RV	Rifle Volunteers	VB	Volunteer Brigade	VIB	Volunteer Infantry Brigade
VRC	Volunteer Rifle Corps				

Source: Volunteer Service Gazette:

1903 30 Jan, 6 Feb, 13 Feb, 27 Feb, 6 Mar, 13 Mar, 20 Mar, 27 Mar
 1904: 22 Jan
 1903 23 Jan, 30 Jan, 6 Feb, 13 Feb, 20 Feb, 6 Mar, 13 Mar, 20 Mar

Table XX – The Territorial Force, 1911

Honourable Artillery Company – Armoury House, Finsbury, London EC		
A & B Batteries (1st and 2nd City of London), Horse Artillery		
Honourable Artillery Company's Infantry 4 Companies		
Royal Horse artillery		
Ayrshire	1 Battery	Ayr
Berkshire	1 Battery	Reading
Essex	1 Battery	Chelmsford
Glamorganshire	1 Battery	Port Talbot
Hampshire	1 Battery	Southampton
Inverness shire	1 Battery	Inverness
Leicestershire	1 Battery	Leicester
Nottinghamshire	1 Battery	Nottingham
Shropshire	1 Battery	Shrewsbury
Somersetshire	1 Battery	Taunton
Warwickshire	1 Battery	Warwick
West Yorkshire	1 Battery	Wentworth

Royal Field Artillery (arranged alphabetically by Brigades)	
1st East Anglian Regiment, Norwich	
1st Norfolk Battery	Norwich
2nd Norfolk Battery	Great Yarmouth
3rd Norfolk Battery	Norwich
Ammunition Column	Norwich
2nd East Anglian Brigade, Stratford	
1st Essex Battery	Stratford
2nd Essex Battery	Romford
3rd Essex Battery	Grays
Ammunition Column	Stratford
3rd East Anglian Brigade (Howitzer), Beccles	
1st Suffolk Battery	Lowestoft
2nd Suffolk Battery	Beccles
Ammunition Column	Lowestoft
4th East Anglian Brigade, Hertford	
1st Hertfordshire Battery	Hertford
2nd Hertfordshire Battery	Watford
Northampton Battery	Peterborough
Ammunition Column	Peterborough
1st Highland Brigade, Aberdeen	
Banffshire Battalion	Banff
1st Aberdeen Battery	Aberdeen
2nd Aberdeen Battery	Aberdeen
Ammunition Column	Aberdeen

The Territorial Force, 1911	
Royal Field Artillery – (contd)	
2nd Highland Brigade	
Forfarshire Battery	Arbroath
Fifeshire Battery	Leven
Dundee Battery	Dundee
Ammunition Battery	Dundee
3rd Highland Brigade (Howitzer), Greenock	
1st Renfrewshire Battery	Greenock
2nd Renfrewshire Battery	Greenock
Ammunition Column	Cathcart
1st Home Counties Brigade, Brighton	
1st Sussex Battery	Brighton
2nd Sussex Battery	Brighton
3rd Sussex Battery	Hove
Ammunition Column	Hove
2nd Home Counties Brigade, St Leonards-on-Sea	
4th Sussex Battery	Eastbourne
5th Sussex Battery	St Leonards-on-Sea
6th Sussex Battery	Bexhill-on-Sea
Ammunition Column	Hailsham
3rd Home Counties Brigade, Dover	
1st Kent Battery	Dover
2nd Kent Battery	Folkestone
3rd Kent Battery	Margate
Ammunition Column	Dover
4th Home Counties Brigade (Howitzer), Erith	
4th Kent Battery	Erith
5th Kent Battery	Erith
6th Kent Battery	Erith
Ammunition Column	Erith
1st East Lancashire Brigade, Blackburn	
4th Lancashire Battery	Blackburn
5th Lancashire Battery	Church
6th Lancashire Battery	Burnley
Ammunition Column	Blackburn
2nd East Lancashire Brigade, Manchester	
15th Lancashire Battery	Manchester
16th Lancashire Battery	Manchester
17th Lancashire Battery	Manchester
Ammunition Column	Manchester

The Territorial Force, 1911	
Royal Field Artillery – (contd)	
3rd Lancashire Battery, Bolton	
18th Lancashire Battery	Bolton
19th Lancashire Battery	Bolton
20th Lancashire Battery	Bolton
Ammunition Column	Bolton
4th East Lancashire Brigade (Howitzer), Workington	
1st Cumberland Battery	Carlisle
2nd Cumberland Battery	Workington
Ammunition Column	Workington
1st West Lancashire Brigade, Liverpool	
1st Lancashire Battery	Liverpool
2nd Lancashire Battery	Liverpool
3rd Lancashire Battery	Liverpool
Ammunition Column	Liverpool
2nd West Lancashire Brigade, Preston	
9th Lancashire Battery	Preston
10th Lancashire Battery	Lancaster
11th Lancashire	Blackpool
Ammunition Column	Lancaster
3rd West Lancashire Brigade, Liverpool	
12th Lancashire Battery	Liverpool
13th Lancashire Battery	Liverpool
14th Lancashire Battery	Garston
Ammunition Column	Liverpool
4th West Lancashire Brigade (Howitzer), Liverpool	
7th Lancashire Battery	Liverpool
8th Lancashire Battery	Liverpool
Ammunition Column	Liverpool
1st London Brigade, Barbican, EC	
1st City of London Battery	Barbican
2nd City of London	Barbican
3rd City of London	Barbican
Ammunition Column	Barbican
2nd London Brigade, Woolwich Arsenal	
4th County of London Battery	Woolwich Arsenal
5th County of London	Woolwich Arsenal
6th County of London	Woolwich Arsenal
Ammunition Column	Woolwich Arsenal

The Territorial Force, 1911	
Royal Field Artillery – (contd)	
3rd London Brigade, City Road, EC	
7th County of London Battery	City Road
8th County of London Battery	City Road
9th County of London Battery	City Road
Ammunition Column	City Road
4th London Brigade (Howitzer), Lewisham, SE	
10th County of London Battery	Lewisham
11th County of London Battery	Lewisham
Ammunition Column	Lewisham
5th London Brigade, Kennington, SE	
12th County of London Battery	Kennington
13th County of London Battery	Kennington
14th County of London Battery	Paddington
Ammunition Column	Paddington
6th London Brigade, Brixton	
15th County of London Battery	Brixton
16th County of London Battery	Brixton
17th County of London	Brixton
Ammunition Column	Brixton
7th London Brigade, Shepherd's Bush, W	
18th County of London Battery	Shepherd's Bush
19th County of London Battery	Shepherd's Bush
20th County of London Battery	Shepherd's Bush
Ammunition Column	Shepherd's Bush
8th London Brigade (Howitzer), Plumstead, SE	
21st County of London Battery	Plumstead
22nd County of London Battery	Plumstead
Ammunition Column	Plumstead
1st Lowland Brigade, Edinburgh	
1st Edinburgh Battery	Edinburgh
2nd Edinburgh Battery	Edinburgh
Midlothian Battery	Edinburgh
Ammunition Column	Edinburgh
2nd Lowland Brigade, Kilmarnock	
1st Ayrshire Battery	Irvine
2nd Ayrshire Battery	Kilmarnock
Kirkcudbrightshire Battery	Kirkcudbright
Ammunition Column	Ardrossan

The Territorial Force, 1911	
Royal Field Artillery – (contd)	
3rd Lowland Brigade, Charring Cross, Glasgow	
1st Glasgow Battery	Charing Cross, Glasgow
2nd Glasgow Battery	Maryhill
3rd Glasgow Battery	Springburn
Ammunition Column	Charing Cross, Glasgow
4th Lowland Brigade (Howitzer), Glasgow	
4th Glasgow Battery	Govanhill, Glasgow
5th Glasgow Battery	Govan
Ammunition Column	Charing Cross, Glasgow
1st North Midland Brigade, Grimsby	
1st Lincolnshire Battery	Boston
2nd Lincolnshire Battery	Grimsby
3rd Lincolnshire Battery	Grimsby & Louth
Ammunition Column	Grimsby & Louth
2nd North Midland Brigade, Shelton	
1st Staffordshire Battery	Shelton
2nd Staffordshire Battery	Shelton
3rd Staffordshire Battery	Leek
Ammunition Column	Shelton
3rd North Midland Brigade, Wolverhampton	
4th Staffordshire Battery	Wolverhampton
5th Staffordshire Battery	West Bromwich
6th Staffordshire Battery	Brierley Hill
Ammunition Column	Wolverhampton
4th North Midland Brigade (Howitzer), Derby	
1st Derbyshire Battery	Derby
2nd Derbyshire Battery	Derby
Ammunition Column	Derby
1st South Midland Brigade, Bristol	
1st Gloucestershire Battery	Bristol
2nd Gloucestershire Battery	Bristol
3rd Gloucestershire Battery	Gloucester
Ammunition Column	Bristol
2nd South Midland Brigade, Worcester	
1st Worcestershire Battery	Worcester
2nd Worcestershire Battery	Kidderminster
3rd Worcestershire Battery	Redditch
Ammunition Column	Great Malvern

The Territorial Force, 1911	
Royal Field Artillery – (contd)	
3rd South Midland Brigade, Birmingham	
1st Warwickshire Battery	Birmingham
2nd Warwickshire Battery	Birmingham
3rd Warwickshire Battery	Birmingham
Ammunition Column	Birmingham
4th South Midland Brigade (Howitzer), Coventry	
4th Warwickshire Battery	Coventry
5th Warwickshire Battery	Rugby
Ammunition Column	Coventry
1st Northumbrian Brigade, Newcastle-on-Tyne	
1st Northumberland Battery	Newcastle
2nd Northumberland Battery	Newcastle
3rd Northumberland Battery	Newcastle
Ammunition Column	Newcastle
2nd Northumbrian Brigade, Hull	
1st East Riding Battery	Hull
2nd East Riding	Hull
North Riding Battery	Scarborough
Ammunition Column	Hull
3rd Northumbrian Brigade, Seaham Harbour	
1st Durham Battery	Seaham Harbour
2nd Durham Battery	Seaham Harbour
3rd Durham Battery	West Hartlepool
Ammunition Column	Seaham Harbour
4th Northumbrian Brigade (Howitzer), South Shields	
4th Durham Battery	South Shields
5th Durham Battery	Hebburn
Ammunition Column	South Shields
1st West Riding Yorkshire Brigade, Leeds	
1st West Riding Battery	Leeds
2nd West Riding Battery	Leeds
3rd West Riding Battery	Leeds
Ammunition Column	Leeds
2nd West Riding Brigade, Bradford	
4th West Riding Battery	Bradford
5th West Riding Battery	Halifax
6th West Riding Battery	Heckmondwike
Ammunition Column	Bradford

The Territorial Force, 1911	
Royal Field Artillery – (contd)	
3rd West Riding Brigade, Sheffield	
7th West Riding Battery	Sheffield
8th West Riding Battery	Sheffield
9th West Riding Battery	Sheffield
Ammunition Column	Sheffield
4th West Riding Brigade, (Howitzer), Otley	
10th West Riding Battery	Otley
11th West Riding Battery	Ilkley
Ammunition Column	Otley
1st Welsh Brigade (Howitzer), Swansea	
1st Glamorgan Battery	Swansea
2nd Glamorgan	Briton Ferry
Ammunition Column	Morrison
2nd Welsh Brigade, Cardiff	
3rd Glamorgan Battery	Cardiff
4th Glamorgan Battery	Cardiff
Cardiganshire Battery	Aberystwyth
Ammunition Column	Cardiff
3rd Welsh Brigade, Chester	
1st Cheshire Battery	Chester
2nd Cheshire Battery	Chester
Flintshire Battery	Sandycroft
Ammunition Column	Chester
4th Welsh Brigade, Newport	
1st Monmouthshire Battery	Newport
2nd Monmouthshire Battery	Risca
3rd Monmouthshire Battery	Penteg
Ammunition Column	Newport
1st Wessex Brigade, Portsmouth	
1st Hampshire Battery	Portsmouth
2nd Hampshire Battery	Portsmouth
3rd Hampshire Battery	Gosport
Ammunition Column	Portsmouth
2nd Wessex Brigade (Howitzer), Ryde	
4th Hampshire Battery	Ventnor
5th Hampshire Battery	Freshwater
Ammunition Column	Ryde

The Territorial Force, 1911	
Royal Field Artillery – (contd)	
3rd Wessex Brigade, Swindon	
6th Hampshire Battery	Bournemouth
Dorsetshire Battery	Bridport
Wiltshire Battery	Swindon
Ammunition Column	Swindon
4th Wessex Brigade, Exeter	
1st Devonshire Battery	Exeter
2nd Devonshire Battery	Paignton
3rd Devonshire Battery	Tavistock
Ammunition Column	Crediton
Royal Garrison Artillery (Mountain)	
4th Highland Brigade, Tarbert	
Argyllshire Battery	Campbeltown
Ross & Cromarty Battery	Lochcarron
Buteshire Battery	Rothesay
Ammunition Column	Campbeltown
Heavy Artillery (Single Batteries)	
East Anglian	Stratford, Essex
Highland	Dunfermline Fifeshire
Home Counties	Chatham, Kent
East Lancashire	Liverpool
West Lancashire	Liverpool
1st London	Islington
2nd London	Islington
Lowland	Edinburgh
North Midland	Stoke-on-Trent
South Midland	Birmingham
Northumberland	Middlesbrough ?
West Riding, Yorks	York
Welsh	Bangor, Caernarvonshire
Wessex	Cosham, Hampshire
Royal Garrison Artillery for Defended Ports (arranged alphabetically by Groups)	
Clyde: 4 Companies, Port Glasgow	
1st Company	Port Glasgow
2nd Company	Helensburgh
3rd Company	Dumbarton
4th Company	

The Territorial Force, 1911	
Royal Garrison Artillery – (contd)	
Cornwall: 2 Heavy Batteries & 5 Companies, Falmouth	
1st Heavy Battery	Padstow
2nd Heavy Battery	Penzance
1st Company	Falmouth
2nd Company	Looe
3rd Company	Truro
4th Company	Marazion
5th Company	St Ives
Devonshire: 2 Heavy Batteries & 4 Companies, Devonport	
1st Heavy Battery	Ifracombe
2nd Heavy Battery	Devonport
1st & 2nd Companies	Devonport
3rd & 4th Companies	Plymouth
Dorsetshire: 4 Companies, Weymouth	
1st Company	Swanage
2nd Company	Poole
3rd Company	Weymouth
4th Company	Portland
Durham: 1 Heavy Battery & 6 Companies, West Hartlepool	
1st Heavy Battery	Sunderland
1st Company	Sunderland
2nd Company	Sunderland
3rd Company	West Hartlepool
4th Company	West Hartlepool
5th Company	West Hartlepool
6th Company	Hartlepool
Essex & Suffolk: 8 Companies, Harwich	
1st Company	Harwich
2nd Company	Harwich
3rd Company	Stratford
4th Company	Stratford
5th Company	Southend
6th Company	Felixstowe
7th Company	Ipswich
8th Company	Ipswich
Forth: 6 Companies, Edinburgh	
1st Company	Edinburgh
2nd Company	Edinburgh
3rd Company	Edinburgh
4th Company	Edinburgh
5th Company	Kirkcaldy
6th Company	Burntisland

UK MILITARY COMMAND AND CONTROL ORGANISATION.

The Territorial Force, 1911	
Royal Garrison Artillery – (contd)	
Glamorgan: 5 Companies, Cardiff	
1st to 3rd Companies	Cardiff
4th Company	Penarth
5th Company	Barry
Hampshire: 1st Heavy Battery & 7 Companies, Southampton	
1st Heavy Battery	Southampton
1st Company	Southampton
2nd Company	Southampton
3rd Company	Southampton
4th Company	Eastleigh
5th Company	Eastleigh
6th Company	Eastleigh
7th Company	Woolston
Kent: 7 Companies, Chatham	
1st Company	Chatham
2nd & 3rd Companies	Sheerness
4th Company	Gravesend
5th Company	Northfleet
6th Company	Dover
7th Company	<i>(not yet formed)</i>
Lancashire & Cheshire: 8 Companies, Liverpool	
1st to 4th Companies	Liverpool
5th & 6th Companies	Barrow
7th Company	Liscard
8th Company	New Brighton
Orkney: 7 Companies, Kirkwall	
1st Company	Kirkwall
2nd Company	Sanday
3rd Company	Shapinsay
4th Company	Stromness
5th Company	Evie
6th Company	Holm
7th Company	Kirkwall
Pembroke: 3 Companies, Pembroke Dock	
1st Company	Milford Haven
2nd Company	Saundersfoot
3rd Company	Fishguard

The Territorial Force, 1911	
Royal Garrison Artillery – (contd)	
North Scottish: 4 Companies, Broughty Ferry	
1st Company	Aberdeen
2nd Company	Cromarty
3rd Company	Broughty Ferry
4th Company	Montrose
Sussex: 3 Companies, Brighton	
1st Company	Brighton
2nd Company	Brighton
3rd Company	Lewes
Tynemouth: 6 Companies, North Shields	
1st Company	North Shields
2nd Company	North Shields
3rd Company	North Shields
4th Company	North Shields
5th Company	Seaton Delaval
6th Company	Blyth
East Riding of Yorkshire: 4 Companies, Hull	
1st Company	Hull
2nd Company	Hull
3rd Company	Hull
4th Company	Hull

Royal Engineers (arranged alphabetically by Divisions)	
Field Companies (each Division has a Telegraph Company attached)	
1st East Anglian	Bedford
2nd East Anglian	Bedford
1st Highland	Glasgow
2nd Highland	Aberdeen
1st Home Counties	Eastbourne
2nd Home Counties	St Leonards
1st East Lancashire	Manchester
1st West Lancashire	St Helens
2nd West Lancashire	St Helens
1st London	London, E
2nd London	London, E
3rd London	Fulham, SW
4th London	Fulham, SW
1st Lowland	Coatdyke
2nd Lowland	Rutherglen
1st North Midland	Smethwick

The Territorial Force, 1911		
Royal Engineers – (contd)		
2nd North Midland		Cannock
1st South Midland		Bristol
2nd South Midland		Bristol
1st Northumbrian		Newcastle
2nd Northumbrian		Newcastle
1st Welsh		Birkenhead
2nd Welsh		Llanelli
1st Wessex		Bath
2nd Wessex		Weston-super-Mare
1st York West Riding		Sheffield
2nd York West Riding		Sheffield
Telegraph Companies, Army Troops		
Each Division has:		
1 Wireless Telegraphic Company, 1 Cable Telegraph Company, 1 Airline Telegraph Company		
Divisions		
London District		London, SW
Northern Command		Leeds
Scottish		Glasgow
Southern		Birmingham
Western		Liverpool
Balloon Company		London, SW
Electrical Engineers (8 Companies)		London, SW
Engineer & Railway Staff Corps		London, SW
Railway Battalion (6 Companies)		Crewe, Cheshire
Fortress Engineer		
Aberdeenshire	1 Works Company	Aberdeen
Cinque Ports	1 Lights Company	Dover
Cornwall	2 Works Companies	Fowey & Penryn
Cornwall	1 Lights Company	Falmouth
Devonshire	3 Works Companies	A, Torquay, B & C Exeter
Devonshire	2 Lights Company	Plymouth
Dorsetshire	1 Lights Company	Weymouth
Durham	3 Works Companies	1 & 2, Jarrow, 3 Gateshead
Edinburgh	1 Lights Company	Edinburgh
Edinburgh	1 Works Company	Edinburgh
Forfarshire	1 Works Company	Dundee
Essex	1 Lights Company	Chelmsford
Glamorgan	1 Lights Company	Cardiff

The Territorial Force, 1911		
Fortress Engineers – (contd)		
Glamorgan	2 Works Company	Cardiff
Hampshire	3 Works Company	1 to 3: Portsmouth
Hampshire	2 Lights Companies	4 & 5: Portsmouth
Hampshire	1 Lights Company	6: Gosport
Hampshire	1 Lights Company	7: Freshwater
Kent	1 Works Company	A: Tonbridge
Kent	1 Works Company	B: Ashford
Kent	1 Works Company	C: Gillingham
Kent	2 Lights Company	D & E: Gillingham
Lancashire	3 Lights Company	Liverpool
Lancashire	1 Works Company	Liverpool
Northumberland	1 Lights Company	North Shields
Renfrewshire	1 Lights Company	Greenock
Renfrewshire	1 Works Company	Port Glasgow
Sussex	1 Works Company	Seaford
Wiltshire	1 Works Company	Swindon
Yorkshire East Riding	1 Works Company	Hull
Yorkshire	1 Lights Company	Hull
Yorkshire North Riding	1 Lights Company	Middlesbrough
Army Service Corps – Divisional Transport & Supply Columns		
East Anglian, Ilford		
Divisional Column		Ilford
Norfolk & Suffolk Brigade Column		King's Lynn
East Midland Brigade Column		Northampton
Essex Brigade Column		Stratford
Highland, Perth		
Divisional Column		Perth
Seaforth & Cameron Brigade Column		Stirling
Gordon Brigade Column		Aberdeen
Black Watch Brigade Column		Dundee
Home Counties, Hounslow		
Divisional Column		Brighton
Surrey Brigade Column		Woking
Kent Brigade Column		Maidstone
Middlesex Brigade Column		Teddington
Lancashire East, Manchester		
Divisional Column		Manchester
Lancashire Fusiliers Brigade Column		Manchester
East Lancashire Brigade Column		Rawtenstall
Manchester Brigade Column		Manchester

The Territorial Force, 1911	
Army Service Corps – Divisional Transport & Supply Columns – (contd)	
Lancashire West, Southport	
Divisional Column	Southport
North Lancashire Brigade Column	Liverpool
Liverpool Brigade Column	Liverpool
South Lancashire Brigade Column	Warrington
1st London, Woolwich	
Divisional Column	Woolwich
1st London Brigade Column	Woolwich
2nd London Brigade Column	Woolwich
3rd London Brigade Column	Woolwich
2nd London, Fulham	
Divisional Column	Fulham
4th London Brigade Column	Fulham
5th London Column	Fulham
6th London	Fulham
Lowland, Glasgow	
Divisional Column	Maryhill
Lothian Brigade Column	Edinburgh
Scottish Rifle Brigade Column	Motherwell
Highland Light Infantry Brigade Column	Maryhill
Midland North, Handsworth	
Divisional Column	Handsworth
Lincoln & Leicester Brigade Column	Leicester
Staffordshire Brigade Column	Handsworth
Notts & Derby Brigade Column	Nottingham
Midland South, Warwick	
Divisional Column	Birmingham
Warwick Brigade Column	Aston, Birmingham
Gloucester & Worcester Brigade Column	Stroud
South Midland Brigade Column	Taplow, Bucks
Northumbrian, Newcastle-on-Tyne	
Divisional Column	Gateshead
Northumbrian Brigade Column	Newcastle
York & Durham Brigade Column	Hull
Durham Light Infantry Brigade Column	Sunderland
Welsh, Hereford	
Divisional Column	Weobley, Herefordshire
Cheshire Brigade Column	Birkenhead
North Wales Brigade Column	Ruthin
South Western Brigade Column	Pentre, Glamorganshire

The Territorial Force, 1911	
Army Service Corps – Divisional Transport & Supply Columns – (contd)	
Wessex, Exeter	
Divisional Column	Andover
Devon & Cornwall Brigade	Plymouth
South Western Brigade Column	Bridgwater
Hampshire Brigade Column	Aldershot
York West Riding, York	
Divisional Column	York
1st West Riding Brigade Column	Leeds
2nd West Riding Brigade Column	Shipley
3rd West Riding Brigade Column	Leeds
Mounted Brigade Transport & Supply Columns (single Columns)	
Eastern	Chelmsford
Highland	Inverness
London	London, N
Lowland	Edinburgh
North Midland	Leicester
Notts & Derby	Chesterfield
South Eastern	Croydon
1st South Midland	Birmingham
2nd South Midland	Reading
South Wales	Swansea
1st South Western	Tisbury (Wiltshire)
2nd South Western	Weston-super-Mare
Welsh Border	Birkenhead
York	York
Royal Army Medical Corps	
Mounted Field Ambulances	
Eastern	Luton
Highland	Inverness
London	London, SW
Lowland	Glasgow
Midland, North	Handsworth
Midland, 1st South	Aston
Midland, 2nd South	Stony Stratford
Notts & Derby	Nottingham
South Eastern	Margate
1st South Western	Devizes
2nd South Western	Frome
South Wales	Hereford
Welsh Border	Chester
Yorkshire	Wakefield

UK MILITARY COMMAND AND CONTROL ORGANISATION.

The Territorial Force, 1911	
Royal Army Medical Corps – (contd)	
Field Ambulances	
1st East Anglian	Ipswich
2nd East Anglian	Norwich
3rd East Anglian	Leyton
1st Highland	Aberdeen
2nd Highland	Aberdeen
3rd Highland	Dundee
1st Home Counties	Maidstone
2nd Home Counties	Canterbury
3rd Home Counties	Surbiton
1st East Lancashire	Manchester
2nd East Lancashire	Manchester
3rd East Lancashire	Manchester
1st West Lancashire	Liverpool
2nd West Lancashire	Liverpool
3rd West Lancashire	St Helens
1st London	London, EC
2nd London	London, N
3rd London	London WC
4th London	Woolwich
5th London	London, SE
6th London	London, SW
1st Lowland	Glasgow
2nd Lowland	Glasgow
3rd Lowland	Edinburgh
1st Midland, North	Derby
2nd Midland, North	Leicester
3rd Midland North	Wolverhampton
1st Midland South	Aston, Birmingham
2nd Midland (South)	Aston
3rd Midland (South)	Bristol
1st Northumbrian	Newcastle-on-Tyne
2nd Northumbrian	Darlington
3rd Northumbrian	Hull
1st Welsh	Ebbw Vale
2nd Welsh	Cardiff
3rd Welsh	Swansea
1st Wessex	Exeter
2nd Wessex	Plymouth
3rd Wessex	Portsmouth
1st West Riding	Leeds
2nd West Riding	Leeds
3rd West Riding	Sheffield

The Territorial Force, 1911	
Royal Army Medical Corps – (contd)	
General Hospitals	
1st Eastern	Cambridge
2nd Eastern	Brighton
1st London	London, WC
2nd London	London, WC
3rd London	London, EC
4th London	London, W
1st Northern	Newcastle on Tyne
2nd Northern	Leeds
3rd Northern	Sheffield
4th Northern	Lincoln
5th Northern	Leicester
1st Scottish	Aberdeen
2nd Scottish	Edinburgh
3rd Scottish	Glasgow
4th Scottish	Glasgow
1st Southern	Birmingham
2nd Southern	Bristol
3rd Southern	Oxford
4th Southern	Plymouth
5th Southern	Gosport
1st Western	Liverpool
2nd Western	Manchester
3rd Western	Cardiff
Sanitary Service Corps	
1st London	London, WC
2nd London	London, Putney

The Territorial Force, 1911, – (contd)	
Officers' Training Corps – Senior Division	
Birmingham University	1 Company of Infantry
Bristol University	1 Company of Infantry
Cambridge University	1 Squadron of Cavalry
Cambridge University	1 Section of Field Artillery
Cambridge University	1 Company of Engineers
Cambridge University	1 Battalion of Infantry
Cambridge University	1 Section of Field Ambulance
Durham University	4 Companies of Infantry
Edinburgh University	1 Battalion of Heavy Artillery
Edinburgh University	1 Company of Engineers
Edinburgh University	3 Companies of Infantry
Edinburgh University	1 Section of Field Ambulance
Glasgow University	3 Companies of Infantry
Glasgow University	1 Company of Engineers
Leeds University	1 Company of Infantry
London University	1 Company of Engineers
London University	1 Section of Field Artillery
London University	1 Battalion of Infantry
London University	4 Sections of Field Ambulance
Manchester University	3 Companies of Infantry
Nottingham University College	1 Company of Infantry
Oxford University	1 Squadron of Cavalry
Oxford University	1 Section of Field Artillery
Oxford University	1 Battalion of Infantry
Oxford University	1 Section of Field Ambulance
Reading University College	1 Company of Infantry
St Andrew's	2 Companies of Infantry
Aberystwyth College	1 Company of Infantry
Bangor College	1 Section of Artillery
Cirencester Royal Agricultural College	1 Company of Infantry

Table XXI – The Territorial Force British Infantry Units, 1911 (all of eight Companies)

Argyle & Sutherland Highlanders (Army Troops)			
5th Battalion (Renfrewshire), Greenock			
A to D: Greenock	E: Port Glasgow	F & G: Greenock	H: Gourcock
6th Battalion (Renfrewshire), Paisley			
A to C: Paisley	D: Refrew		E: Johnstone
F: Thornliebank	G: Barrhead		H: Pollokshaws
7th Battalion (Stirlingshire & Clackmannan), Stirling			
A: Stirling	B: Stenhousemuir	C: Falkirk	D: Kilsyth
E: Alloa	F: Alva	G: Kinross	H: Alloa
8th Battalion (Argyllshire), Dunoon			
A: Inveraray	B: Campbeltown	C: Southend	D: Dunoon
E: Glendaruel	F: Ballachulish	G: Bowmore	H: Easdale
9th Battalion (Dumbartonshire), Helensburgh			
A: Helensburgh	B: Kirkintilloch	C: Dumbarton	D: Milngavie
E: Jamestown	F: Alexandria	G: Clydebank	H: Yoker
Bedfordshire Regiment (East Midland Brigade)			
5th Battalion (Bedfordshire & Huntingdonshire), Bedford			
A: Bedford	B & C: Luton	D: Biggleswade	E: Bedford
F: Luton	G: Fletton		H: Huntingdon
Berkshire Regiment (South Midland Brigade)			
4th Battalion, Reading			
A & B: Reading	C: Wantage	D: Windsor	E: Newbury
F: Abingdon	G: Maidenhead		H: Wokingham
Border Regiment (Army Troops)			
4th Battalion (Cumberland & Westmorland), Kendal			
A & B: Carlisle	C: Keswick	D: Penrith	E: Kirby Lonsdale
F: Kendal	G: Staveley		H: Ambleside
5th Battalion (Cumberland), Workington			
A: Whitehaven	B & C Workington	D: Cockermouth	E: Egremont
F: Wigton	G: Frizington		H: Aspatria
Cambridgeshire Regiment (East Midland Brigade)			
1st Battalion, Cambridge			
A to D: Cambridge	E: Wisbech	F: Whittlesea	
G: March		H: Ely	
Cameron Highlanders (Seaforth & Cameron Brigade)			
4th Battalion (Inverness & Nairn), Inverness			
A: Inverness	B: Nairn	C: Inverness	D: Drumnadrochit
E: Fort William	F: Kingussie	G: Beaully	H: Portree
Cheshire Regiment (Cheshire Brigade)			
4th Battalion, Birkenhead			
A to D: Birkenhead	E: Tranmere	F & G: Liscard	H: Heswall

The Territorial Force British Infantry Units, 1911 (all of eight Companies)			
Cheshire Regiment (Cheshire Brigade) – (contd)			
5th Battalion, Chester			
A: Altrincham	B: Chester	C: Sale	D: Hartford
E: Chester	F: Frodsham	G: Runcorn	H: Hartford
6th Battalion, Stockport			
A & b: Stalybridge	C to F: Stockport	G: Hyde	H: Glossop
7th Battalion, Congleton			
A & B: Congleton	C to E: Macclesfield	F: Nantwich	
G: Sandbach		H: Wilmslow	
Devonshire Regiment (Devon & Cornwall) Brigade			
4th Battalion, Exeter			
A to C: Exeter	D: Exeter College	E: Tiverton	
F: Sidmouth	G: Cullompton	H: Axminster	
5th Battalion, Plymouth			
A to C: Plymouth	D: Devonport	E: Newton Abbot	
F: Torquay	G: Moretonhampstead	H: Totnes	
6th Battalion, Barnstaple			
A: Barnstaple	B: Okehampton	C: Bideford	D: Torrington
E: South Moulton	F: Chumleigh	G: Combe Martin	H: Braunton
Dorsetshire Regiment (South-Western Brigade)			
4th Battalion, Dorchester			
A: Bridport	B: Wareham	C: Dorchester	D: Poole
E: Gillingham	F: Wimborne	G: Sherborne	H: Blandford
Duke of Cornwall's Light Infantry (Devon & Cornwall Brigade)			
4th Battalion, Truro			
A: Penzance	B: Camborne	C: Falmouth	D: Helston
E: Truro	F: Hayle	G: Redruth	H: St Just
5th Battalion, Bodmin			
A: Liskeard	B: Saltash	C: Launceston	D: St Austell
E: Bodmin	F: Wadebridge	G: St Columb	H: Bude
Durham Light Infantry (Durham Brigade)			
5th Battalion, Stockton-on-Tees			
A to C: Stockton	D & E: Darlington	F & G Castle Eden	H: Darlington
6th Battalion, Bishop Auckland			
A & B: Bishop Auckland	C: Spennymoor	D: Crook	
E: Stanhope	F: Barnard Castle	G & H: Consett	
7th Battalion, Sunderland			
A to F: Sunderland		G & H: South Shields	
8th Battalion, Durham			
A & B: Durham	C: Chester-le-Street	D: Birtley	E: Beamish
F: Stanley	G: Washington	H: Hamsteels	

The Territorial Force British Infantry Units, 1911 (all of eight Companies)			
Durham Light Infantry (Durham Brigade) – (contd)			
9th Battalion, Gateshead			
A to D: Gateshead	E: Felling	E: Chopwell	G & H: Blaydon-on-Tyne
Essex Regiment (Essex Brigade)			
4th Battalion, Brentwood			
A: Romford	B: Manor Park	C: Ilford	D: Barking
E: Loughton	F: Brentwood	G: Ongar	H: Hornchurch
5th Battalion, Colchester			
A & B: Chelmsford	C: Colchester	D: Manningtree	E: Halstead
F: Braintree	G: Maldon	H: Clacton-on-Sea	
6th Battalion, West Ham			
A to G: West Ham	H: Southend-on-Sea		
7th Battalion, Leyton			
A to C: Hackney	D to E: Leyton	F: Silvertown	G & H: Walthamstow
Gloucestershire Regiment (Gloucester & Worcester Brigade)			
4th Battalion, Bristol			
A to E: Bristol	F: Mangotsfield	G & H: Bristol	
5th Battalion, Gloucester			
A & B: Gloucester	C: Stroud	D: Tewkesbury	
E & F: Cheltenham	G: Dursley	H: Campden	
6th Battalion, Bristol			
A to H: Bristol			
Gordon Highlanders (Gordon Brigade)			
4th Battalion, Aberdeen			
A to H: Aberdeen			
5th Battalion (Aberdeen), Peterhead			
A: Strichen	B & C: Peterhead	D: Turriff	
E: Ellon	F: Old Meldrum	G & H: Fraserburgh	
6th Battalion (Aberdeen & Banff), Keith			
A: Banff	B: Dufftown	C: Keith	D: Buckie
E: Inverurie	F: Alford	G: Bucksburn	H: Huntly
7th Battalion (Aberdeen & Kincardine, Banchory)			
A: Banchory	B: Portlethen	C: Stonehaven	D: Laurencekirk
E: Ballater	F: Aboyne	G: Echt (Westhill?)	H: Peterculter
Shetland Companies, Lerwick			
A: Lerwick		B: Lerwick & Scalloway	
Hampshire Regiment (Hampshire Brigade)			
4th Battalion, Winchester			
A & B: Winchester	C: Romsey	D: Andover	E: Aldershot
F: Yateley	G: Basingstoke	H: Alton	

The Territorial Force British Infantry Units, 1911 (all of eight Companies)			
Hampshire Regiment (Hampshire Brigade) – (contd)			
5th Battalion, Southampton			
A to E: Southampton	F: Eastleigh	G: Southampton	H: Woolston
6th Battalion, Portsmouth			
A to D: Portsmouth	E: Gosport	F: Havant	G: Petersfield H: Fareham
7th Battalion, Bournemouth			
A: Lymington	B: Christchurch	C: Ringwood	D: Totton E to H: Bournemouth
8th Battalion (Isle of Wight), Newport			
A: Ryde	B: St Helens	C & D: Newport	
E: Sandown	F: Ventnor	G & H: Cowes	
Herefordshire Regiment (Army Troops)			
1st Battalion, Hereford			
A: Hereford	B: Ross	C: Ledbury	D: Kington
E: Ruardean	F: Leominster	G: Rhayader	H: Hereford
Hertfordshire Regiment (East Midland Brigade)			
1st Battalion, Hertford			
A: Hertford	B: St Albans	C: Bishop Stortford	D: Watford
E: Royston	F: Hemel Hempstead	G: Hitchin	H: Waltham Cross
Highland Light Infantry (HLI Brigade)			
5th Battalion, Garnet Hill, Glasgow			
A to H: Glasgow			
6th Battalion, Glasgow			
A to H: Glasgow			
7th Battalion, Glasgow			
A to H: Glasgow			
9th Battalion (Bridgeton), Glasgow			
A: Hillhead	B: Whiteinch	C: Partick	
D: Glasgow	E: Crosshill	F to H: Glasgow	
8th Battalion (Army Troops), Lanark			
A: Lesmahagow	B: Lanark	B: Shotts	D: Carluke
E: Forth	F: Law	G: Newmains	H: Wishaw
East Kent Regiment (Kent Brigade)			
4th Battalion, Dover			
A: Ramsgate	B: Canterbury	C: Wingham	D: Folkestone
E: Sittingbourne	F: Herne Bay	G: Margate	H: Dover
5th Battalion, Ashford			
A: Cranbrook	B: Hawkehurst	C: Staplehurst	D: Horsmonden
E & F: Ashford	G: Tenterden	H: Ashford	
West Kent Regiment (Kent Brigade)			
4th Battalion, Tonbridge			
A & B: Maidstone	C: Tonbridge	D & E: Tunbridge Wells	
F: Orpington	G: Sevenoaks	H: Westerham	

The Territorial Force British Infantry Units, 1911 (all of eight Companies)				
West Kent Regiment (Kent Brigade) – (contd)				
5th Battalion, Bromley				
A & B: Bromley		C: Dartford	D: Beckenham	E: Sidcup
E: Sidcup		F & G: Chatham		H: Horton Kirkby
King's Own Scottish Borderers (Army Troops)				
4th Battalion (Roxburghshire, Selkirkshire & Berwickshire), Galashiels				
A: Kelso		B & C: Hawick		D: Duns
E: Coldstream		F & G: Galashiels		H: Selkirk
5th Battalion (Dumfries & Galloway)				
A: Dumfries	B: Annan		C: Ecclefechan	D: Moffat
E: Maxwelltown		F: Dalbeattie	G: Castle Douglas	H: Newton Stewart
Lancashire Fusiliers (Lancashire Fusiliers Brigade)				
5th Battalion, Bury				
A & B: Bury		C & D: Heywood		E to H: Bury
6th Battalion, Rochdale				
A: Middleton	B to D: Rochdale	E: Middleton	F: Rochdale	G & H Todmorden
7th Battalion, Salford				
A to H: Salford				
8th Battalion, Salford				
A to H: Salford				
East Lancashire Regiment (East Lancashire Brigade)				
4th Battalion, Blackburn				
A to E: Blackburn		G: Over Darwen		H: Clitheroe
5th Battalion, Burnley				
A to D: Burnley	E: Padiham	F: Accrington	G: Haslingden	H: Bacup
North Lancashire Regiment (North Lancashire Brigade)				
4th Battalion, Preston				
A: Preston		B: Longridge		C & D: Preston
E: Lytham		F: Horwich		G to H: Chorley
5th Battalion, Bolton				
A to C: Bolton	D: Farnworth	E & F: Bolton	G: Hindley	H: Little Hulton
South Lancashire Regiment (South Lancashire Brigade)				
4th Battalion, Warrington				
A to D, F, H: Warrington			E & G: Newton-le-Willows	
5th Battalion, St Helens				
A: St Helens		B: Prescot		C to E: St Helens
F: Prescot		G: St Helens		H: Widnes
Lancaster Regiment (North Lancashire Brigade)				
4th Battalion, Ulverston				
A & B: Ulverston		C to F: Barrow		G: Dalton H: Millom

The Territorial Force British Infantry Units, 1911 (all of eight Companies)			
Lancaster Regiment (North Lancashire Brigade) – (contd)			
5th Battalion, Lancaster			
A to D: Lancaster	E: Morecambe	F: Carnforth	G & H Fleetwood
Leicestershire Regiment (Lincoln & Leicester Brigade)			
4th Battalion, Leicester			
A to G: Leicester		H: Wigston	
5th Battalion (Leicester & Rutland), Loughborough			
A: Ashby-de-la-Zouch	B: Oakham	C: Melton Mowbray	D: Hinckley
E: Market Harborough	F: Mount Sorrel	G: Uppingham	H: Loughborough
Lincolnshire Regiment (Lincoln & Leicester Brigade)			
4th Battalion, Lincoln			
A: Lincoln	B: Grantham	C: Boston	D: Stamford
E: Lincoln	F: Spalding	G: Sleaford	H: Lincoln
Lincolnshire Regiment (Lincoln & Leicester Brigade)			
5th Battalion, Grimsby			
A & B: Grimsby	C: Spilsby	D: Louth	E: Barton
F: Alford	G: Scunthorpe	H: Gainsborough	
Liverpool Regiment (Liverpool Brigade)			
5th Battalion, Liverpool			
A to H: Liverpool			
6th Battalion, Liverpool			
A to H: Liverpool			
7th Battalion, Liverpool			
A to C: Liverpool	D: Bootle	E: Crosby	F: Bootle
G & H: Southport			
8th Battalion, Liverpool			
A to H: Liverpool (Irish)			
9th Battalion (South Lancashire Brigade), Liverpool			
A to E: Liverpool	F: Ormskirk	G: Liverpool	H: Ormskirk
10th Battalion (South Lancashire Brigade), Liverpool			
A to H: Liverpool (Scottish)			
London Regiments (all Battalions Eight Companies)			
1st London Brigade			
1st Battalion City London (Royal Fusiliers)		3rd Battalion City London (Royal Fusiliers)	
2nd Battalion City London (Royal Fusiliers)		4th Battalion City London (Royal Fusiliers)	
2nd London Brigade			
5th Battalion City of London (London Rifle Brigade)		6th Battalion City of London (London Rifle Brigade)	
7th Battalion City of London (London Rifle Brigade)		8th Battalion City of London (London Rifle Brigade) Post Office Rifles	
3rd London Brigade			
9th Battalion County of London (Queen Victoria's)		11th Battalion County of London (Finsbury)	
10th Battalion County of London (Paddington)		12th Battalion County of London (Rangers)	

The Territorial Force British Infantry Units, 1911 (all of eight Companies)			
London Regiments – (contd)			
4th London Brigade			
13th Battalion County of London (Kensington)		14th Battalion County of London (Scottish)	
15th Battalion County of London (Civil Service)		16th Battalion County of London (Queen's, Westminster)	
5th London Brigade			
17th Battalion County of London (Poplar & Stepney)		18th Battalion County of London (Irish)	
19th Battalion County of London (St Pancras)		20th Battalion County of London (Blackheath)	
6th London Brigade			
21st Battalion County of London (1st Surrey Rifles)		22nd Battalion County of London (The Queen's)	
23rd Battalion County of London		24th Battalion County of London (The Queen's)	
Army Troops			
28th Battalion County of London (Artists): Inns of Court Officers' Training Corps			
Manchester Regiment (Manchester Brigade)			
5th Battalion, Wigan			
A to E: Wigan	F: Patricroft	G: Leigh	H: Atherton
6th Battalion, Manchester			
A to H: Hulme			
7th Battalion, Manchester			
A to H: Manchester			
8th Battalion, Ardwick			
A to H: Ardwick			
9th Battalion (East Lancashire Battalion), Ashton-under-Lyne			
A to H: Ashton-under-Lyne			
10th Battalion (East Lancashire Brigade), Oldham			
A to H: Oldham			
Middlesex Regiment (Middlesex Brigade)			
7th Battalion, Hornsey			
A: Hampstead	B: Barnet	C: Hornsey	D: Highgate
E: Tottenham	F: Enfield	G: Enfield Small Arms Factory	H: Hornsey
8th Battalion, Hounslow			
A: Twickenham	B: Brentwood	C: Hounslow	D: Southall
E: Uxbridge	F: Ealing	G: Hampton	H: Staines
9th Battalion, St John's Wood, NW1			
A to D: St John's Wood	E: Willesden	F: Harrow	G: Wealdstone
10th Battalion, Ravenscourt Park, W			
A: St John's College, Battersea	B: St Mark's College, Chelsea	C to H: Ravenscourt Park	
Monmouthshire Regiment (South Wales Brigade)			
1st Battalion, Newport			
A to D: Newport	E: Chepstow	F: Aberbargoed	G: Rhymney
H: Blackwood			

The Territorial Force British Infantry Units, 1911 (all of eight Companies)				
Monmouthshire Regiment (South Wales Brigade) – (contd)				
2nd Battalion, Pontypool				
A to C: Pontypool		D: Abercarn		E: Blaenavon
F: Llanhilleth		G: Monmouth		H: Crumlin
3rd Battalion (Army Troops), Abergavenny				
A: Abergavenny		B: Ebbw Vale		C: Cwm
D: Sirhowy		E to F: Abertillery		G: Tredegar
Norfolk Regiment (Norfolk & Suffolk Brigade)				
4th Battalion, Norwich				
A to C: Norwich		D: Diss		E: Attleborough
F: Wymondham		G: Brandon		H: Thorpe St Andrew
5th Battalion, East Dereham				
A: King's Lynn		B: Downham Market		C: Fakenham
D: East Dereham		E: Sandringham		F: Cromer
Northamptonshire Regiment (East Midland Brigade)				
4th Battalion, Northampton				
A to D: Northampton		E: Wellingborough		F: Kettering
G: Desborough		H: Higham Ferrers		
Northumberland Fusiliers (Northumberland Brigade)				
4th Battalion, Hexham				
A: Hexham		B: Bellingham		C: Haydon Bridge
D: Prudhoe		E: Corbridge		F: Haltwhistle
G: Hexham		H: Prudhoe		
5th Battalion, Walker				
A to C: Walker		D: Newburn		E to F: Wallsend
6th Battalion, Newcastle-on-Tyne				
A to H: Newcastle				
7th Battalion, Alnwick				
A: Morpeth		B: Ashington		C: Belford
D: Alnwick		E: Amble		F: Bedlington
Notts & Derby Regiment (Notts & Derby Brigade)				
5th Battalion (Derbyshire), Derby				
A to D: Derby		E: Ripley		F: Belper
G: Ilkeston		H: Swadlincote		
6th Battalion (Derbyshire), Chesterfield				
A: Chesterfield		B: Chapel-en-le-Frith		C: Buxton
D: Bakewell		E: Wirksworth		F: Staveley
G: Clay Cross		H: Whaley Bridge		
7th Battalion (Notts), Nottingham				
A to H: Nottingham				
8th Battalion (Notts), Newark				
A: Retford		B: Newark		C: Sutton-in-Ashfield
D: Mansfield		E: Carlton		F: Kimberley
G: Worksop		H: Southwell		

The Territorial Force British Infantry Units, 1911 (all of eight Companies)			
Oxford & Bucks Light Infantry (South Midland Brigade)			
4th Battalion (Oxfordshire), Oxford			
A & B: Oxford	C: Banbury	D: Henley-on-Thames	E: Chipping Norton
F: Witney	G: Banbury	H: Oxford	
Buckinghamshire Battalion, Aylesbury			
A: Great Marlow	B: High Wycombe	C: Buckingham	D: Aylesbury
E: Slough	F & G: Wolverton	H: High Wycombe	
Royal Highlanders (Black Watch Brigade)			
4th Battalion (Forfarshire), Dundee			
A to H: Dundee			
5th Battalion (Forfarshire), Arbroath			
A: Arbroath	B: Forfar	C: Montrose	D: Brechin
E: Kirriemuir	F: Arbroath	G & H: Dundee	
6th Battalion (Perthshire), Perth			
A & B: Perth	C: Dunblane	D: Crieff	E: Aberfoyle
F: Auchterarder	G: Perth	H: Bridge of Allan	
7th Battalion, St Andrews			
A: Dunfermline	B: Lochgelly	C: Kirkcaldy	D: Cowdenbeath
E: Cupar	F: Leven	G: St Andrews	H: Leslie
Royal Scots Regiment (Lothian Brigade)			
4th Battalion, Edinburgh			
A to H: Edinburgh			
5th Battalion, Edinburgh			
A to A Edinburgh			
6th Battalion, Edinburgh			
A to H: Edinburgh			
9th Battalion (Highlanders)			
A to H: Edinburgh			
Royal Scots Regiment (Army Troops)			
7th Battalion, Leith			
A to H: Leith			
8th Battalion, Haddington			
A: Haddington	B: Tranent	C: Preston Pans	D: East Linton
E: Dalkeith	F: Loanhead	G: Peebles	H: Innerleithen
Royal Scots Fusiliers (Army Troops)			
4th Battalion (Ayr), Kilmarnock			
A: Kilmarnock	B: Irvine	C: Stewarton	D: Beith
E: Saltcoats	F: Dalry	G: Darvel	H: Kilmarnock
Royal Scots Fusiliers (Army Troops)			
5th Battalion (Ayr & Wigtown), Ayr			
A: Ayr	B: Portpatrick	C: Maybole	D: Stranraer
E: Cumnock	F: Troon	G: Muirkirk	H: Dalmellington

The Territorial Force British Infantry Units, 1911 (all of eight Companies)			
Scottish Rifles (Scottish Rifles Brigade)			
5th Battalion, Glasgow			
A to H: Glasgow			
6th Battalion, Hamilton			
A & B: Hamilton	C: Uddingston	D: Larkhall	
E: Bothwell	F: Blantyre	G & H: Motherwell	
7th Battalion, Glasgow			
A to H: Glasgow			
8th Battalion, Glasgow			
A to H: Glasgow			
Seaforth Highlanders (Seaforth & Cameron Brigade)			
4th Battalion, (Ross-shire), Dingwall			
A: Tain	B: Dingwall	C: Munloch	D: Gairloch
E: Ullapool	F: Invergordon	G: Evanton	H: Fairburn
5th Battalion (Caithness & Sutherland), Golspie			
A: Golspie	B: Dornoch	C: Bonar Bridge	D: Brora
E: Thurso	F: Wick	G: Reay	H: Castletown
6th Battalion, (Morayshire), Elgin			
A: Forres	B & C: Elgin	D: Rothes	E: Fochabers
F: Grantown	G: Garmouth	H: Burghead	
Shropshire Light Infantry (Army Troops)			
4th Battalion (Shropshire), Shrewsbury			
A: Shrewsbury	B: Whitchurch	C: Wellington	D: Ironbridge
E: Shifnal	F: Bridgnorth	G: Ludlow	H: Oswestry
Somersetshire Light Infantry (South-Western Brigade)			
4th Battalion, Bath			
A & B: Bath	C: Keynsham	D: Frome	E: Weston-super-Mare
F: Castle Cary	G: Midsomer Norton	H: Glastonbury	
5th Battalion			
A: Taunton	B: Minehead	C: Bridgwater	D: Burnham
E: Yeovil	F: Crewkerne	G: Wellington	H: Chard
North Staffordshire Regiment (Staffordshire Brigade)			
5th Battalion, Hanley			
A: Longton	B: Hanley	C: Burslem	D: Tunstall
E: Stoke-on-Trent	F: Stone	G: Newcastle-under-Lyme	H: Trentham
6th Battalion, Burton-on-Trent			
A & B Burton-on-Trent	C: Tamworth	D: Rugeley	
E: Lichfield	F & G: Stafford	H: Burton-on-Trent	
South Staffordshire Regiment (Staffordshire Brigade)			
5th Battalion, Walsall			
A to D: Walsall	E: Bloxwich	F: Hednesford	
C: Handsworth	G: Handsworth	H: Wednesbury	

The Territorial Force British Infantry Units, 1911 (all of eight Companies)				
South Staffordshire Regiment (Staffordshire Brigade) – (contd)				
6th Battalion, Wolverhampton				
A to C: Wolverhampton		D: Willenhall		E: Tipton
F: Darlaston		G: Bilston		H: Tettenhall
Suffolk Regiment (Norfolk & Suffolk Brigade)				
4th Battalion, Ipswich				
A to D: Ipswich		E: Lowestoft		F: Halesworth
		G: Framlingham		H: Leiston
5th Battalion, Bury St Edmunds				
A: Stowmarket		B: Beccles		C: Bungay
D: Sudbury		E & F: Bury St Edmunds		G: Haverhill
				H: Newmarket
East Surrey Regiment (Surrey Brigade)				
5th Battalion, Wimbledon				
A: Tooting		B: Leatherhead		C & D: Sutton
		E to G: Wimbledon		H: Epsom
6th Battalion, Kingston-on-Thames				
A: Esher		B & C: Richmond		D to F: Kingston
		G: Chertsey		H: Egham
West Surrey Regiment (Surrey Brigade)				
4th Battalion, Croydon				
A & B: Croydon		C: Crystal Palace		D: Croydon
F: Croydon		H: Croydon		I: Caterham
				K: Lingfield
5th Battalion, Guildford				
A: Reigate		B: Camberley		C & D: Guildford
E: Farnham		F: Godalming		G: Dorking
				H: Woking
Sussex Regiment (Army Troops)				
4th Battalion, Horsham				
A: Haywards Heath		B: Hurstpierpoint		C: East Grinstead
D: Petworth		E: Horsham		F: Arundel
				G: Chichester
				H: Worthing
5th Battalion, Hastings				
A: Hastings		B: Battle		C: Ticehurst
D: Lewes		E: Rye		F: Uckfield
				G: Crowborough
				H: Ore
South Wales Borderers (Army Troops)				
Brecknockshire Battalion, Brecon				
A: Brecon		B: Brynmawr		C: Crickhowell
D: Hay		E: Builth		F: Talgarth
				G: Cefn Coed
				H: Ystradgynlais
Warwickshire Regiment (Warwickshire Brigade)				
5th Battalion, Birmingham				
A to H: Birmingham				
6th Battalion, Birmingham				
A to H: Birmingham				
7th Battalion, Coventry				
A to D: Coventry		E: Rugby		F: Leamington
				G: Warwick
				H: Nuneaton
8th Battalion, Aston Manor				
A: Aston Manor		B: Saltley College		C to H: Aston Manor

The Territorial Force British Infantry Units, 1911 (all of eight Companies)				
Welsh Fusiliers (North Wales Brigade)				
4th Battalion (Denbighshire), Wrexham				
A & B: Wrexham	C: Ruabon	D: Denbigh	E: Coedpoeth	
F: Gwersyllt		G: Rhosllanerchrugog	H: Llangollen	
5th Battalion (Flintshire), Harwarden				
A: Mold	B: Harwarden	C: Rhyl	D: Holywell	
E: Flint	F: Caergwrle	G: Colwyn Bay	H: Connor's Quay	
6th Battalion (Caernarvonshire & Anglesey), Caernarfon				
A: Caernarfon	B: Portmadoc	C: Penygroes	D: Llanberis	
E: Conway	F: Penmaenmawr	G: Pwllheli	H: Holyhead	
7th Battalion (Montgomery & Merioneth), Newtown				
A: Llanidloes	B: Newtown	C: Welshpool	D: Machynlleth	
E: Dolgellau	F: Towyn	G: Blaenau Ffestiniog	H: Bala	
Welsh Regiment (Army Troops)				
4th Battalion (Carmarthen, Cardigan & Pembroke), Llanelli				
A: Haverfordwest	B: Pembroke	C: Cardigan	D: Llandilo	
E: Carmarthen		F & G: Llanelli	H: Ammanford	
5th Battalion (South Wales Brigade), Pontypridd				
A & B Pontypridd	C & D Mountain Ash	E: Aberdare	F: Treharris	G & H: Merthyr Tydfil
6th Battalion, Swansea				
A: Maesteg	B to D: Swansea	E: Hafod	F: Neath	G & H: Gorseinon
Wiltshire Regiment (South Western Brigade)				
4th Battalion, Trowbridge				
A: Salisbury	B: Wilton	C: Trowbridge	D: Chippenham	
E: Devizes	F: Warminster	G: Bradford-on-Avon	H: Swindon	
Worcestershire Regiment (Gloucester & Worcester Brigade)				
7th Battalion, Kidderminster				
A & B: Kidderminster	C: Bewdley		D Stourbridge	
E: Oldbury		F: Halesowen	G & H: Dudley	
8th Battalion, Worcester				
A & B: Worcester	C: Pershore	D: Evesham	E: Droitwich	
F: King's Norton		G: Bromsgrove	H: Redditch	
Yorkshire, East Riding (York & Durham Brigade)				
4th Battalion, Hull				
A to G: Hull			H: Hessle	
Yorkshire, North Riding (York & Durham Brigade) Yorkshire Regiment				
4th Battalion, Northallerton				
A & B: Middlesbrough	C: Stokesley	D: Guisborough	E: Richmond	
F: Redcar		G: Skelton	H: Northallerton	

The Territorial Force British Infantry Units, 1911 (all of eight Companies)			
Yorkshire, North Riding (York & Durham Brigade) Yorkshire Regiment – (contd)			
5th Battalion, Scarborough			
A: Market Weighton	B: Bridlington	C: Beverley	D: Driffield
E & F: Scarborough		G: Pickering	H: Malton
Yorkshire, West Yorkshire Regiment (1st West Riding Brigade)			
5th Battalion, York			
A to C: York	D: Selby	E & F: Harrogate	G: Knaresborough H: Ripon
6th Battalion, Bradford			
A to H: Bradford			
7th Battalion, Leeds			
A to H: Leeds			
8th Battalion, Leeds			
A to H: Leeds			
West Riding, Yorkshire Regiment (2nd West Riding Brigade)			
4th Battalion, Halifax			
A to C: Halifax		D: Brighouse	E: Cleckheaton
F: Halifax		G: Elland	H: Sowerby Bridge
5th Battalion, Huddersfield			
A to E: Huddersfield	F: Holmfirth	G: Kirkburton	H: Mirfield
6th Battalion, Skipton			
A & B: Skipton		C: Guiseley	D & E: Keighley
F: Settle		G: Haworth	H: Bingley
7th Battalion, Milnsbridge			
A: Golcar	B: Milnsbridge	C: Slaithwaite	D: Marsden
E: Upper Mill	F: Micklehurst	G: Leeds	H: Mossley
Yorkshire, King's Own Light Infantry (3rd West Riding Brigade)			
4th Battalion, Wakefield			
A & B: Wakefield		C: Normanton	D: Ossett
5th Battalion, Doncaster			
A: Pontefract	B & C: Doncaster	D: Goole	E: Featherstone
F: Doncaster		G: Conisbrough	H: Castleford
York & Lancaster Regiment			
4th (Hallamshire) Battalion, Sheffield			
A to H: Sheffield			
5th Battalion, Rotherham			
A & B: Rotherham	C: Barnsley	D: Wath	E: Barnsley
F: Rotherham		G: Treeton	H: Hoyland Common

The Territorial Force British Infantry Units, 1911 (all of eight Companies)				
Cyclist Battalions				
Devonshire Regiment, 6th Battalion, Exeter				
A: Torquay	B & C: Exeter	D: Cullompton	E: Crediton	
F: Dartmouth	G: Plymouth	H: Torquay		
Essex & Suffolk Battalion, Colchester				
A & B: West Ham		C: Colchester	D: Saffron Walden	
E & F: Ipswich		G: Stowmarket	H: Bury St Edmunds	
Highland Battalion, Birnam				
A: Aberfeldy	B: Cowie	C: Blairgowrie	D: Forfar	
E: Dunfermline	F: New Scone	G: Birnam	H: Pitlochry	
Kent Battalion, Tonbridge				
A: Bromley	B: Tonbridge	C: Chatham	D: Maidstone	
E: Tunbridge Wells	F: Canterbury	G: Ramsgate	H: Folkestone	
London Regiment, 25th County of London Battalion				
Putney, SW				
Norfolk Regiment, 6th Battalion, Norwich				
A: Norwich	B: Great Yarmouth	C: King's Lynn	D: Attleborough	
E: Wells	F: Ditchingham	G: Walton	H: Norwich	
Northern Battalion (Northumberland & Durham), Newcastle-on-Tyne				
A & B: Sunderland	C: West Hartlepool	D: Chester-le-Street	E: Newcastle	
F: Gosforth		G: Whitley Bay	H: Newcastle	
Royal Scots (Lothian Regiment), 10th Battalion, Linlithgow				
A: Linlithgow	B: Bo'ness	C: Armadale	D: Bathgate	
E: Uphall	F: Fauldhouse	G: Calder	H: Kirkliston	
Welsh Regiment, 7th Battalion, Cardiff				
A & B: Cardiff		C: Barry	D: Bridgend	
E & F: Swansea		G: Neath	H: Aberavon	
East Yorkshire Regiment, 5th Battalion, Hull				
A to D: Hull	E: Howden	F: Beverley	G: Bridlington	H: Hornsea

Table XXII – The Territorial Force (British) Yeomanry List, 1911

Ayrshire (Earl of Carrick's Own), Ayr			
A: Ayr	B: Cumnock	C: Kilmarnock	D: Beith
Bedfordshire, Bedford			
A: Bedford	B: Biggleswade	C: Dunstable	D: Huntingdon
Berkshire (Hungerford), Reading			
A: Windsor	B: Reading	C: Newbury	D: Wantage
Buckinghamshire (Royal Bucks Hussars), Buckingham			
1st Chesham	2nd Buckingham	3rd Aylesbury	4th High Wycombe
Cheshire (Earl of Chester's), Chester			
A: Knutsford	B: Eaton	C: Northwich	D: Macclesfield
Denbighshire (Hussars), Denbigh			
A: Wrexham	B: Denbigh	C: Bangor	D: Birkenhead
Derbyshire, Derby			
A: Chesterfield	B: Bakewell	C: Derby	D: Derby
Devonshire (Royal 1st Devon), Exeter			
A: Thorverton	B: Exeter	C: Totnes	D: Bodmin
Royal North Devon (Hussars), Barnstaple			
A: Torrington	B: Barnstaple	C: South Molton	D: Bideford
Dorsetshire (Queen's Own), Sherborne			
A: Dorchester	B: Sherborne	C: Blandford	D: Gillingham
Essex, Colchester			
A: Colchester	B: Chelmsford	C: Waltham Abbey	D: Southend
Fifeshire & Forfarshire, Cupar			
A: Cupar	B: Dunfermline	C: Dundee	D: <i>Nil</i>
Glamorganshire, Bridgend			
A: Swansea	B: Bridgend	C: Cardiff	D: Pontypridd
Gloucestershire (Royal Gloucestershire Hussars), Gloucester			
A: Gloucester	B: Stroud	C: Newport	D: Bristol
Hampshire (Carabineers), Winchester			
A: Portsmouth	B: Winchester	C: Southampton	D: Bournemouth
Hertfordshire, St Albans			
A: Watford	B: Hertford	C: St Albans	D: Barnet
Kent Royal East Kent (The Duke of Connaught's Own), Canterbury			
A: Chatham	B: Canterbury	C: Dover	D: Ashford
West Kent (Queen's Own), Maidstone			
Bromley	B: Gravesend	C: Tunbridge Wells	D: Maidstone
Lanarkshire, Lanark			
A: Douglas	B: Lanark	C: Coatbridge	D: Lockerbie
(Queen's Own Royal Glasgow & Lower Ward of Lanarkshire), Glasgow			
A: Glasgow	B: Hamilton	C: Paisley	D: Glasgow
Lancashire (Duke of Lancaster's Own), Manchester			
A: Oldham	B: Bolton	C: Manchester	D: Preston

The Territorial Force (British) Yeomanry List, 1911 – (contd)			
(Lancashire Hussars), Liverpool			
A: Ashton-in-Makerfield	B: St Helens	C: Newton-le-Willows	D: Rainhill
Leicestershire (Prince Albert's Own), Leicester			
A: Melton Mowbray	B: Leicester	C: Loughborough	D: Lutterworth
Lincolnshire, Lincoln			
A: Grantham	B: Louth	C: Lincoln	D: Grimsby
City of London (Rough riders),			
Guildhall, London, EC			
County of London 1st (Duke of Cambridge's Hussars)			
Knightsbridge, London, SW			
2nd (Westminster Dragoons), London, SW			
London, SW			
3rd (Sharpshooters) Regent's Park, London, NW			
Regent's Park			
King Edward's Horse, Fulham, London, SW			
A: London & Liverpool	B: London	C: Oxford & Cambridge	D: London
Lothian & Border Horse, Edinburgh			
A: Dunbar	B: Edinburgh	C: Hawick	D: Edinburgh
Lovat Scouts, Beaulieu			
A: Roy Bridge	B: Lochmaddy	C: Skeabost	D: Beaulieu
E: Lochalsh	F: Dornoch	G: Alness	H: Inverness
Montgomeryshire, Welshpool			
A: Llanfyllin	B: Welshpool	C: Newtown	D: Llandrindod Wells
Norfolk (The King's Own Royal Regiment), Norwich			
A: Norwich	B: North Walsham	C: Fakenham	D: King's Lynn
Northamptonshire, Northampton			
A: Northampton	B: Peterborough	C: Kettering	D: Daventry
Northumberland (Hussars), Newcastle-on-Tyne			
A: Newcastle	B: South Shields	C: Morpeth	D: Hexham
Nottinghamshire (South Nottinghamshire Hussars), Nottingham			
A: Bingham	B: Watnall	C: Nottingham	D: Wollaton
(Sherwood Rangers), Retford			
A: Newark	B: Mansfield	C: Worksop	D: Retford
Oxfordshire (Queen's Own Oxfordshire Hussars), Oxford			
A: Henley-on-Thames	B: Oxford	C: Banbury	D: Woodstock
Pembrokeshire (Castlemartin) 'Fishguard', Tenby			
A: Tenby	B: Haverfordwest	C: Carmarthen	D: Lampeter
Scottish Horse, Dunkeld			
A: Blair Athol	B: Dunkeld	C: Coupar Angus	D: Dunblane
E: Elgin	F: Kintore	G: Aberdeen	H: Connell Ferry
Shropshire, Shrewsbury			
A: Shrewsbury	B: Oswestry	C: Ludlow	D: Wellington

The Territorial Force (British) Yeomanry List, 1911 – (contd)			
Somersetshire (North Somerset), Shepton Mallet			
A: Bath	B: Weston-super-Mare	C: Shepton Mallet	D: Bristol
West Somerset, Taunton			
A: Wellington	B: Taunton	C: Bridgwater	D: Yeovil
Staffordshire (Queen's Own Royal Regiment), Lichfield			
A: Lichfield	B: Stoke-on-Trent	C: Burton-on-Trent	D: Wolverhampton
Suffolk (The Duke of York's Own Royal Suffolk Hussars)			
A: Cambridge	B: Bury St Edmunds	C: Ipswich	D: Beccles
Surrey (Queen Mary's Regiment), Clapham, London SW			
A: Clapham	B: Guildford	C: Croydon	D: Wimbledon
Sussex, Brighton			
A: Hove	B: Lewes	C: Chichester	D: Eastbourne
Warwickshire, Warwick			
A: Birmingham	B: Kineton	C: Leamington	D: Stratford-on-Avon
Westmorland & Cumberland, Penrith			
A: Kendal	B: Penrith	C: Whitehaven	D: Carlisle
Wiltshire (Prince of Wales's Own Royal Regiment), Chippenham			
A: Warminster	B: Devizes	C: Chippenham	D: Swindon
Worcestershire (The Queen's Own Worcestershire Hussars), Worcester			
A: Kidderminster	B: King's Heath	C: Malvern	D: Worcester
West Riding of Yorkshire, Yorkshire Dragoons (Queen's Own), Doncaster			
A: Sheffield	B: Wakefield	C: Doncaster	D: Bradford
Yorkshire Hussars (Alexandra, Princess of Wales' Own), York			
A: Leeds	B: York	C: Knaresborough	D: Scarborough
East Riding of Yorkshire, Beverley			
A: Hull	B: Beverley	C: Escrick	D: Driffield

Source: Territorial Service Gazette, 1911